John Adams Library.

IN THE CUSTODY OF THE
BOSTON PUBLIC LIBRARY.

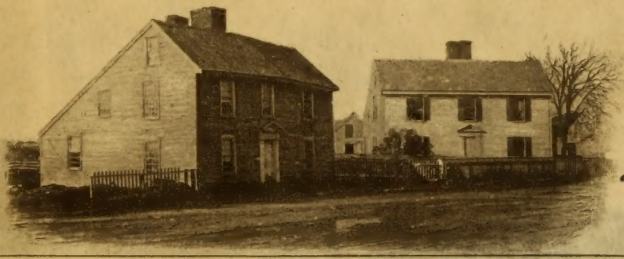

SHELF No.
★ADAMS
★284.1
1825
a

2r

1827.

Feb. 15. Order of discharge of Sandford Anderson from Prison at Alexandria

Feb. 24 – Order to remit forfeiture of Vessel of John Tucker for transporting Slaves, contrary to Act of 1808.

March 24. Order for discharge of Henry Henson from prison at Washington for Assault and Battery.

April 4. Order for discharge of Patrick M'Gin from prison at Washington, for assault and Battery.

12. Order for discharge of William B. Mayhew from prison at Washington for Breach of Peace –

A

REGISTER

OF THE

COMMISSIONED OFFICERS

(EXCLUSIVE OF THE MARINE CORPS)

MILITARY, MARITIME, AND NAVAL,

ON THE

SERVICE OF THE UNITED STATES

ON THE

30TH OF SEPTEMBER, 1845;

TOGETHER WITH THE

NAMES, FORCE, AND CONDITION

OF ALL THE

SHIPS AND VESSELS BELONGING TO THE UNITED STATES

ALSO

WHEN AND WHERE BUILT.

PREPARED AT THE DEPARTMENT OF STATE,
In pursuance of a Resolution of the Senate of the 27th of March, 1845.

WASHINGTON CITY:

PRINTED BY JOHN T. POLLARD, PENNSYLVANIA AVENUE.

1845.

ADAMS
284.1
1825
a

A

REGISTER

OF

OFFICERS AND AGENTS,

CIVIL, MILITARY, AND NAVAL,

IN THE

SERVICE OF THE UNITED STATES,

ON THE

30TH OF SEPTEMBER, 1825;

TOGETHER WITH THE

NAMES, FORCE, AND CONDITION

OF ALL THE

SHIPS AND VESSELS BELONGING TO THE UNITED STATES,

AND

WHEN AND WHERE BUILT.

PREPARED AT THE DEPARTMENT OF STATE,

In pursuance of a Resolution of Congress, of the 27th of April, 1816.

WASHINGTON CITY:

PRINTED BY DAVIS & FORCE, PENNSYLVANIA AVENUE.

1825.

1694

Digitized by the Internet Archive
in 2012

http://www.archive.org/details/registerofoffice00adam5

RESOLUTION,

Requiring the Secretary of State to compile and print, once in every two years, a Register of all officers and agents, civil, military, and naval, in the service of the United States.

Resolved, By the Senate and House of Representatives of the United States of America in Congress assembled, That, once in two years, a Register, containing correct lists of all the officers and agents, civil, military and naval, in the service of the United States, made up to the last day of September, of each year in which a new Congress is to assemble, be compiled and printed under the direction of the Secretary for the Department of State. And, to enable him to form such Register, he, for his own department, and the heads of the other departments, respectively, shall, in due time, cause such lists as aforesaid, of all officers and agents, in their respective departments, including clerks, cadets, and midshipmen, to be made and lodged in the office of the Department of State. And the said lists shall exhibit the amount of compensation, pay, and emoluments, allowed to each officer, agent, clerk, cadet, and midshipman, the state or country in which he was born, and where employed.

2. Resolved, That the Secretary of the Navy subjoin to the list of the persons employed in his department, the names, force and condition, of all the ships and vessels belonging to the United States, and when and where built.

3. Resolved, That five hundred copies of the said Register, be printed; and that on the first Monday in January, in each year, when a new Congress shall be assembled, there be delivered to the President, the Vice-President, each head of a department, each member of the Senate and House of Representatives, of the United States, one copy of such Register; and to the Secretary of the Senate, and Clerk of the House of Representatives, each ten copies, for the use of the respective houses; that twenty-five copies shall be deposited in the Library of the United States, at the seat of government, to be used like other books in that library; and that the residue of the said copies be disposed of in such manner as Congress shall, from time to time, direct.

4. Resolved, That for the information of the present Congress, such Register as aforesaid, be prepared and distributed as aforesaid, on the first day of its next session.

[*Approved, April* 27, 1816.]

Exequaturs to Consuls

Anthony Lancaster Molyneux. British Consul for the State of Georgia, to reside at Savannah
29. April 1826.

E. E. Petersen - Consul of H. S. H. the Grand Duke of Tuscany, for the States of New-York, New-Jersey, Pennsylvania, Delaware, Maryland, and Virginia
2. May 1826.

E. E. Petersen, Consul of Austria for the same States
22. May 1826.

Count Ferdinando Lucchesi, Consul General of His Holiness the Pope, Leo the Twelfth
30. May 1826.

Count Ferdinando Lucchesi, Consul General of H. M. the King of the two Sicilies, of Jerusalem
30. May 1826.

Christian Abraham Heineken, Consul for the Hanseatic City of Bremen at Baltimore
30. May 1826.

Arnold Halback, Consul for the Free City of Frankfort on the Main at Philadelphia
19. June 1826

James Clarke Buchanan, British Vice-Consul for the State of New-York
7. Nov. 1826.

J. B. A. M. Defèze Vice Consul of France at Norfolk Virginia
14. Nov. 1826.

Exequaturs to Consuls.

William Read, Vice Consul of the two Sicilies for the Port of Philadelphia, in the State of Pennsylvania.
14. Novr. 1826.

Charles Picot, Vice Consul of His Holiness Pope Leo the 12th Port of Philadelphia, State of Pennsylvania 14. Novr 1826.

Martin Martin Vice Consul of the Pope, for the Port of New York, in the State of New York. 14. Novr 1826.

Henry Perret Vice-Consul of the two Sicilies, at N. Orleans,
23. Novr 1826

Henry Perret de Grandson Vice Consul of the Pope, at New Orleans 23. Novr 1826.

Alexander Velez, Consul General of the Republic of Colombia. 29. Novr 1826.

Xavier Medina, Vice Consul of the Republic of Colombia, at New York. 29. Novr 1826.

Edward Barry, Vice-Consul of the Republic of Colombia at Philadelphia 29. Novr 1826

Thomas Middleton, Vice Consul of the Republic of Colombia, at Charleston S. C 29. Novr 1826.

James Andrews, Vice Consul of the Republic of Colombia, at Boston 29. Novr 1826.

William D'Azet-Senac, Vice Consul of the two Sicilies at Norfolk, Virginia 19. Decr. 1826.

D. M. Edward Fowler Vice Consul of the Two Sicilies at Washington D. C. 19. Decr 1826.

Thomas Searle, Consul of Prussia at Boston
19. Decr 1826.

Exequaturs to Consuls.

Richard W. Gill, Vice Consul of the Republic of Colombia at Baltimore 19 Decr 1826.

Christopher Neale, Vice Consul of His Most Faithful Majesty (Portugal) for the District of Columbia, to reside at Alexandria (in place of J. H. Rowland - 30 Decr 1826.

Francis Stoughton, Consul of His Catholic Majesty (Spain) for the Port of New-York, in place of Thomas Stoughton deceased. 2. January 1827.

Jasper H. Swett - Vice Consul of the two Sicilies for the Port of Boston. 3. Jany 1827.

Charles Le Baron Vice Consul of the Pope for the Port of Charleston S. C. 20. Jany 1827

William D'Azat Sénac, Vice Consul of the Pope for the Port of Norfolk, V^a 20 Jany 1827

D. Mariano Cubi y Soler, Vice Consul of the Pope, for the Port of Baltimore, Maryland 20. Jany 1827.

D. Mariano Cubi y Soler Vice Consul of the two Sicilies for the Port of Baltimore Maryland 20 Jany 1827.

John P. Calhorda, Vice Consul of Brazil, for the State of North Carolina, to reside at Wilmington 1. February 1827.

John W. Anderson, Vice Consul of Brazil, for the State of Georgia, to reside at Savannah 1. February 1827.

Joseph Fauche Joly, Vice Consul of Mexico, for the Port of Philadelphia. 7. February 1827.

Charles John Peghall, British Consul for North Carolina, to reside at Wilmington. 15 March 1827.

Frederick August Mensch, Consul of the King of Saxony, for the Port of New-York in the State of New-York. 19. March 1827.

Exequaturs to Consuls.

Robert Ralston jr. Consul of Saxony at Philadelphia 21. March 1827

Richard Henry Douglas, Consul of Saxony at Baltimore 21. March 1827

Archibald Foster, Vice Consul of Brazil for Massachusetts, New Hampshire and Maine, to reside at Boston 29. March 1827

Charles J. Cazenove, Vice Consul of Sardinia for Rhode Island, Massachusetts, New-Hampshire and Maine at Boston 10 April 1827

D. Ildefonso Delgado, Vice Consul of Mexico at Boston 20. April 1827.

Stephen Lawson, Vice Consul of Sweden at Baltimore 17. May 1827.

H. Castro Vice Consul of the two Sicilies at Providence R.I. 24. May 1827

Abraham Ogden Hammond Vice Consul 2 Sicilies Charleston S.C. 24. May 1827

Martin Hunter Vice-Consul 2 Sicilies New-York 24 May 1827

Samuel Wright, Vice Consul of Pope Leo 12 at Savannah Georgia 24 May 1827

Caspar Meier - Consul of the Hanse town of Bremen at New York 12 June 1827

Charles Augustus Davis. Consul General of Saxony. 23. July 1827

Richard W. Logdell Mexican Vice-Consul, Charleston S.C. 10 July 1827

Robert Charles Manners, Vice Consul British at Boston 27. July 1827.

Elias Reed Vice Consul of Portugal at Savannah for Georgia. 20 Sept. 1827.

Thomas Jaxter, Vice Consul of the Netherlands at Salem 20. January 1828

Lewis Trapmann, Consul of Bremen, at Charleston S.C. 14 Feb. 1828

James Baker Consul of G. B. East and West Florida, and Alabama 8. April 1828

Bohl Bohlen, Consul of the Netherlands at Philadelphia 25 May 1828

Charles J. Cazenove Consul Netherlands at Boston 25. May 1828.

Stier Laidlaw Consul Netherlands New Orleans 25. May 1828.

Samuel Wright, Consul Netherlands Savannah 25 May 1828

B. G. Lashlaiter Consul Netherlands Annapolis 25. May 1828

INDEX.

Page.

Appraisers, Public (See Collectors of Customs,)
Architect,..... *152
Army, to wit:—
General Staff,.....74
Medical Department, ..75
Purchasing Department,73
Pay Department, ...75
Subsistence Department74
Corps of Engineers,....77
Topographical Do.....77
Infantry, 1st regiment,83
2d.....84
3d..... ...85
4th.... 86
5th.....87
6th.....88
7th.....89
Pay, &c..... ..94
Military Academy, ...78
Cadets, ...90
Artillery, 1st regiment,.....78
2d.....79
3d.....81
4th.....82
Attorneys Districts,*144 to*150
For the Territories, 150 to 152.... ....
Auditor, 1st..... 18
2d..... 19
3d..... 19
4th..... 20
5th..... 21
Chaplains, (Navy,).....109
Clerks of the Department of State,..... 9
of the Patent Office,..9
of the Secretary of the Treasury,.....17
of the 1st Comptroller17
of the 2d Comptroller18
of the 1st Auditor,.. 18
of the 2d Auditor,....19

Page.

Clerks of the 3d Auditor,....19
of the 4th Auditor,....20
of the 5th Auditor,...21
of the Register, ...23
of the Treasurer,....22
on Internal Revenue, 21
of the general Land Office,.....21
of the Sec'y of War, 71
of the Adjutant Gen. 71
of the Engineer Office,72
of the Ordnance Office73
of the Office of Com. Gen. of Subsistence,74
of the Office of Surgeon-General,.....74
of the Paymaster Gen.73
of the Secretary of the Navy,..... 99
of the Navy Commissioners,... 99
of the General Post Office,.... ..... *1
of the Senate, ...*143
of the House of Representatives, ..*143
of Commissary General of Purchases, 73
in Post Offices,....*126
of Courts, *144 to *151
Collectors† of the Customs, 24
of Internal Revenue, ..66
for N. Hampshire,.... .66
for Massachusetts, ...66
for Vermont, ...67
for Connecticut,.. 67
for New-York, ...67
for New-Jersey,.....67
for Pennsylvania,.....67
for Maryland,.....68
for Virginia,.....68
for North-Carolina,....69
for South-Carolina,....70

†Under the head of each Collection District, are inserted the names, &c. of all the officers, of every description, employed in the superintendence and receipt of the Customs in that District.

Page.
Collectors of the Customs—
for Georgia,.....70
for Ohio,.....69
for Kentucky,.....69
for Tennessee, ... 70
for Louisiana,.....70
for Mississippi, ...70
for Indiana,.....70
for Illinois, ...70
for the District of Col. 70
Com. General of Purchases, 73
Com. General of Subsistence 74
Commissioner of the general Land Office, ...21
of the Navy,.....99
of the Boundaries under the Treaty of Ghent, 16
under the Treaty with Spain,..... 16
for ascertaining claims and Titles to Land in Florida, ...16, 152
Commissioners and arbitrators under the St. Petersburg Convention, ...16
of Public Buildings,..*152
Comptroller, first.....17
second,.... 18
Congress, to wit:—
Senators,.... .....*140
Representatives, &c. *141
Officers of the Sen..*143
Officers of the H. R. *143
Librarian of Cong.. *143
Consuls, in Great Britain,..12
in France,..... ..13
in Russia, ...13
in Spain,..... ..13
in Portugal, &c....13
in the Netherlands,14
in Denmark,.....14
in Sweden,.....14
in Prussia,.....14
in the Hanseatic Towns, ...14
in Tuscany, ...,..14

Page.
Consuls, in Austria,. 14
in China,.....16
in the two Sicilies, 14
in Smyrna, ...15
in Hayti,.....16
in Barbary,.....12
Sandwich Islands, 16
in Mexico, ...15
in Colombia,.....15
in Brazil, ...15
in Guatemala,.....15
in La Plata, ...15
in Peru, ...16
in Chile,.....16
Court—Supreme.....*144
District—for Maine, *144
for New Hampshire *144
for Massachusetts, *144
for Rhode-Island, *145
for Vermont,.....*145
for Connecticut,.. *145
for the northern district of N. York,*145
for the southern district of N. York,*145
for New-Jersey, .. *146
for the eastern district of Pennsylvania,*146
for the western district of Pennsylvania,*146
for Delaware,.... *146
for Maryland, ...*146
for the eastern district of Virginia, *147
for the western district Virginia, ..*147
for North Carolina,*147
for South Carolina,*147
for Georgia, ...*147
for Kentucky, ...*148
for the eastern district of Tennessee,....*148
for the western district of Tennessee,...*148
for the eastern district of Louisiana, .. *148

Commissions

Columbia – District of –

Robert Clarke
William Emack } Justices of the Peace for the County of Washington 22. May 1826

~~Henry Wertz~~
Henry Wertz for 5 years from 22. May 1826.

Directors of the Bank of the United States, appointed by the Government.

Nicholas Biddle of Pennsylvania
Manuel Eyre do.
Victor Dupont of Delaware
Joseph W. Patterson of Maryland
Campbell P. White of New York } 26. Decr 1825.

John McKim jr. of Maryland, in place of Joseph W. Patterson declined 16. Jany 1826.

Francis Peyton
Newton Keene
Nathaniel Wise
Jacob Morgan } Justices of the Peace for the County of Alexandria for 5 years from 17. April 1828
1. Feby 1828

Thomas Peters
Thomas Corcoran
Samuel H. Smith
John Hurelfeld
Daniel Reintzel
William Waters
Joseph Howert } Justices of the Peace for the County of Washington for 5 years from 16. Decr 1827
1. Feby 1828.

John Cox) for 5 years from 20 Jany 1828
1 Feby 1828

George Naylor, Justice of the Peace in the County of Washington. for 5. years from 5. May 1828

William Hebb Justice of the Peace in the County of Washington. Temporary 24 June 1828.

Samuel H. Smith
George Naylor
} East of Rock Creek

Nathan Luffborough
John Threlkeld
} West of Rock Creek

Thomas Corcoran
John Cox
Thomas Peter
} Georgetown

} Levy Court from 5. May 1828 till first Monday in May 1829.

Page
Court, District—
for the western district of Louisiana, *149
for Mississippi, ... *149
for the southern district of Alabama *149
for the northern district of Alabama, *149
for Ohio, ... *148
for Indiana, ... *149
for Illinois, ... *149
for Missouri, ... *150
for the Dis. of Col. *150
Circuit of the U. S. in the dis. of Col. *150
for Michigan, ... *150
for Arkansas, ... *151
for East Florida, .. *151
for Middle Florida, *151
for West Florida, .. *151
†Customs, officers of the... 24
Department of State, ... 9
of the Treasury, 17
of War, ... 71
of the Navy, .. 99
Draftsman of the General Land Office, ... 22
Draftsman of Navy Commissioners, ... 99
Engineers, Corps of 77
General Post Office, ... *1
Governors &c. of Territories *152
of Michigan, ... *152
of Arkansas, ... *152
of Florida, ... *152
House of Representatives, *141
Officers of the *143
Indian Trade, Superintendent of..... 96
Agents, &c. 96
Sub-Agents, ... 96
Interpreters, ... 97
Infantry, (See Army.) ....

Page.
Judiciary of the U. States, *144
Judiciary in the Territories *150
Land Office, General..... 21
Officers, to wit:—
Surveyors, Registers, and Receivers, 63 to 66
Librarian of Congress, ... *143
Light Houses, Superintendents and Keepers of, (See Customs, Officers of the)
Mail Contractors, ... *128
Marshals for the several Districts, .. *144 to *150
for the Territories, *150, 152
Medical Department of the Army, ... 75
Messengers of the Department of State, ... 9
of the Patent Office, .. 9
of the Treasury Dept. 17
of the first Comptroller, 18
of the second Comp'r, 18
of the first Auditor, .. 19
of the second Auditor, 19
of the third Auditor, .. 20
of the fourth Auditor.. 21
of the fifth Auditor, ... 21
of the Register of the Treasury, ... 23
of the Treasurer, ... 22
of the General Land Office, ... 22
of the War Department 71
of the Paymaster Gen. 73
of the Navy Departm't, 99
of the Navy Commissioners, ... 99
of the Gen. Post Office, *1
of the House of Representatives, ...*143
of the Commissary General of Purchases, 73
Military Academy, ... 78

† Under the head of each Collection District, are inserted the names, &c. of all the officers, of every description, employed in the superintendence and receipt of the Customs in that District.

Page.
Ministers, Public, to England 10
to France..... 10
to Russia,..... 10
to Spain, ... 10
to Portugal,..... 10
to the Netherlands 10
to Sweden,..... 11
to the United Mexican States, 11
to Colombia, ... 11
to Brazil, ... 11
to the Central Republic of America,..... 11
to Buenos Ayres,. 11
to Chile..... 11
Mint, Officers of the.. 70
Navy Commissioners,..... 99
Secretary of the..... 99
Navy, to wit:—Captains,..100
Masters Comm'dts, 100
Lieutenants,.....101
Surgeons, ...106
Surgeon's Mates,...107
Chaplains,.....109
Midshipmen, ...110
Pursers, ...108
Sailing Masters,....119
Boatswains,.....120
Gunners, ...121
Carpenters, ...121
Sail Makers,.. 121

Marine Corps:

Lt.Col.Commandant 122
Captains, ...122
1st Lieutenants,....122
2d Lieutenants,.....123
Navy Agents, ...124
Naval Storekeepers, 124
Naval Constructors, 124
Navy, vessels of the 125

Page.
Navy, Pay and Subsistence in the Navy,.....127
Pay of the Officers of the Marine Corps, ... .127
Patent Office,..... 9
Pay &c. of the Army,..... 94
Paymaster General, ... 75
President,.. 9
Postmasters, General,..... *1
Assistant,.... *1
Postmasters,.. *2
Pursers in the Navy,.....108
Receivers of Public Moneys 65
Register of the Treasury,.. 23
Registers of Land Offices,.. 64
Resolution of Congress for printing this Register,.... 3
Revenue, Collectors of the Internal.. 66
Secretary of State,..... 9
of the Treasury, 17
of War,..... 71
of the Navy,.... 99
Senate, ... *143
Officers of the.... *143
Storekeepers, Ordnance,.. 73
Superintendent of Indian trade,..... 96
Superintendent of the Light Houses, (See Customs, Officers of the)
Surgeons of the Army, ...75
of the Navy, ...106
Surveyors of Public Lands 63
Surveyor of City Lots, ..*152
Territories, Governors, and Secretaries of the *152
Judiciary, for the....*150
Treasurer, ... 22
Vice President,..... 9
War Department,..... 71
Watchmen of the Treasury, 23

Special Commissions.

William Cranch
Henry Hunt
Walter Smith

Commissioners to select a proper site in the District of Columbia, on which to erect a Penitentiary, and also to select a site in the County of Alexandria, for a County Jail.

30. May 1826.

Exequaturs to Consuls continued

Frederick Augustus Mangly, Consul of the Grand Duke of Saxe Weimar at New York 14 May 1828.

Frederick Frey, Consul of Bremen at New Orleans 16 July 1828

Luis Maria del Valle, Consul of Mexico at New Orleans 23. Oct. 1828.

Frederick Myers, Vice Consul of Denmark, Norfolk Va 27. Oct. 1828.

Hermann Friedrich von Langerke, Consul of Bremen at Philadelphia. 28. Oct. 1828.

Antonio Pommard, Vice Consul of two Sicilies in Virginia 30 Oct. 1828

George C. Bolton Vice Consul of Tuscany at New York 30. Oct. 1828.

Alexis Eustaphieff Consul General of Russia. 7. Nov. 1828.

Thomas Searle Consul of Bremen at Boston 4. Dec. 1828.

Anthony Charles Cazenove Consul of Bremen for the District of Columbia 2. Jan. 1829

Jean Germain Samuel Adams Dannary, Consul of France at New York 21. Jan. 1829.

Achille Murat, Vice Consul ad interim of Mexico in Florida 23. Jan. 1829.

Telesforo Orea Vice Consul of the Republic of Colombia at Philadelphia 9. Feb. 1829.

REGISTER. 1826.

EXECUTIVE.

PRESIDENT OF THE UNITED STATES.

JOHN QUINCY ADAMS, of Mass. $25,000 per ann.

VICE PRESIDENT OF THE UNITED STATES.

JOHN C. CALHOUN, of S. Carolina. $5,000 per ann.

DEPARTMENT OF STATE.

NAMES AND OFFICES.	Where employed	Where born.	Compensation, &c.
SECRETARY.			D. C.
Henry Clay,.....	Washington City	Virginia...	6000 00
CHIEF CLERK.			
Daniel Brent,.....	.....do.....	Virginia,..	2000 00
CLERKS.			
Richard Forrest,.....	.....do.....	Maryland,	16000 0
Josias W. King,.....	.....do.....	Maryland,	1600 00
Andrew T. McCormick,..	.... ..do.....	Ireland, ..	1400 00
Thomas L. Thruston,....	.....do.....	Kentucky,.	1400 00
George E Ironside,.....	.....do.....	Scotland,..	1400 00
Francis L. Smith,.....	.....do.....	Virginia,..	1400 00
John M. Baker,.....	.....do.....	Minorca,..	1000 00
William Browne,.....	.....do.... ...	Mass.....	800 00
William Slade, Jr.....	.....do.....	Vermont..	800 00
MESSENGER.			
Joseph Waring,.....	.....do..... ..	Maryland,	700 00
William Maul, Assistant,	..... .do.....	Dis. Col...	350 00
PATENT OFFICE.			
SUPERINTENDENT.			
William Thornton.....	.....do.....	Tortola,...	1500 00
CLERK.			
William Elliott,.....	.....do.....	England,..	1000 00
MESSENGER.			
Robert W. Fenwick,.....	.....do.....	Maryland,	400 00

DEPARTMENT OF STATE. *Public Ministers.*

NAMES AND OFFICES.	Where employed.	Where born	Compensation, &c.
PUBLIC MINISTERS OF THE UNITED STATES.			
To the United Kingdom of Great Britain and Ireland.			
Rufus King, Envoy Extraordinary and Minister Plenipotentiary,.....	London,.....	Mass.....	D. C. 9000 00
John A King, Secretary of Legation,.....	.....do.....	N. York,..	2000 00
To the Kingdom of France.			
James Brown, Envoy Extraordinary and Minister Plenipotentiary,....	Paris,.	Virginia,..	9000 00
Daniel Sheldon, Secretary of Legation,.....	.. ....do.....	Conn.....	2000 00
To the Empire of Russia.			
Henry Middleton, Envoy Extraordinary and Minister Plenipotentiary,...	St. Petersburg,..	S. Car....	9000 00
Charles Pinkney, Secretary of Legation,..	.....do.....	Maryland,	2000 00
To the Kingdom of Spain.			
Alexander H. Everett, Envoy Extraordinary and Minister Plenipotentiary,.....	Madrid,.....	Mass... ..	9000 00
John Adams Smith, Secretary of Legation,.....	.....do.....	N. York,..	2000 00
To the Kingdom of Portugal.			
Tho's L. L. Brent, Charge d'Affaires,.....	Lisbon,.....	Virginia,..	4500 00
To the United Kingdom of the Netherlands.			
Christ'r Hughes, Charge d'Affaires, ...	Brussels and the Hague,.	Maryland,	4500 00

Albert Gallatin, Envoy Extraordinary and Minister Plenipotentiary to Great Britain
10. May 1826

William Beach Lawrence, Secretary of the Legation to Great Britain
19. Dec 1826.

John A. Smith, Secretary of Legation at Paris. 12 June 1828
18 Decr 1828.

Albert Gallatin and William Pitt Preble Agents in the Negotiation and upon the Umpirage relating to the North-eastern Boundary
22. May 1828

Beaufort T. Watts, of S. C. Secretary of Legation St. Petersburg
26. May 1828.

James Barbour Envoy Extraordinary and Minister Plenipotentiary to Great Britain 23. May 1828

Charles S. Walsh of Maryland, Secretary of Legation to Spain.
17 June 1828.

Richard C. Anderson of Kentucky and
John Sergeant of Pennsylvania.
Envoys Extraordinary and Ministers Plenipotentiary
to the Assembly of American Nations at Panama.
14. March 1826

William B. Rochester of New York, Secretary to the
Mission to the Congress at Panama 14. March 1826

John James Appleton, Charge d'Affaires - Sweden
2. May 1826.

James Cooley of Ohio, Charge d'affaires to
Peru. 2. May 1826.

Joel R. Poinsett Envoy Extraordinary and Minister
Plenipotentiary to the Assembly at Tacubaya

William B. Rochester Charge d'affaires to the Republic
of Central America 3. March 1827

John Speed Smith of Kentucky Secretary to the Mission at Tacubaya.
3. March 1827.

William H. Harrison of Ohio Envoy Extraordinary
and Minister Plenipotentiary to the Republic of
Colombia 24. May 1828

Edward Thornton Tayloe of Virginia Secretary of
Legation to the Republic of Colombia 26 May 1828.

DEPARTME T OF STATE. *Public Ministers.*

NAMES AND OFFICES.	Where employed	Where born.	Compensation, &c.
To the Kingdom of Sweden.			
Wm.C. Somerville, Charge d'Affaires,.....	Stockholm, ...	Maryland,	D. C. 4500 00
To the United Mexican States.			
Joel R. Poinsett, Envoy Extraordinary and Minister Plenipotentiary,...	Mexico,..	S. Car....	9000 00
John Mason, Jr. Secretary of Legation,..	.....do.....	Maryland,	2000 00
To the Republic of Colombia.			
Rich'd C. Anderson, Minister Plenipotentiary,...	Bogota,...	Virginia,..	9000 00
Beaufort T. Watts, Secretary of Legation,.....	.....do.....	S. Car....	2000 00
To the Empire of Brazil.			
Condy Raguet, Charge d'Affaires,.....	Rio de Janeiro,..	Penn.....	4500 00
To the Central Republic of America.			
William Miller, Charge d'Affaires,.....	Guatemala,... ..	N. Car....	4500 00
To the Republic of Buenos Ayres.			
John M. Forbes, Charge d'Affaires,.....	Buenos Ayres,..	Florida,...	4500 00
To the Government of Chile.			
Heman Allen, Minister Plenipotentiary,.....	St. Jago de Chile	Vermont,..	9000 00
Samuel Larned, Secretary of Legation, ...	.....do.....	R. Island..	2000 00

DEPARTMENT OF STATE. *Consuls.*

NAMES AND OFFICES.	Whare employed.	Where born.	Compensation, &c.
CONSULS OF THE UNITED STATES, TO THE POWERS OF BARBARY.			
At Algiers.			
William Shaler, Consul General,..	Algiers, ...	Conn.....	D. C. 4000 00
At Tunis.			
Charles D. Coxe, Consul,	Tunis, ...	N. Jersey,	2000 00
At Tripoli.			
Thomas D. Anderson, do.	Tripoli,...	Penn.... ..	2000 00
In Morocco.			
John Mullowny,.....do	Tangier, ...	Penn.....	2000 00
CONSULS & COMMERCIAL AGENTS OF THE UNITED STATES.			
In the United Kingdom of Great Britain and Ireland, and its dependencies.			
Thomas Aspinwall, Agent for Claims and for Seamen, and Consul,.....	London,..	Mass.	2000 00
James Maury,...	Liverpool.	Virginia,..	Fees.
Herman Visger,.....	Bristol, ...	N. York,..	do.
Robert W. Fox,.....	Falmouth, ...	England,..	do.
Thomas Were Fox,.....	Plymouth, ...	England,..	do.
William Davy,.....	Kingston uponH.	Penn	do.
Robert R. Hunter,.....	Cowes, I. of W.	N. York,..	do.
Joel Hart,.....	Leith,..	N. York,..	do.
David Walker,.....	Glasgow, ...	Scotland,..	do.
——— ———,.....	Dublin, ...	....	do.
Jacob Mark, ...	Cork,.....	Maryland,	do.
Samuel Luke, ...	Belfast, ...	Ireland....	do.
Bernard Henry,.....	Gibraltar, ...	Penn	do.
Martin Bickham,.....	Isle of France,..	N. Jersey,	do.
Thomas Wynns,.....	Turk's Islands,.	N. Car. ..	do.
*Wm R. Higinbotham,..	Bermuda, ...	Ireland, ..	do.
*John Storr,.....	Nassau, ...	N. P.....	do.
Robert M. Harrison,..	St. Christ, & Antigua, ...	Virginia,..	do.

*Commercial Agents are distinguished by (*).

Consuls

Samuel D. Heap. of Pa – at Tunis 26. Decr 1825
Charles D. Coxe N.J. Tripoli 19. Decr 1825

Reuben Harvey, Consul at Cork 3. March 1827.
Albert Dany – Consul at Kingston upon Hull. (of Pa) 9. Novr 1827.
John Pulis. Consul for the Island of Malta 20. June 1828.
18. Decr 1828

James Fenimore Cooper of New York, Consul at Lyons in France (resigned) 10. May 1826.

Cornelius Bradford of New York, Consul at Lyons. 15. Jany 1829

Charles Douglage of Alabama, Consul at Barcelona 3. March 1827.

Payton Gay of Miss^ti to Jamaica 19. Nov 1825

Charles W. Dabney Consul for the Azore Islands. 3. Nov 1826.
3. Jany 1827.

George B. Adams of Pennsylvania, Consul at Alicante in Spain. 9. Nov 1827. 9 Jy 1828

William G. Merrill of N.Y. Consul for the Cape de Verd. 5. May 1828

Williams

DEPARTMENT OF STATE. *Consuls.*

NAMES AND OFFICES.	Where employed.	Where born	Compensation, &c.
Edmund Roberts,.....	Demerara,.....	N. Hamp.	Fees.
Peter Lanman,.....	Kingston, Jam..	Conn.	do.
Charles L. Bartlett,....	Is. of Trinidad,..	....	do.
In the Kingdom of France and its Dependencies.			
Isaac Cox Barnet, Agent for Claims and for Seamen, and Consul,.....	Paris,.	N. Jersey..	do.
Daniel Strobel,.....	Bordeaux, ...	S. Car....	do.
Joshua Dodge, ...	Marseilles,.....	Mass.	do.
Francis C. Fenwick,.....	Nantes, ...	France,...	do.
Edward Church,.....	L'Oriente,.....	Kentucky,	do.
Reuben G. Beasley,.....	Havre de Grace.	Virginia,..	do.
Francis Benjamin Faures,	I. of Guadaloupe	Penn.....	do.
Silas Marean,.....	I. of Martinique,	Mass.	do.
Alexander de Tubeuf,....	Cette, ...	France,. ..	do.
James Joseph Debessè, ..	La Rochelle,....	France,. ..	do.
In the Empire of Russia.			
Abraham P. Gibson,.....	St. Petersburg,..	N. York,..	do.
In the Kingdom of Spain			
Alexander Burton,..	Cadiz.	Penn	do.
Richard M'Call,.	Barcelona.....	Penn.....	do.
Obadiah Rich,.....	Valencia,.....	Mass.. ...	do.
George G. Barrell,..... .	Malaga,.....	Mass	do.
Robert Montgomery,.....	Alicante,.....	Ireland,. ..	do.
Francisco Xavier de Ealo,	Bilboa,.	Spain, ...	do.
George W. Hubbell,.....	Isl. of Manilla,..	Conn.....	do.
——————, ...	Isl. of Teneriffe,	....	do.
George Theodore Ladico,	Balearic Islands,	B. Islands,	do.
*Thomas M. Rodney,....	Havanna,.....	Delaware,	do.
*James Baker,.....	Trind. de Cuba,	.. ..	do.
*James J. Wright,.....	St. Jago de Cuba	N. York,..	do.
*Lewis Shoemaker,.....	Matanzas, ...	Penn	do.
——————, ...	Porto Rico,.	.....	do.
In the Kingdom of Portugal.			
Israel P. Hutchinson,.....	Lisbon,.....	Penn.. ...	do.
——————,.....	Oporto, ...	....	do.
John H. March,.....	Is of Madeira,..	N. Hamp.	do.
John B. Dabney,.....	Fayal, ...	Mass	do.
Samuel Hodges, Jr.....	Cape de Verd Is.	Mass..... ..	do.

DEPARTMENT OF STATE. *Consuls.*

NAMES AND OFFICES.	Where employed.	Where born	Compensation, &c.
In the United Kingdom of the Netherlands.			
John W. Parker,	Amsterdam,	Virginia,	Fees.
Emanuel Wambersie,	Rotterdam	Georgia,	do.
Charles Barnett,	Antwerp,	N. Jersey,	do.
Thomas Trask,	Surinam,		do.
Cortland L. Parker,	Is. of Curracoa,	N. Jersey,	do.
John Shillaber,	Battavia,	Mass.	do.
Louis Mark,	Ostend,	N. York,	do.
In the Kingdom of Sweden, and Norway, and Dependencies.			
David Erskine,	Stockholm,	G. Britain,	do.
C. A. Murray,	Gothenburg,	G. Britain,	do.
Henry Janson, Jr.	Christiansand,	Norway,	do.
Hugh Steele,	St. Bartholomews	Illinois,	do.
In the Kingdom of Denmark and Dependencies.			
John Rainals,	Copenhagen,	G. Britain,	do.
Robert Jaques,	Is. of Sant. Cruz,	N York,	do.
*Nathan Levi,	Is. of St. Tho's	Maryland,	do.
*Joseph Ridgway,	Is. of St. Croix,	Maryland,	do.
In the Kingdom of Prussia			
John Godfrey Boker,	Elberfield,	Prussia,	do.
In Germany,—Hanseatic Towns.			
Edward Wyer,	Hamburg,	Mass.	do.
Frederick J. Wilchelhausen	Bremen,	Bremen,	do.
Joseph Hill Clark,	Lubec,	Mass.	do.
In Tuscany, Sardinia, and the Empire of Austria.			
Thomas Appleton,	Leghorn,	Mass.	do.
James Ambrosio,	Florence,	Florence,	do.
Robert Campbell,	Genoa,	G. Britain,	do.
Victor A. Sasserno,	Nice,	Nice,	do.
George Moore,	Trieste,	G. Britain,	do.
In the Roman States, and in the Kingdom of the two Sicilies.			
Felix Cicognani,	City of Rome,	Italy,	do.
Alexander Hammett,	Naples,	Maryland,	do.

Philip Robinson of S.C. Consul - Island of Curaçao
3. March 1827.

Louis Paimboeuf of Pa. Consul - Island of Curaçao
27. Decr 1827.

Robert Monroe Harrison of Virginia, Consul Island of St. Bartholomeus. 3. March 1827.

Henry Wheaton Charge d'Affaires to Denmark - 3. March 1827.
Helmich Jansons Consul at Bergen Norway 10. June 1828
18. Decr 1828.

John Cuthbert of Pa. Consul at Hamburg. 3 April 1826.

C. H. Goehring Consul at Leipzig. Saxony
22. May 1826

Ernest Schwendler of Pennsylvania Consul at Frankfort on the Main
15. Jan.y 1829.

Benjamin Gardner of Mass.th Palermo. 19. Nov 1825

John Larkin Payson of Massachusetts. Consul at Messina. 3rd 1827.

Charles W. Webber of Tennessee. Consul at Chihuahua. 3rd 1827.

Charles Douglas of Alabama, Consul at Guaymanalco Mexico
18. Decr 1828.

David Dixon, Consul at Saint Antonio - Mexico
10 May 1826

James Lenox Kennedy of New-York, Consul at Mazatlan,
1. Novr 1826. 3 J 1827.
Mexico.

Henry Perrine of New-Jersey, Consul at Campeche in
10. Jan 1827.
Mexico.

d. David S. Craig, Commercial Agent at Panama.

John G. A. Williamson. of N. C. Consul at La Guayra
24 March 1826.

William Radcliff Consul at Panama - Rep. of Colombia.
24 March 1826.

William J. Sever of Mass.th Consul at Santa Martha.
21. Decr 1826.

Charles Bartlett Allen, Consul at Para, in Brazil. 8. Feb 1827

DEPARTMENT OF STATE *Consuls.*

NAMES AND OFFICES.	Where employed	Where born.	Compensation, &c.
Henry Preble,	Palermo,	Mass.	Fees.
John Broadbent,	Messina,	England,	do.
In Smyrna.			
David Offley,	Smyrna,	Penn.	do.
In Mexico.			
James Smith Wilcocks,	Mexico,	Penn.	do.
George R. Robertson,	Tampico,	N. York,	do.
Thomas Reiley,	Aguatulco,	Penn.	do.
Harvey Gregg,	Acapulco,	Indiana,	do.
William Taylor,	La Vera Cruz & Alvarado,	Virginia,	do.
Daniel W. Smith,	Refugio on the Rio Grande,	Conn.	do.
Joshua Pilcher,	Chihuahua,	Missouri,	do.
Augustus Storrs,	ity Santa Fe,	Missouri,	do.
James W. McGoffin,	Saltillo,	Kentucky,	do.
In the Republic of Colombia.			
John M. Macpherson,	Carthagena,	Penn.	do.
Robert K. Lowry,	La Guayra,	Ireland,	do.
Harris E. Fudger,	Santa Martha,	Mass.	do.
William Wheelwright,	Guayaquil,	Mass.	do.
Abraham B. Nones,	Maracaybo,	Penn.	do.
Franklin Litchfield,	Porto Cabello,	Conn.	do.
Alfred Seton,	Angostura,	N. York,	do.
In the Empire of Brazil.			
William H. D. C. Wright,	Rio de Janerio,	Maryland,	do.
Woodbridge Odlin,	St. Salvador,	Penn.	do.
John Tucker Mansfield,	Pernambuco,		do. 19 Nov 1825
Jose dos Santos Montiero,	Maranhao,	Brazil,	do.
Joshua Bond,	Montevideo,	Maryland,	do.
Leonard Corning,	Is. of Maranham	N. York,	do.
In Guatemala.			
Charles Savage,	Guatemala,	Mass.	do.
In La Plata.			
George W. Slacum,	Buenos Ayres,	Virginia,	do.

DEPARTMENT OF STATE. *Commissioners.*

NAMES AND OFFICES.	Where employed.	Where born.	Compensation, &c.
In Chile.			
Michael Hogan,.....	Valparaiso,.	Ireland,...	Fees.
Daniel Wynne, ...	St. Jago de Chile,	N. York,..	do.
In Peru.			
William Tudor,....	Lima,.	Mass.....	do.
Hayti, (St. Domingo.)			
*Andrew Armstrong,.....	Port au Prince,..	Penn.....	do.
*James A. Holden,.....	Aux Cayes,.	N. York,..	do.
*James E. Brice,.	Cape Haytien,..	Maryland,	do.
Sandwich Islands.			
*John C. Jones jun.....	....	.....	do.
In China.			
John R. Thomson,.....	Canton,.	Penn.....	do.
COMMISSIONERS FOR BOUNDARIES. *Under the 6th and 7th Articles of the Treaty of Ghent—*	Near the boundary lines, & at such other places as the commissioners may adjourn to,.....		
Peter B. Porter, Comm'r,		N. York,..	2500 00
Joseph Delafield, Agent..		N. York,..	2500 00
Commissioners for ascertaining Claims and Titles to Land in the Territory of Florida.			
Davis Floyd,..	St. Augustine,..	Virginia,..	2000 00
George Murray,.....	..... do.....	....	2000 00
Craven P. Luckett,.	..... do.....	Kentucky,.	2000 00
Commissioner and Arbitrator, on the part of the United States, under the St. Petersburg Convention, of 12th July, 1822.			
Langdon Cheves, Comm'r,	Washington City	S. Car....	4444 44
Henry Seawell, Arbitrator,	.....do.... ...	N. Car....	3333 33

William Fleming Taylor, of Maryland, Consul for the Ports of Quilca, and Arica, in Peru. 3. January 1826

William Ratcliff of New York Consul at Lima, and for the Ports of Peru 27. Decr 1827

John Grosvenor of Connt. - Consul at Canton 3. April 1826.

Langdon Cheves of Pennsylvania
James Mauzants of Virginia
Henry Seawell of North-Carolina
} Commissioners of Claims for indemnification under 1. Art Ghent Treaty and Act of Cong - upon Convention of 13 Novr 1826 with G. B. 3. March 1827.

Aaron Ogden of New-Jersey, Clerk to the Commission 3. March 1827.

Lewis Cass and Pierre Menard, Commissioners to treat with Chippewas, Ottowas, Pottawatimas, Winebagoes, Fox and Sac Nations of Indians under act of 24 May 1828.

24 May 1828.

TREASURY DEPARTMENT. *Secretary. 1st Comptroller.*

TREASURY DEPARTMENT.

NAMES AND OFFICES.	Where employed.	Where born.	Compensation, &c.
SECRETARY.			D. C.
Richard Rush,.....	Washington City	Penn.....	6000 00
CHIEF CLERK.			
Edward Jones,.....	.....do.....	New York	2000 00
CLERKS.			
James L. Anthony,.....	.....do.....	New-York	1600 00
Asbury Dickins,.....	.....do.....	N. Car....	1600 00
Thomas Dungan,.....	.....do.....	Penn.. ...	1400 00
Sam'l M. McKean,.....	.....do.....	Penn.	1400 00
Robert Newell,.....	.....do.....	S. Car.....	1400 00
Peter G. Washington,....	. ....do.....	Virginia,..	1150 00
George H. Richards,.....	.....do.....	Conn.....	1000 00
MESSENGERS.			
John Connell,.....	.....do.....	Maryland,	750 00
A. R. Watson,.....	.....do.....	Maryland,	300 00
FIRST COMPTROLLER.			
Joseph Anderson,.	... ..do..... ...	Penn.	3500 00
CHIEF CLERK.			
John Laub,.....	.....do.....	Penn.....	1700 00
CLERKS.			
Samuel Hanson,.....	.....do.	Maryland,	1400 00
William Williamson,.....	.....do.....	Penn.....	1400 00
Lund Washington,.....	.....do.....	Virginia,..	1400 00
James Larned,.....	.....do.....	Mass.....	1400 00
John Woodside,*.....	.....do.....	Penn.....	1150 00
Richard S. Briscoe,.....	.....do.....	Maryland,	1150 00
John Burke,.....	.....do.....	Maryland,	1150 00
David P. Polk,.....	.....do.....	Maryland,	1150 00
Samuel Handy, Jr.....	.....do.....	Maryland,	1150 00

*Also Superintendent of the State and Treasury Buildings, for which the Government have appropriated the annual sum of 500 dollars.

TREASURY DEPARTMENT. *2d. Comp. 1st Auditor.*

NAMES AND OFFICES.	Where employed.	Where born.	Compensation, &c. D. C.
Benjamin Harrison,.....	Washington City	Maryland,	1000 00
Thomas F. Anderson,....	.....do.....	Penn.....	1000 00
Thomas B. Reilly,.....	.....do.....	Dis. Col...	1000 00
Orris S. Paine,.....	.....do.....	Virginia...	1000 00
Pontius D. Stelle,..... ..	.....do.....	N. Jersey,	800 00
MESSENGERS.			
John N Lovejoy,.....	.....do	Maryland,	700 00
Jacob Hines, Assistant do.	.....do.....	Maryland,	350 00
SECOND COMPTROLLER.			
Richard Cutts,.....	.....do.....	Maine,....	3000 00
CHIEF CLERK.			
Enoch Reynolds.....	.....do.....	Conn.....	1700 00
CLERKS.			
John N. Moulder,.....	.....do.....	Penn.....	1400 00
Jonathan Seaver,.....	.....do.....	Mass.....	1400 00
John H. Lowe,.....	.....do.....	Maryland,	1150 00
Aaron Vail,.....	.....do.....	*.....	1150 00
Wm. S Smith,.....	.....do.....	†.....	1150 00
James L. Cathcart,.....	.....do.....	Ireland,...	1000 00
James M. Cutts,.....	.....do.....	Maine,.....	800 00
MESSENGER.			
John Sessford,.....	.....do.....	England,..	700 00
FIRST AUDITOR.			
Richard Harrison,.....	.....do.....	Maryland,	3000 00
CHIEF CLERK.			
Wm. Parker,.....	.....do.....	England,..	1700 00
CLERKS.			
Jeremiah Williams,.....	.....do.....	Maryland,	1400 00
William Morton,.....	.....do.....	Maryland,	1400 00

*Born in France, his father an American.
†Born in London, of American parents.

TREASURY DEPARTMENT. *2nd and 3d Auditors.*

NAMES AND OFFICES	Where employed.	Where. born.	Compensation, &c. D. C.
Ezekiel King,.....	Washington City	England,...	1150 00
John Coyle,..	.....do.....	Penn.....	1150 00
John Coyle, Jr.....	.....do.....	Penn.... .	1150 00
John Underwood,.....	.....do.....	Penn.....	1150 00
Thomas G. Slye.....	.....do.....	Maryland,	1150 00
Daniel P. Porter, ...	.....do.....	Conn.....	1150 00
Andrew J. Watson,.....	.....do.....	Virginia,..	1000 00
Thomas Barclay,.....	.....do.....	Ireland,...	800 00
MESSENGER.			
Charles B. Davis,...	.....do.....	Maryland,	700 00
SECOND AUDITOR.			
William Lee,.....	.....do..... .	Mass.....	300 000
CHIEF CLERK.			
James Eakin,.....	.....do.....	N. Jersey,.	1700 00
CLERKS.			
John Wells, Jr.....	.....do.....	Maryland,	1400 00
John Peters,..... .	.....do.....	Holland,..	1400 00
Samuel Lewis,.....	.....do.	England,..	1150 00
William Stewart,.....	.....do.....	Maryland,	1150 00
R. M. Boyer,.....	.....do.....	Maryland,	1150 00
Ignatius Boone.....	.....do.....	Maryland,	1150 00
Robert Ellis,.....	.....do.....	Penn.	1150 00
Andrew C. Mitchell,.....	.....do.....	Penn.....	1150 00
William Mechlin,.	.....do.....	Penn.....	1000 00
Richard B. Maury,..... ..	.....do.....	Virginia,..	1000 00
Andrew M. Kirk,..	.....do.....	Maryland,	1000 00
Leonard Mackall,.....	.....do.....	Maryland,	1000 00
Richmond Johnson,.....	.... do...	Maryland,	800 00
MESSENGER.			
James Frere,.....	.....do.....	England,..	700 00
THIRD AUDITOR.			
Peter Hagner,...	.....do.....	Penn.	3000 00

TREASURY DEPARTMENT. *3d and 4th Auditors.*

NAMES AND OFFICES.	Where employed.	Where born.	Compensation, &c.
CHIEF CLERK.			D. C.
James Thompson,.....	Washington City	Maryland,	1700 00
CLERKS.			
Charles Vincent,.....	.....do.....	Maryland,	1400 00
John Abbott,.....	.....do.....	New-York	1400 00
Richard Burgess,.....	.....do.....	Maryland,	1400 00
Edward S. Lewis,.....	.....do.....	Penn.....	1400 00
Christopher Andrews,.....	.....do.....	Ireland,...	1400 00
Robert Read,.....	.....do.....	Maryland,	1150 00
James Kincaid,.....	.....do.....	Scotland,..	1150 00
Henry Whetcroft,.....	.....do.....	Ireland,...	1150 00
William Ramsay,.	.....do.....	Virginia,..	1150 00
Marcus Lattimer,.....	.....do.....	Maryland,	1150 00
Bennet Clements,.....	.....do.....	Maryland,	1150 00
William Cook,.....	.....do.....	Maryland,	1150 00
Thomas Gunton,.....	.....do.....	England,...	1150 00
Henry C. Matthews,.....	.....do.....	Maryland,	1000 00
John S. Compton,.....	.....do.....	Maryland,	1000 00
Samuel B. Goddard,.....	.....do.....	Maryland,	1000 00
Henry Randal,.....	.....do.....	Maryland,	1000 00
MESSENGERS.			
William Lenman,.	.....do.....	Maryland,	650 00
Tho's Dove, Assistant, do.	.....do.....	Maryland,	400 00
FOURTH AUDITOR.			
Tobias Watkins,.....	.....do.....	Maryland,	3000 00
CHIEF CLERK.			
Thomas H. Gillis,...	.....do.....	Maryland,	1700 00
CLERKS.			
George McDaniel,.....	.....do.....	Maryland,	1400 00
Joseph Mechlin,.....	.....do.....	Penn.....	1400 00
John Macdaniel,.....	.....do.....	Maryland,	1150 00
Henry Forrest,.....	.....do.....	Maryland,	1150 00
Ezekial Macdaniel,.....	.....do.....	Maryland,	1150 00
Robert Getty,.....	.....do.....	Ireland,...	1150 00
James H. Handy,.....	.....do.....	Maryland,	1000 00

TREASURY DEPARTMENT. *5th Aud. Com. G. L. Office.*

NAMES AND OFFICES.	Where employed.	Where born.	Compensation, &c.
			D. C.
John Craven,.....	Washington City	N. Jersey,.	1150 00
James Cassin,.....	.....do.....	Ireland,...	1000 00
John B. Martin,.....	.... .do.....	Maryland,	1000 00
George Gilliss,.....	.....do.....	Maryland,	1000 00
H. H. Irving,.....	.....do.....	Maryland,	1000 00
Robert McGill,.....	..... do.....	Maryland,	800 00
MESSENGER.			
Thomas J. Sutherland,....	.....do.....	Penn.....	700 00
FIFTH AUDITOR.			
Stephen Pleasanton,.....	.....do.....	Delaware,	3000 00
CHIEF CLERK.			
Thomas Mustin,.....	.....do.....	Virginia,..	1700 00
CLERKS.			
Thomas B. Pottinger,....	.....do.....	Maryland,	1400 00
David Easton,.....	.....do.....	Scotland,..	1150 00
William Dewees,.....	.....do.....	Penn.....	1150 00
James D. King,.....	.....do.....	Dist. Col..	1150 00
Henry W. Ball,.....	.....do.....	Virginia,..	1150 00
John H. Houston,.....	.....do.....	Penn.....	1000 00
John S. Nevins,.....	.....do.....	N. Jersey,	1000 00
Robert Barry, Jr.....	.....do.....	Maryland,	800 00
Nicholas Harper,.....	.....do.....	Ireland, ..	1150 00
Joseph Thaw,.....	.....do.....	Penn.....	1400 00
Basil Warring,.....	.....do.....	Maryland,	1150 00
MESSENGER.			
Edward Holland,.....	.....do...	Maryland,	700 00
COMMISSIONER OF THE GENERAL LAND OFFICE.			
George Graham,.....	.....do.....	Virginia,..	3000 00
CHIEF CLERK.			
John M. Moore,...	.....do.....	Penn.....	1700 00

TREASURY DEPARTMENT. *Com. G. L. Office.*

NAMES AND OFFICES.	Where employed.	Where born.	Compensation, &c.
CLERKS.			D. C.
Aaron Benjamin,.....	Washington City	Conn.....	1400 00
Eugene A. Vail,.....	.....do.....	*	1400 00
Robert King, Draftsman..	.....do.....	England,...	1150 00
Sterling Gresham,.....	.....do.....	N. Car....	1150 00
George Hill,.....	.....do.....	Conn.. ...	1150 00
Jos. S. Collins,..	.....do.....	Delaware,	1000 00
Daniel Brown,.....	.....do.....	N. Jersey,.	1000 00
Frederick Keller,.....	.....do.....	Prussia,...	1000 00
Saml. D. King,.....	.....do.....	D. Col....	1000 00
Joseph Wheaton,.....	.....do.....	N York,..	1000 00
Alexander Estep,.....	.....do..... ..	Maryland,	800 00
William Otis,.....	.....do.....	Mass.....	800 00
David Shoemaker,.....	.....do.....	N. Car....	800 00
John B. Blake,.....	.....do.....	Virginia,..	800 00
Jas R. M. Bryant,.....	.....do	Penn.....	800 00
George Wood,.....	.....do	Mass.....	800 00
Walter B. Beall,.....	.....do..... ...	Maryland,	800 00
Samuel Hanson,.....	.....do.....	Virginia,..	800 00
Daniel Baker,.....	.....do	Georgia,..	800 00
Robert N. Johnston,....	.....do.....	Maryland,	800 00
William Simmons,.....	.....do.....	S. Car....	800 00
Jere. W. Bronaugh,.....	.....do.....	Virginia,..	800 00
MESSENGERS.			
Joseph Wilson,.....	.....do.....	Ireland, ...	700 00
Rodk. Hampton, ass't do..	.....do...	Virginia,..	350 00
TREASURER.			
Thomas T. Tucker,.....	.....do.....	Bermuda,..	3000 00
CHIEF CLERK.			
Samuel Brook,.....	.....do.....	England,..	1700 00
CLERKS.			
Thomas B. Dashiell,.....	.....do.....	Maryland,	1400 00
Geo. W. Dashiell,.....	.....do.....	Maryland,	1150 00
B. B. Beall.....	.....do.....	Maryland,	1000 00
G. Beall,.....	.....do.....	Maryland,	800 00
James Moore, ass't Clerk,	.....do.....	Ireland...	400 00
MESSENGER.			
James Moore,.....	.. ...do.....	Ireland, ..	700 00

*Son of a native American Consul in France.

William Clark of Pennsylvania, Treasurer of the United States

4 June 1828.

TREASURY DEPARTMENT. *Register.*

NAMES AND OFFICES.	Where employed.	Where born.	Compensation, &c.
REGISTER.			D. C.
Joseph Nourse,	Washington City	*	3000 00
CHIEF CLERK.			
Michael Nourse,	do	Virginia,	1700 00
CLERKS.			
Jas. McClery,	do	Ireland,	1400 00
John D. Barclay,	do	Dist. Col.	1400 00
James Laurie,	do	Scotland,	1400 00
Anthony Morris,	do	Penn.	1400 00
William Mackey,	do	Delaware,	1150 00
John S. Haw,	do	Maryland,	1150 00
John C. Steiner,	do	Penn.	1150 00
William B. Randolph,	do	Virginia,	1000 00
Francis Lowndes,	do	†England,	1000 00
Lewis Solomon,	do	Switzerl'd.	1000 00
Joseph Mountz,	do	D. Col.	1000 00
John Stretch,	do	Penn.	1000 00
Joseph R. Nourse,	do	Kentucky,	1000 00
William James,	do	Penn.	800 00
Isaac K. Hanson,	do	D. Col.	800 00
Benj. F. Rittenhouse,	do	Penn.	800 00
James D. Woodside,	do	Penn.	800 00
Lewis S. Tschiffely,	do	Penn.	800 00
Joseph G. Nourse,	do	Maryland,	800 00
David Rittenhouse,	do	Penn.	800 00
MESSENGER.			
Alexander McDonald,	do	Scotland,	800 00
Peter Knight, ass't do.	do	Maryland,	350 00
Watchmen employed at the State and Treasury Departments, viz.			
Joseph Wilson,	do	Ireland,	300 00
R. R. Boyd,	do	Penn.	300 00
John Kennedy,	do	Scotland,	300 00
William Maul,	do	Dis. Col.	300 00

* Born in England, came in his minority with his parents to America, 1769.
† American parents.

TREASURY DEPARTMENT. *Register.*

NAMES AND OFFICES.	Where employed.	Where born.	Compensation, &c. D. C.
OFFICERS OF THE CUSTOMS.			
MAINE.			
Passamaquoddy.			
*Stephen Thacher,.Collector,	Passamaquoddy,	Conn.	2268 93
Solomon Thayer,...Dep. do..	.....do.....	Mass.	425 00
Jonathan D. Weston,....do..	Eastport, ...	Mass.	93 96
William B. Smith,....Clerk,	Lubec,.....	Me...	445 65
Geo. W. Thacher,.....do..	.....do.....	Me...	76 66
John L. Storer,Inspec. &c. &c.	Eastport, ...	Me...	1054 06
Oliver N. Allen,..do. &c. &c.	Lubec,.....	N. H.	875 60
Joseph M. Kellogg,.Inspector,	Calais,.....	Me...	671 00
Saml. A. Lawrence,temp. do.	Eastport,..	Me...	582 50
John Brewer,.....do...do	Robinston,.....	Mass.	224 00
S. P. Thacher,.....do...do..	Eastport,..... .	Conn.	186 00
Thomas Moon,.....do...do..	Orangetown,....	.....	26 00
Joseph H. Claridge,Boatman,	Lubec,.....	N. H	296 30
Mannasseh S. Hovey,....do..	Eastport, ...	Me...	372 50
Moses Pike, ...temp. do..	Lubec,.....	Mass.	206 50
John N. Elliot,.....do..do..	Calais,....	Me...	224 00
Geo. W. Allen,.....do..do..	....do.....	Me...	116 17
Robert Guptail,.. ..do..do..	Eastport, ...	Me...	46 66
Henry D. Hunter,Com. R. Cut	Passamaquoddy,	Penn.	709 95
Uriah Cooledge, ..1st lt. do..	.. .do.....	Mass.	420 00
John Whitcomb,..2d lt. do..	....do.....	Me...	360 00
†Saml. Ayer, ...Sur.	Eastport, ...	N. H.	686 33
Machias.			
‡Saml. A Morse, . Collector,	Machias,..... ..	Mass.	463 34
Geo. S. Smith, ...Dep. do..	.....do.....	Me...	.....
James S. Cooper,..Inspector,	.....do.....	Me...	.....
Elisha Marston,.....do..	.....do.....	N. H.	957 00
Paul Crocker, ...do..	.....do..... ..	Me...	427 50
Ebenezer Libbey,.....do..	.....do.....	Me...	357 50
John Douglass,.....do..	Little River,....	Me...	140 00
John McKellar,..... .do..	Libbey Island,..	Me...	.....
Oaks A. Ruggles,.....do..	East Machias,..	Mass.	30 00

Time when commission will expire.

*Stephen Thacher, Collector, Passamaquoddy, April 1, 1826.
†Samuel Ayer, Surveyor, Eastport, Dec 24, 1826.
‡Samuel A. Morse, Collector, Machias, January 28, 1828.

John Alden Shaw of Maine, to be keeper of a light house on Martinicus rock. Salary $450

26. June 1827.

Samuel K. Gilman, Collector of the Customs for the District and Inspector of the Revenue, for the Port of Penobscot. 18 April 1827

TREASURY DEPARTMENT. *Customs, Maine.*

NAMES AND OFFICES.	Where employed.	Where born	Compensation, &c. D. C
Henry Thaxter,.....Inspector,	Machias,....	Me...	.....
Edward Foster,..... ..do..	East Machias,..	Me...	14 00
David Trafton,.... ..Boatman,	In Rev Boat,..	Me...	288 00
Samuel Phinney, ...do..	.....do.....	Me. .	67 50
Harrison Thatcher, W'r. & G.	Machias, ...	Mass.	.....
Frenchman's Bay.			
*Edward S Jarvis,..Collector,	Frenchman'sBay	Mass.	621 73 Reappointed 5 Jan'y 1827
George Crabtree,D. Col. & Ins.	.....do.....	Me...	194 77
Thomas J. Whiting,..Insp. &c.	Union River,....	Mass.	9 81
M. Jordan,.... .....Inspector,	.....do.....	Me...	8 00
N. Thomas, jr.....do..	Eden Mt. Desert,	Me...	16 00
James Millikin,.....Boatman,	Frenchman'sBay	Me...	60 36
Henry Ray,.....do..	.....do.....	Me...	71 52
John Shurberne,.. .....do..	.....do.....	Mass.	73 45
Ray Means Muster,....R. B't.	.....do.....	Me...	133 81
Penobscot.			
†Josiah Hook,.. ..Col. & Insp.	Castine, ...	Mass.	1500 95
Benj. Hook, D.Col.Insp. &c.&c.	.....do.....	Mass.	1364 31
Andrew E. Turner,..do. do..	.....do.....	Mass.	426 63
Benj. Hook, Jr. T. Insp. & M.	.....do.....	Me..	298 77
Solomon Haskill,.....Insp.	Deer Isle,.....	Me...	72 00
Benj. Aikins,.. ....Insp.	Brooksville, ...	Me...	10 00
Noah Sparhawk,.....Insp.	Bucksport,.....	Mass.	.....
Waldoboro'.			
‡Denny McCobb,..Col. & Insp.	Waldoboro', ...	Me...	1246 92
Wm. R. Webb,..Dep. Col. &c.	.....do.....	Me...	232 00
Elijah Hall,.... .....Insp.	St. George, ...	Me...	456 00
Hez. Prince, Jr.... .....do..	Thomaston, ...	Mass.	383 00
William Burns,.... .. ...do..	Bristol, ...	Me...	261 00
David Dodge,Jr. Gr.W'r. & Ms.	New Castle,....	Me...	324 39
Elijah Cook,.....Insp.	Friendship,.	Me...	279 00
William Hopkins,.....do..	New Castle,....	Mass.	7 00
Hez. Prince,....Insp & Meas.	Thomaston, ...	Mass.	217 59
John Sproul, 3d.. .....Insp.	Bsistol,...	Me...	36 00
Thos. B. Seavey,.....	Monhegan,.....	Me...	66 00
Ebenezer Thompson,..T. Insp.	Friendsnip, ...	Me...	66 00
Saml. A. Thomas .....do..	Waldoboro',.. ..	Me...	9 00

Time when commission will expire.

*Edward S. Jarvis, Frenchman's Bay, Collector. March 2, 1827 – 1831

†Josiah Hook, Collector and Inspector. Castine, March 3 1829

‡Denny McCobb, Collector & Inspector, Waldoboro', March 3, 1829.

TREASURY DEPARTMENT. *Customs, Maine.*

NAMES AND OFFICES.	Where employed	Where born.	Compensation, &c. D. C.
James Mathews,.. ..Boatman,	St. George, ...	Me...	8 00
Thomas Gay,.... .....do..	Friendship, ...	Me...	14 00
James Burns,.... .....do..	Bristol, ...	Me...	4 00
Jere. Jameson,.....Boatman,	Friendship,.....	Me...	10 00
Cornelius Bradford,.....do..	.....do.....	Me...	37 00
Wm. Willey,.... .....do..	.....do.....	Me...	23 00
George Rhodes,.. .....do..	Bristol,.....	Me...	3 00
Eben'r Thompson,.....do..	Friendship, ...	Me...	32 00
Caleb Stover,..... .....do..	St. George,.....	Me...	6 00
John Curtis,.....do..	Friendship, ...	Me ..	5 00
R Manson,.... .....do..	Monhegan, ...	Me...	2 00
Enoch Barton, ...do..	.... .do.	Me...	2 00
J. H. Seavey,..... .. do..	.....do.....	Me...	5 00
J. Farrow,.....do..	Bristol, ...	Me...	3 00
Benj. Smith,.....do..	.....do.....	Me...	2 00
Isaac Studley,.... .....do..	Friendship,.....	Me...	5 00
Arch'd Hall,... .....do..	St. George,.....	Me...	5 00
Fullerton Burns, ...do..	Bristol, ...	Me...	3 00
Josiah Wallis,.....do..	Monhegan,.... ..	Me...	2 00
Edward Breck,..... ....do..	Thomaston,.. ..	Me...	3 00
Saml. Fuller,.....do..	.....do.....	Me...	1 00
Wiscasset.			
*Francis Cook,.....Collector,	Wiscasset,.. ...	Mass.	696 32
Thos. Trundy, Ins. G. W. & M	.....do.....	N. H.	419 95
George G. Cook,.....do..	.....do.....	Me...	419 95
William M. Reed,.....do..	Boothbay, ...	Me...	768 00
David Dodge,....	Edgecomb,.....	Mass.	114 00
Thomas Trundy,....Boatman,	Wiscasset, ...	N. H.	16 00
Geo. G. Cook,.....do..	.....do.....	Me...	16 00
William M. Reed,.	Boothbay, ...	Me...	16 00
Bath.			
Mark L. Hill,....Collector, &c	Bath, ...	Me...	2955 32
John B. Swanton, D Col.&c.&c.	.....do...	Me...	1660 65
Henry B Webb, Cl'k. Insp.&c.	.....do.....	Me...	1528 44
H. G. Allen,..... Insp. &c. &c.	.....do.....	Mass.	970 48
Andrew Read,.....Inspector,	Phipsburg, ...	Me...	531 00
William Dorr,.....do..	Hallowell, ...	Mass.	423 00
Levi Dingley,..... ....do..	Harpswell,.....	Me...	147 00

Time when commission will expire.

*Francis Cook, Collector, Wiscasset, March 9, 1829.

John B. Swanton. Collector and Inspector, Bath
24. Jany 1830.

James S. Boyd, Surveyor and Inspector of the Revenue for the District of Portland and Falmouth. 3. March 1831.

5. Jan.y 1827.

TREASURY DEPARTMENT. *Customs, Maine.*

NAMES AND OFFICES.	Where employed.	Where born.	Compensation, &c.
Portland.			D. C.
*Isaac Illsley, ...Collector,	Portland, ...	Me...	2605 75
Harry Merrill,.....Dep. Col	.....do.....	Me...	335 55
Levi Quimby,.. ....do..	.....do.....	Me...	26 66
Peter Merrill,.....do..	.....do.....	Me...	435 55
John W. Thomas,.....Clerk,	.....do.....	Me...	124 16
Robert Ilsley, Jr.....do..	.....do.....	Me...	117 22
David Bradish,.....Inspector,	.....do.....	Me...	1095 00
John Skillings,.....do..	.....do.....	Me.	1095 00
Wm. McLellan, Jr.... ...do..	.....do.....	Me...	402 00
Saml. Mason,.. .....do..	North Yarmouth	Me...	450 00
Joseph Sturdivant,..Insp. &c.	Cumberland,....	Me...	894 00
Enoch Preble, Temp. Inspector,	Portland, ...	Me...	144 00
Lemuel Gooding,.. .....do..	.....do.....	Me...	183 00
Thomas Bailey,.....do..	.....do.....	Me...	285 00
James Lunt,.....do..	.....do.....	Me...	129 00
John Fickett,.. .....do..	.....do.....	Me...	291 00
John Salter,.....do..	.....do.....	Mass.	12 00
Stephen Waite, Wr. G. & M'r.	.....do.....	Me...	1435 48
Henry Illsley,.. .....do..	.....do.....	Me...	1435 48
William Capen,.....do..	.....do.....	Mass.	1435 45
Albert Newhall,.....App'r.	.....do.....	Mass.	20 00
Hezekiah Winslow, ...do..	.....do.....	Me...	15 00
James B. Cahoon,.....do..	.....do.....	Ver..	5 00
John How,..... .....do .	.....do.....	Me...	5 00
Thomas B. Brooks,.....do..	..... do.....	Me...	5 00
Reuel Drinkwater, Com. R. Cut	.....do.....	Me ..	600 00
William Malcomb, 1st lt. do..	.....do.....	Me...	280 00
Joseph York, Jr. .....2d do..	.....do.....	Me...	360 00
Joshua Freeman, Keep. L. H.	Portland, ...	Me...	350 00
Eliphalet Grover,.....do..	Boon Island,....	Me...	450 00
Philip Goldthwait,.....do..	Wood Island,...	Mass.	300 00
Jonathan Delano,.....do..	Seguin, ...	Mass.	245 97
John Salter, ...do..	.....do.....	Mass.	104 03
Saml. L. Rogers,.....do..	Pond Island,....	Mass.	350 00
Joshua B. Cushing,.....do..	Burnt Island,....	Me...	350 00
John Lowell,.....do..	Franklin's Island	Me...	300 00
Charles Haskell,..... .do..	Whitehead, ...	Me...	300 00
Eli Foster,.....Keeper Lt. Ho	Petitmanan, ...	Me...	232 70

Time when commission will expire.

*Isaac Illsley, Collector, Portland, January 4, 1829.

TREASURY DEPARTMENT. *Customs, Maine.*

NAMES AND OFFICES.	Where employed.	Where born.	Compensation, &c. D.	C.
Robert Leighton, Keep. L. Ho.	Petitmanan, ...	Me...	117	30
John McKellar,.....do....do..	Libly Island	Me...	350	00
Peter Godfrey,.....do....do..	W. Quodyhead,	Mass.	350	00
Isaac Sternes,.....do....do..	Owl's Head, ...	Mass.	19	97
Thos. B. Seavey, ...do....do..	Monhegan, ...	Me ..	350	00
Saco.				
*Daniel Granger,....Collector,	Saco,.....	Mass.	951	56
Nath'l Goodwin,.....Insp. &c.	.....do.....	Me...	368	75
Joseph Granger,.....do....	.....do.....	Mass.	39	00
Simeon Bunker,.....do....	Biddeford, ...	Me...	291	00
Abrah. Millikin, jr.....do....	Scarborough, ...	Me...	9	00
Kennebunk.				
†Geo. Wheelwright, Dy. Col. and Coll. from 31st Mar.	Kennebunk, ...	Me...	786	65
B. Stone, Ins. Gr. W'r, M'r. &c.	.....do.....	Me...	487	64
Jonathan Stone, jr..do....do..	.....do.....	Me...	393	98
Daniel Wheelwright,.....	Wells, ...	Me...	303	47
York.				
‡Thomas Savage,....Collect'r,	York, ...	Mass.	430	60
David Wilcox,..Inspector, &c.	.....do....	Conn.	47	16
Richard Talpey,.....Inspector,	.....do	Me...	1	50
Belfast.				
¶Daniel Lane,.....Collector.	Belfast, ...	Me...	1482	[illegible]
Nathl. H. Bradbury, Insp. &c.	.....do....	Me...	847	[illegible]
Calvin Curtis,.....do....	Camden,.....	Mass.	288	4[illegible]
Aaron Holbrook, Temp. Insp.	Frankfort, ...	Mass.	157	97
Joseph Carr,.....do....do..	Bangor, ...	Mass.	60	00
Noah Miller,.....do....do..	Penobscot Bay,	Me...	570	00
Portsmouth.				
‖Timothy Upham,....Collect'r,	Portsmouth, ...	N. H.	1887	24

Time when commission will expire.

*Daniel Granger, Collector, Saco, March 9, 1829
†George Wheelwright, Collector, Kennebunk, Feb. 28, 1829.
‡Thomas Savage, Collector, York, January 4, 1829.
¶Daniel Lane, Collector, Belfast, November 20, 1826.
‖Timothy Upham, Collector, Portsmouth, January 28, 1826.

Daniel Lane, Collector of the Customs for the District,
and Inspector of the Revenue for the Port of Belfast. reappointed
30. Nov. 1830. 5. Jan. 1827.

Jol.
The
Re
W
J.

New. Hampshire.

x Charles K. Williams, Collector of the Customs for the District of Vermont, and Inspector of the Revenue for the Port of Alburg 17. March 1830

Frederick A. Sawyer. Keeper of the Light. House on Isle Juan Island Vermont. with $ 300 Salary.

TREASURY DEPARTMENT. *Customs, Vermont.*

NAMES AND OFFICES.	Where employed.	Where born	Compensation &c. D	C.
*Elijah Hall,....Naval Officer,	Portsmouth,.....	Mass.	606	56
†James Ladd,.....Surveyor,	..... do..	N. H.	625	53
Robert Neal,.....Inspector,	..... do.....	N. H.	282	00
H. M. Hart,.....do....	..... do.....	N. H.	132	00
Nathaniel Pierce,.....do....	..... do.....	N. H.	189	00
John Bawlos,.....do....	..... do.....	N. H.	144	00
William Walker,. .....do....	..... do.....	N. H.	451	66
Joseph Spinney,.....do....	..... do.....	Me...	230	00
Henry Prescott.....do....	Newcastle, ...	N. H	352	25
Samuel Duncan,.....do....	..... do.....	N. H.	125	25
Benjamin Yeaton,.....do....	Portsmouth, ...	N. H.	72	00
Nathan Knowles,.....do....	Rye & N. Hamp.	N. H.	4	50
Amos Proctor,.. .....do....	Hamp & Seabr'k.	Mass	36	00
P. Furnald,..... .....do....	Kittery, ...	Me...	15	00
William P. Adams,..Weigher,	Portsmouth, ...	N. H.	262	58
H. W. Hart,.....Measurer,	..... do.....	N. H	617	94
Robert Neal,. .....do....	.... do.....	N. H.	553	10
Nathaniel Pierce,.....do....	..... do.....	N. H.	525	41
John Bowles, ...do....	..... do.....	N. H.	558	49
William Walker, ...do....	..... do.....	N. H.	101	10
William P. Adams,....Gauger,	..... do..	N. H.	393	27
William Walker, ...do....	..... do.....	N. H	12	60
William Walker, ...Weigher,	..... do.....	N. H.	5	58
James Ladd, ...Clerk,	..... do.....	N. H.	500	00
William Walker, Temp. Clerk,	.... do.....	N. H.	20	00
George Beck.....Boatman,	..... do.....	N. H.	25	00
Timothy Upham, Sup. Lt. Ho.	..... do.....	N. H.	22	86
C. Jackson, B. Haley, Keep, do	White Island, ..	N. H.	400	00
Allen Porter,.....do. ..	Newcastle, ...	Mass.	350	00
T. Upham,.....Agent M. H.	Portsmouth, ...	N. H.	3	29
VERMONT.				
‡James Fish,.....Collector,	Swanton, ...	Mass.	965	17
Archibald W. Hyde, Dep. Col.	Burlington, ...	Vt....	1000	00
Roger Enos, ...Inspector,	Irasburg,.....	Conn.	360	00
David M. Camp. D. Col. & In.	Derby,.....	Vt....	540	00
Danford Molt,.....do....do..	Alburgh,.....	Vt....	500	00

Time when commission will expire.

*Elisha Hall, Naval Officer, Portsmouth, January 29, 1826.
†James Ladd, Surveyor, Portsmouth, January 29, 1826.
‡James Fisk, Collector, Swanton, March 9, 1826.

TREASURY DEPARTMENT. *Customs, Massachusetts.*

NAMES AND OFFICES.	Where employed.	Where born	Compensation, &c. D. C.
Orlando Stevens, Dep. Col. & Ins.	Highgate & Swanton,	Vt....	360 00
Ira Camp.....Inspector.	Derby,.....	Vt....	180 00
John Beckwith, ...do....	Sutton, ...	N. H.	240 00
Richard Powers,.....do....	Alburgh,.....	N. Y	330 00
Jere. Hodgkin, Dep. Col. & Ins.	Westfield, ...	Conn.	180 00
John Webster,....do....do....	Berkshire, ...	N. H.	360 00
John Niles,.....Inspector,	Hog Island, ...	N. H.	130 00
Zoro. Fisk, Dep. Col. & Insp.	Swanton, ...	Vt....	360 00
Lyman Cushing,..do....do....	Franklin, ...	Vt....	142 00
Benjamin C. Webster, Boatm.	Alburgh,.....	N. H.	93 00
MASSACHUSETTS.			
Newburyport.			
*James Prince,.....Collector,	Newburyport, ..	N. H	1242 24
†Thomas Carter, Naval Officer,	..... do.....	Mass.	303 01
‡William Cross,..Surv. & Insp.	.. ... no.....	Mass.	549 56
Solomon H. Currier, Dep. Col.	..... do..	Mass.	600 00
William H. Prince, Clk. & Ins.	..... do.....	Mass.	505 00
Amos Whittmore, Insp'r & W.	Newburyport,...	Mass.	363 43
J. Kettell, Insp'r & Guag'r..	.....do.....	Mass.	392 74
Steph. Green, Insp'r & Meas'r	.....do.....	N. H.	444 64
Joseph Marquand, do.....do..	.....do.....	Mass.	464 49
Wm. Currier, ...Inspector,	.....do.....	Mass.	474 00
E. Wingate, Officer R. Boat,..	.....do.....	Me...	251 00
Joseph Lunt, As't.....do.....	.....do.....	Mass.	37 50
Tristrem Lunt,..do....do.....	.....do..... ..	Mass	84 00
Gloucester.			
‖Wm. Pearce, Jr....Collector,	Gloucester,.	Mass.	2661 57
¶Ebenezer Dale,... Surveyer,	.....do.....	Mass	411 70
Wm. Ferson,.....Inspecter,	.....do....	N. H	1095 00
Samuel Stacy, ...do..	.....do.....	Mass	1095 00
Addison Plumer,..Guag'r & W.	.....do.....	Mass.	570 11
John Woodbury, ...Boatman,	... ..do.....	Mass.	144 00

Time when commission will expire.

*James Prince, Collector, Newburyport, January 10, 1829.
†Thomas Carter, Naval Officer, Newburyport, January 13, 1829.
‡William Cross, Surveyor and Inspector, Newburyport, January 4, 1829. 1833
‖William Pearce, Jr. Collector, Gloucester, Dec. 24, 1826.
¶Ebenezer Dale, Surveyor, Gloucester, Jan. 29, 1826.

Solomon H. Currier, of Massachusetts, Collector of the Customs for the District, of Newburyport 22. Jan.y 1833

W. Pearce jr Collector. Gloucester newly pointed. 24. Dec.r 1830
5. Jan.y 1829.

TREASURY DEPARTMENT. *Customs, Massachusetts.*

NAMES AND OFFICES.	Where employed.	Where born.	Compensation, &c.
Salem.			D. C.
*James Miller,.....Collector,	Salem,.....	N. H.	1855 00
†Henry Elkins,...Nav'l Officer,	.....do.....	Mass.	999 00
J. Holman, Dept'y do.....do..	.....do.....	Mass.	250 00
‡ J Saunders, Surv'y & Insp'r	.....do.....	Mass	937 00
Jonathan Smith, Surveyor,....	Beverly, ...	Mass.	183 00
John Low,.....Inspecter,	.....do.....	Conn.	142 00
Jonathan Holman,.....Clerk,	Salem,..	Mass.	650 00
J. Buffiington, Weigh. & Guag'r	.....do.....	Mass.	694 00
James Brown,....do.....do..	.....do.....	Mass.	969 00
Perley Putmam,..do.....do..	.....do.....	Mass.	796 00
Wm. W. Oliver...Deputy Col'r	.....do.....	Mass.	1000 00
John Burley, Weigh'r & Guag'r	Salem& Beverly,	N. H.	693 24
Wm. Lee,.....Inspector,	Salem,.....	Mass.	1095 00
James Chever,..... ..do..	.....do.....	Mass.	420 00
Isaac Very,..Inspect. & Meas'r	.....do.....	Mass.	398 81
C Babbidge,....do.....do..	.....do.....	Mass.	311 79
Ja's Brown, Jr..do.... ...do..	.....do.....	Mass.	351 62
Wm. Webb,.....do.....do..	.....do.....	Mass.	320 92
Wm. Allen,....do.....do..	.....do.....	Mass.	379 14
Henry Tibbets...do.....do..	.....do.	Mass.	436 00
Elijah Haskell, do.....do..	.....do.....	Mass.	165 25
John Ingersoll,.....Inspector,	.....do.....	Mass.	346 50
Joseph James,.. ....do....	.....do.....	Mass.	387 00
Devereux Dennis, Insp & Mar.	.....do.....	Mass.	460 76
Jonathan H. Lovett, Inspector,	Beverly.	Mass.	60 00
Roger Dempsey, Insp. & Meas.	.....do.....	Mass.	101 91
Joseph Brown,.....Boatman,	Salem,.....	Mass.	365 00
Robert Peele, ...do....	.....do.....	Mass.	365 00
John Burley,.....Marker.	Beverly, ...	Mass.	2 10
Marblehead.			
¶Benj. Crowninshield, ...Col'r	Marblehead,....	Mass	820 47
Wm. B. Adams,.....Inspecter,	.... .do.....	Penn.	360 00
**Joshua Prentiss,Surv. & Insp.	.....do.....	Mass	144 53
John Bailey,.....Inspector,	.....do.....	Mass	72 00

Time when commission will expire.

*James Miller, Collector, Salem, Jan. 3, 1829. 1833.
†Henry Elkins, Naval Officer, Salem, Jan 4, 1829. 1833
‡John Saunders, Surveyor and Inspector, Salem, Jan. 29, 1829.
‖Jonathan Smith, Surveyor, Beverly, Jan. 29, 1826
¶Benj Crowninshield, Collector, Marblehead, Feb. 22, 1829.
**Joshua Prentiss, Marblehead, March 4, 1829.

TREASURY DEPARTMENT. *Customs, Massachusetts.*

NAMES AND OFFICES.	Where employed.	Where born.	Compensation, &c. D. C.
J. G. Hooper,..Insp. & Meas'r	Marblehead,....	Mass	193 08
Benj. Crowinshield, Jr. Insp...	Lynn,.....	Mass	330 00
John Pedrick, Weigh & Gaug.	Marblehead,....	Mass.	158 20
Russell Bailey,..Boat Keeper.	.....do....	Mass	144 00
Boston.			
*H. A. S. Dearborn,.....Col'r	Boston,.....	N. H.	4000 00
.....do.....Agent M. H. }	.....do.....	N. H.	400 00
. .....do.....do...L. H. }			
Nath'l Tracy,.....Dept. Col.	. ....do.....	Mass.	1500 00
John Wheelwright,.....Clerk,	.....do.....	Mass.	1300 00
Samuel Parker,.....do..	.....do.....	Mass.	1200 00
John Johnson, ...do..	.....do	Mass.	900 00
William Rowson,. .....do..	.....do.....	Mass.	900 00
Benj. Brown, Jr.....do..	.....do.....	Mass.	800 00
Robert Farley,.....do..	.....do.....	Mass.	800 00
John Howe, ...do..	.....do.....	Mass.	750 00
Adams Bailey,.....do..	.....do.....	Mass.	700 00
John Bingham,.....do..	.....do.....	Mass.	650 00
Joseph Stephens,.....do..	.....do.....	Mass.	600 00
Narh'l Payne,.....Messenger.	.....do.....	Mass.	480 00
Thomas Wells,.....Inspector,	.....do.....	Mass.	1095 00
Amasa Pennyman,.....do....	.....do.....	Mass.	1095 00
George Johnson,..... .do....	.....do.....	Mass.	1095 00
Francis G. Deblois,.....do....	.....do.....	Mass.	1095 00
Ebenezer Clough,.....do....	.....do.....	Mass.	1095 00
John Minot, ...do....	.....do.....	Mass.	1095 00
Horace H. Watson,.....do....	.....do.	Mass.	1095 00
Arthur Lithgow,.....do....	.....do.....	Mass.	1095 00
Darius Bordman,..... ..do ...	.....do.....	Mass.	1095 00
Charles Lincoln,.....do....	.....do.....	Mass.	1095 00
Charles Durant, ...do....	.....do.....	Mass.	1095 00
Adam W. Thaxter,.....do....	.....do.....	Mass	1095 00
John Popkin,.....do....	.....do.....	Mass.	1095 00
John N. Welch,.....do....	.....do.....	Mass	1095 00
Henry Harris,.....do..	.....do.....	Mass.	1095 00
Richard B. Hewes,.....do....	.....do..	Mass	1095 00
Joreph W. Homer, Bd. Officer,	.....do.....	Mass.	1095 00
Nathan Fiske, ...Inspector,	Cambridge Port,	Mass	1095 00
Jotham Lincoln,.... ...do....	Hingham,.....	Mass.	540 00
Joel Woolcott,.....	Cahasset,.	Mass.	360 00

Time when commissoin will expire.

*H. A. S. Dearborn, Collector, Boston, April 11, 1826.

Ellis Skiff, keeper of the Light House on Gay-head
in place of Ebenezer Skiff 5. Feb.y 1828.

TREASURY DEPARTMENT *Customs, Massachusetts.*

NAMES AND OFFICES.	Where employed.	Where born.	Compensation, &c. D.	C.
D. Rhodes, Jr. St. K. & Meas.	Boston,.	Mass.	1095	00
Wm. A. Wellman, Ast. S. K..	Boston,.	Mass.	750	00
Daniel Rhodes, Dp'y.....do..	.....do.....	Mass.	547	50
Joseph Loring, Weigh. & Gaug.	.....do.....	Mass.	1850	39
Ja's S. Lovell,....do.....do..	.....do.... . ..	Mass.	1850	91
Alex. H. Gibbs,...do.....do..	.....do.	Mass.	1850	91
Thomas Rice,....do. ....do..	.....do.....	Mass.	1850	91
John Champney,..do.....do..	.....do.....	Mass.	1850	91
Lewis Deblois,....do.....do..	.....do...	Mass.	1850	91
Tho's M. Vinson, do. ....do..	.....do.....	Mass.	1850	91
Joseph Grafton.....Measurer,	.....do.....	Mass.	1033	76
Thadeus Page,.....do....	.....do.....	Mass.	1033	76
James Ridgway,.....do.. .	.....do.....	Mass.	1033	76
L. H. Osgood,.....do....	.....do.....	Mass.	1033	76
Joseph N. Howe, ...do....	Boston, ...	Mass.	1033	77
William Little,.....Appraiser,	.....do..	Mass.	1500	00
Isaac Waters, ...do....	.....do..	Mass.	1500	00
Ezra Davis, ...Clerk,	.....do..	Mass	1095	00
Richard Skimmer, ..Boatman,	. ....do..	Mass.	312	00
W. Wadsworth,.....do....	.....do..	Mass.	300	00
A. Cline,.....do....	.....do..	Mass.	300	00
J. Kettle,...,.....do....	.....do..	Mass.	300	00
David Townsend, Phy'n M. H.	Charleston, ...	Mass.	1000	00
Charles Turner,.....Steward,	.....do..	Mass	500	00
Joseph Lowell, ..Keep'r L. H.	Plumb Island, ..	Mass.	350	00
George Day,.....do....	Wigwam Point,	Mass	350	00
Aaron Wheeler, ...do....	Thatchers Island	Mass.	350	00
Ambrose Martin,.....do....	Bakers Island,..	Mass.	300	00
Jonathan Bruce,.....do....	Boston, ...	Mass.	350	00
Jonathan Lawrence,....do....	L. Island Head,	Mass	300	00
Simeon Bates, ...do....	Situate, ...	Mass.	350	00
Joseph Burgess, ...do....	Plymouth, ...	Mass.	350	00
E. Dyer,.....do....	Race Point, ...	Mass.	350	00
John Grover,.....do....	Cape Cod,.....	Mass.	300	00
Joseph Loveland, ...do....	Chatham, ...	Mass.	350	00
George Bunker, Jr.....do....	Nantucket, ...	Mass.	400	00
Jonathan Coffin, 2d... do....	Nan't Beacon,..	Mass.	250	00
Mathew Mayhew,.....do....	Cape Poge, ...	Mass	350	00
Samuel A. Peak.....do....	Point Gammon,	Mass	350	00
James West,.....do....	Holmes Hole, ..	Mass.	350	00
John Geyer,.....do....	Tarpeaulin Cove,	Mass	350	00
Wm. S. Moore, ...do....	Bird Island, ...	Mass.	300	00

TREASURY DEPARTMENT. *Customs, Massachusetts.*

NAMES AND OFFICES.	Where employed	Where born.	Compensation, &c. D.	C.
Caleb Cushmah, Keeper L. H	So Se Nan'tHar.	Mass.	150	00
James Sayward,.....do....	Ten Pound Isl'd,	Mass.	300	00
Michael Collins,.....do....	Billingsgate Isl'd	Mass.	350	00
David Bease, ...do....	Monamoy Point,	Mass.	350	00
*Elbridge Gerry, Sur'r & Insp'r	Boston, ...	Mass.	2500	00
J. Skinner, ...Dep'y Surv'r	.....do..	Mass.	1000	00
Rob't Farley, ...Book Keep'r	.....do	Mass.	475	00
Washington P. Gragg,..Clerk,	.....do..	Mass.	386	00
Phineas Capon, ...Clerk,	.....do..	Mass.	50	00
S. Draper, Mark'r of Teas &c.	.....do..	Mass.	903	02
Francis T. Whiston,....do....	.....do..	Mass.	300	00
†Tho's Melvill, ..Nav'l Officer	.....do..	Mass.	3000	00
Sam'l Parker,....Dep'y do....	.....do..	Mass.	250	00
William Palfrey,.....Clerk,	.....do..	Mass.	750	00
S. R. Everett, . Comd'r R. Bt.	.....do..	Mass.	819	00
Lewis Girdler, ...1st Lieut.	.. ...do..	Mass.	566	00
Penn. Townsend,....2d do....	.....do..	Mass.	506	00
S. R. Trevett, As. Sup't for placing Buoys,..	.....do..	Mass.	400	00
Ipswich.				
‡Asa Andrews,.....Collector,	Ipswich, ...	Mass.	250	00
Plymouth.				
¶Zabdiel Sampson, --Collector,	Plymouth, ...	Mass.	1105	53
....do.....do as Superinten't,	Plym'h Beach,..	Mass.	243	75
Scuyler Sampson, ...Clerk,	.....do..	Mass.	165	97
B. Craudon,..Insp'r & Mark'r,	.....do..	Mass.	1095	86
S. Sampson,..Insp'r & Gauger,	Duxbury, ...	Mass.	837	00
Eli Cook,.....Inspector,	Kingston, ...	Mass.	179	00
John W. Dunbar, ...do....	Scituate,.....	Mass	285	00
J. Bradford, Insp'r & Boatman,	Plymouth, ...	Mass	221	42
G. Sampson, In. Wr. Mr & Bn.	Duxbury, ...	Mass.	572	82
S. Jackson, Weigher & Meas'r,	Plymouth, ...	Mass	162	93
Nathan Reed, ...Gauger,	.....do..	Mass.	128	52
Ezra Finney, ... Appraiser,	.....do	Mass	5	00
Abraham Jackson,.....do....	.....do..	Mass.	5	00

Time when commission will expire.

*Elbridge Gerry, Surveyor & Inspector, Boston Jan. 29 1826.
†Thomas Melvill, Naval Officer, Boston, April 11, 1826
‡Asa Andrews, Collector, Ipswich. 11 April, 1826
¶Zabdiel Sampson, Collector, Plymouth, Jan. 10th, 1829.

Peter Doggett, Light house keeper at Nobsque
Point 24. Octr. 1828.

TREASURY DEPARTMENT. *Customs, Massachusetts.*

NAMES AND OFFICES.	Where employed.	Where born.	Compensation, &c
			D. C.
Jacob Jackson, ...Appraiser,	Plymouth, ...	Mass.	5 00
Nath'l Winsor, Jr .....do....	Duxbury, ...	Mass.	5 00
Seth Sprague, Jr.....do ..	.....do..	Mass.	5 00
Solomon Davie, ...do....	Plymouth, ...	Mass	5 00
Dighton.			
Seth Williams, Tem. Collector,	Dighton,.....	Mass.	500 00
J. Pitts, In. Gr. Wr. & Meas'r,	Any part of Dis.	Mass.	25 00
Barnstable.			
(Inserted after East Florida.)			
New Bedford.			
*R. Freeman, ...Coll'r &c	New Bedford, ..	Mass.	964 23
Nathan Bates, Dep'y Coll'r &c.	.....do..	Mass.	870 61
E. Haskell ..In. W. G. & Mr.	.....do..	Mass.	646 56
William White, 2d. Inspector,	Westport, ...	Mass.	29 70
Ivich Shearman, ...do ..	Dartmouth, ...	Mass.	42 00
Z. M. Allen, ...do....	Fairhaven,.....	Mass.	158 00
Wilber Southworth, ...do....	Rochester,.....	Mass.	47 45
Ezra Swift, ...do....	Wareham,.... .	Mass.	19 15
Edgartown.			
†Thomas Cook, Jr. ..Collector,	Edgartown, ...	Mass.	894 59
H. P. Worth,..Dep'y Cr & In.	Holmes Hole, ..	Mass.	600 00
Nantucket.			
‡Martin T. Morton,.Collector,	Nantucket,.....	Mass.	744 19
Saml. Cary,.... ....Inspector,	.....do.....	Mass.	720 00
Thos. Cary,.....Tem. do..	.... do..	Mass.	19 00
Thos. Cary,.....W'r & M'sr.	.....do.....	Mass.	15 30
Thos. Cary,....Master R. B't	..... do...	Mass.	144 00
William Barney,.....Gauger,	.....do.....	Mass.	2 04
RHODE ISLAND.			
Providence.			
‖Thos. Coles,....Collector, &c.	Providence, ...	Eng..	2320 62

Time when commission will expire.

*Russell Freeman, Collector &c. New Bedford, March 3d, 1829.

†Thomas Cook, jr. Collector, Edgartown February 19, 1826.

‡Martin T. Morton, Collector, Nantucket, Jan'y 28, 1826.

‖ Thos. Coles, Collector, &c. Providence, March 9, 1829.

TREASURY DEPARTMENT. *Customs, Rhode Island.*

NAMES AND OFFICES.	Where employed.	Where born.	Compensation, &c. D. C.
James Burrough,.. ..Inspector,	Providence,.....	R. I..	852 00
Rich'd M. Field,.....do..	.....do.....	R. I..	849 00
Benj. Wheaton,..... .do..	.....do.....	R. I..	360 00
John F. Sheldon,.....do..	.....do.....	R. I..	126 00
Daniel Petty,.. .....do..	.....do.....	R. I..	159 00
John Burrough,.....Boatman,	..... do.....	R. I..	240 00
William Aplin,.....Gauger,	.....do.....	R. I..	621 22
Robt. S. Burrough, W'r. & M'r.	.....do.....	R. I..	1145 49
Joshua Hunt,.....Inspector,	Pawtuxet, ...	R. I.	540 00
Stephen B. Smith,..Boatman,	.....do.....	R. I..	240 00
Danl. C. Cushing,.....App'r.	Providence, ...	R. I..	10 00
John S. Dexter,.....do..	.....do.....	R. I..	10 00
Thos. Peckham, Jr...Dep. Col.	.....do.....	R. I..	1000 00
Levi Wheaton .. Phy'n M. H.	.....do.....	R. I..	200 00
*John B Barton, Surv'r & Insp.	.....do.....	R. I..	727 34
†Joseph Abom,.....do..do..	Pawtuxet, ...	R. I..	204 20
‡Saml. Brown,..Naval Officer,	Providence, ...	R. I..	777 92
Bristol.			
‖Luke Drury, ...Collector,	Bristol, ...	Mass.	2724 83
Golden Deurth,.....Dep. Col.	.....do.....	Eng..	550 00
Samuel Bosworth,...Inspector,	.....do.....	R. I .	80
H. Potter Dimond,.....do..	.....do.....	R. I..	840 00
John Manchester,.....do..	.....do.....	R. I..	156 00
Nathl. T. Paine,.....do..	.....do.....	R. I .	93 00
Hezekiah C. Wardwell,..do..	.....do.....	R. I..	138 00
Simon Davis,.....do..	.....do.....	R. I..	126 00
Sylvester Childs,.....do..	Warren,.....	R. I..	564 00
John Hail, ...do..	.....do.....	R. I..	69 00
Allin Hoar,.....do..	.....do.....	R. I..	177 00
John Salisbury,.....do..	.....do.....	R. I..	51 00
Jeremiah Diman,.. .Weigher,	Bristol, ...	R. I..	196 98
Nathl. Church,.....do..	.....do..	R. I..	130 17
Matthias Monroe,.....do..	.....do..	R. I..	33 63
Seth Peck, Weigher & Gauger,	Warren, ...	Mass.	701 79
William Reynolds,....Gauger,	Bristol, ...	R. I..	185 28
Mathias Monroe,.....do..	.....do..	R. I..	40 92
Jarvis B. Pierce,... .....do..	.....do..	Mass.	30 72
Simon Davis,.....Measurer,	.....do....	R. I..	6 06

Time when commission will expire.

*John B. Barton, Surveyor and Inspector, Providence, March 3d, 1829

†Joseph Abom, Surveyor and Inspector, Pawtuxet, January 3d, 1829. 1833

‡Samuel Brown, Naval Office, Providence, January 29th, 1826

‖Luke Drury, Collector, Bristol, May 17, 1828

William Dennis Light house keeper on Dutch Island, Narragansett Bay - R. I. with Salary of 350. dollars a year
7 - Decr 1826.

Edmund Burke, Light house keeper at Warwick Neck - R. I. with Salary of 350 dollars a year - 7 Decr 1826.

William Reynolds, Surveyor and Inspector of the revenue for the port of Bristol. R. I. 14 Decr 1826.

Allen Wardwell, Surveyor and Inspector of the Revenue for the Port of Bristol R. I. 28 March 1828. 2 April 1828

Isaac Burdick Naval Officer for the Port of Newport
Rhode Island 28. Jan.y 1829. 28 Dec.r 1832

William Halloway, Surveyor and Inspector of
the Revenues for the Port of North-Kingston R.I.
21. Feb.y 1828. 15. Feb.y 1832

TREASURY DEPARTMENT. *Customs, Rhode Island.*

NAMES AND OFFICES.	Where employed.	Where born.	Compensation, &c. D. C.
Allin C. Hoar,.....Boatman,	Warren,.....	R. I..	72 00
Benjamin Pitman,.....do	Bristol,..	R. I..	240 00
John Wardwell,.....App'r,	..... do..	R. I .	15 00
Thomas Church,.....do..	.....do..	R. I..	15 00
Jacob Babbitt,.....do..	.....do....	Mass.	5 00
*Nathl. Phillips,.....Surveyor,	Warren,.....	Mass.	378 52
Newport.			
reap †Christ. Ellery,.....Collector,	Newport,..	R. I..	878 88
Abraham Thurston,..Dep. Col.	.....do....	R. I..	730 00
Anthony Dixon, ..Insp. & M'r,	.....do..	R. I..	604 53
John Yeomans,.....Inspector,	.....do..... ..	R. I..	546 00
Geo. W. Ellery,.....do..	... ..do....	R. I..	147 00
John Hull,.....do..	.....do..	R. I..	171 00
Ebenezer P. Shearman,..do..	.....do....	R. I..	219 00
Robert Williams, ...do..	.....do..	R. I..	87 00
Benj. Hadwen,.....do..	.....do....	R. I..	243 00
Benj. J. Coe,.....do..	Block Island, ..	R. I..	500 00
2° John Hall,.... .....do..	North Kingston,	R. I..	122 25
Joshua B.Rathbun,..do. & M'r,	.....do..	R. I..	245 59
David Pineger, ... do .. do..	East Greenwich,	R. I..	133 50
Peter Estes,Inspector & Gauger	Tiverton, ...	R. I..	28 32
William Stillman, Jr. In. &M'r,	Pawcatuck, ...	R. I..	154 75
David M. Coggsshall,Gr.&W'r,	Newport, ...	R. I..	775 18
David Melville,.....do..do..	.....do..	R. I..	845 62
John G. Tibbetts,....do..do..	East Greenwich,	R I..	.....
George Thomas,.....do..do..	North Kingston,	R. I..	5 28
Rowse Babcock,.....do..do..	Pawcatuck, ...	R. I..	.....
Alexander Barker,..Boatman,	Newport, ...	R. I..	240 00
Henry O. Tifft,.....Boatman,	.....do..	R. I..	240 00
Edmund T. Warring,Sur. M.H.	.....do..... ..	S. C..	400 00
John Cahoone,Capt. Rev. Boat,	.....do..	R. I..	820 00
William Shearman,..1st lt. do.	.....do..... ..	R. I..	566 00
Thomas Hudson,....2d do. do.	.....do..	R. I..	506 00
Christ Ellery, Supt. L. Houses	R. Island,.....	R. I..	61 90
George Shearman, Keep. L. H.	Jamestown, R. I.	R I..	350 00
John P Whitford,....do. do..	South Kingston,	R. I..	350 00
Jonathan Nash, ...do. do..	Westerly,..	R. I..	300 00
Saml. Watson,.....do. do..	Newport, ...	R I..	350 09

Time when commission will expire.

*Nathl. Phillips, Surveyor, Warren, March 9, 1829.

†Christ. Ellery, Collector, Newport, April 5, 1829. 1832.

TREASURY DEPARTMENT. *Customs, Connecticut.*

NAMES AND OFFICES.	Where employed.	Where born.	Compensation, &c. D.	C.
*Thomas Durfee, Sur'r & Insp.	Tiverton, ...	R. I..	201	75
†Sylvester Gavit, ...Surveyor,	Pawcatuck, ...	R. I..	154	75
‡John Slocum, ..Surv'r & Insp.	Newport, ...	R. I..	467	97
‖William Hammond, Surveyor,	North Kingston,	R. I..	251	80
¶John G. Mawney, ...do..	East Greenwich,	R. I..	250	00
CONNECTICUT.				
Middletown.				
**Alexander Wolcott, Collector,	Middletown, ...	Conn.	3000	55
Henry Wolcott, ...Dep. Col.	.....do.... .. .	Conn.	700	00
Ralph S. S. Eels, ...Clerk,	.....do..... ..	Conn.	400	00
Wm. Van Deursen, Pup. S. K'r.	.....do....	N. Y.	62	50
Timothy Savage, ...do..	.....do....	Conn.	37	50
John Hempsted, G'r. W'r. & M.	Hartford, ...	Conn.	335	28
Horace Stillman, ...Inspector,	On board vessels	Conn	348	00
Joseph Dunning, ...do....	.. ...do..	Conn.	276	00
Daniel Kirtland, ...do....	.... .do..	Conn.	369	00
Samuel R. Dickinson, ...do....	On board vessels,	Conn.	336	00
Leveritt Hubbard, ...do....	..... do.....	Conn.	324	00
Isaac Bacon, ...do....	..... do.....	Conn.	477	00
Ste. Rainey, Gr. Wr. & Meas.	..... do.....	Conn.	762	62
Henry G. Kirtland, Boat Keep.	Saybrook, ...	Conn.	240	00
Walter Bradley, Issuing Certfs.	Fairfield, ...	Conn.	29	82
Tim. Savage, Temp. Surv. & In.	Middletown, ...	Conn.	219	20
††J. Hempsted, Tem. Sur. & In.	Hartford, ...	Conn.	713	21
‡‡William Willard, ..Surveyor,	Saybrook, ...	Conn.	419	10
New-London.				
‖‖Richard Law, Collector, &c.	New-London, ..	Conn.	1948	70
¶¶Oliv. Champlain, Surv. & Ins.	..... do.....	Conn.	471	33

Time when commission will expire.

*Thomas Durfee, Surveyor & Inspector, Tiverton, January 4, 1829.
†Sylvester Gavit, Surveyor, Pawcatuck, March 8, 1829.
‡John Slocum, Surveyor and Inspector, Newport, March 10, 1829.
‖William Hammond, Surveyor, North Kingston, April 23, 1826.
¶John G. Mawney, Surveyor, East Greenwich, January 28, 1826.
** Alexander Wolcott, Collector, Middletown, March 3, 1829
††John Hempsted, Surveyor and Inspector, Hartford, January 14, 1826.
‡‡William Willard, Surveyor, Saybrook, March 12, 1826.
‖‖Richard Law, Collector, &c New London, December 24, 1826.
¶¶Oliv. Champlain, Surveyor and Inspector, New-London, Mar. 10, 1829.

Daniel Burrows Surveyor and Inspector of the Revenue for the Port of Middletown 22. May 1826

Henry Wolcott Collector at Middletown 19. July 1828

William Conner, Surveyor and Inspector of the Revenue for the Port of Hartford 22 Feby 1827.

Richard Law, Collector New London, reappointed 24 Decr 1830 5. Jany 1827.

Samuel F. Denison, reappointed, Surveyor and Inspector, Stonington. 24. Dec 1830

5 Jan 1827

TREASURY DEPARTMENT. *Customs, Connecticut.*

NAMES AND OFFICES.	Where employed.	Where born.	Compensation, &c. D.	C.
*Saml. F. Denison, Surv. & Ins.	Stonington, ...	Conn.	277	96
Nathaniel Richards, Dep. Col.	New-London, ..	Conn.	240	00
J. V. H. Crannell, ..Inspector,	..... do.....	N. Y.	840	00
Joseph Smith,..... .do....	..... do.....	Conn	357	00
Henry Jepson,.....do....	..... do.....	Conn.	327	00
George Potter,.....do....	..... do.....	Conn	324	00
Nathaniel Saltonstall,..do....	..... do.....	Conn.	16	50
Lodowick Fosdick, ...do....	..... do.....	Conn.	7	50
Dudley Halmer, ...do....	Stonington, ...	Conn.	255	00
Azariah Stanton, ...do....	..... do.....	Conn.	165	00
John Denison, Temp. Inspect.	..... do.....	Conn.	4	12
Joshua Sanford,..do....do....	..... do.....	Conn.	7	87
Simeon Haley,.....Inspector,	Groton,.....	Conn.	72	00
Erastus Perkins,.....do....	Norwich, ...	Conn.	408	00
Stephen Prentis, ...do....	Waterford,.....	Conn.	24	00
N. Saltonstall, Ga. Wr. & Meas.	New-London, ..	Conn.	572	71
Lodowick Fosdick,...do...do..	..... do.....	Conn.	572	71
William Lord, ...Gauger,	Stonington, ...	Conn.	18	00
Elisha Faxon, jr. Wr. & Meas.	..... do.....	Conn.	27	93
Jonathan Harris,....Boatman,	New-London, ..	Conn.	264	00
James Stanton,..... ..do....	Stonington, ...	Conn	144	00
Griswold Harris,..L. H. Keep.	New-London,...	Conn.	350	00
Eli Kimberly, ...do....	Faulker's Island,	Conn.	300	00
King Miller, ...do....	Lynde Point,....	N. Y.	350	00
Elihu Ives,.....do....	Five Mile Point,	Conn.	300	00
Stephen T. Moore,.....do....	Fairweather Isl.	Conn.	300	00
Samuel Buddington, ...do....	Stratford Point,	Conn.	300	00
William Potter, ...do....	Stoningt'n Point,	Conn.	300	00
Arch'd Mercer, Hosp. Surgeon.	New-London, ..	N. J.	150	00
Gurdon Mason, Temp. Inspect.	..... do.....	Conn.	54	00
Charles Mallory, ..do....do..	Stonington,.	Conn.	15	00
New-Haven.				
†Abraham Bishop, ..Collector,	New-Haven,....	Conn.	1859	51
Nathl. R. Clark, Dep. Collect.	..... do.....	Mass.	600	00
William Baldwin, ..Inspector,	..... do.....	Conn.	763	00
Wm. Baldwin, Meas. & Gaug.	..... do..	Conn.	582	35
E. Mix, Insp'r Weig'r & Mea'r,	..... do.....	Conn.	765	84

Time when commission will expire.

*Samuel F Denison, Surveyor and Inspector, Stonington, Dec 24, 1826.
†Abraham Bishop, Collector, New-Haven, March 8, 1829.

TREASURY DEPARTMENT. *Customs, New York.*

NAMES AND OFFICES.	Where employed.	Where born	Compensation, &c. D. C.
S. B. Marshall, ...Gauger,	New Haven,....	Conn.	445 70
John Miles,.....Inspector,	.....do..	Conn.	168 00
Julius Darrow,.....do....	.....do..	Conn	78 00
Sam'l Hicks, ...Boatman,	.....do..	Eng'd	160 00
C. Elliot, ...In. Gr Wr & Mr.	Guilf'd &Branf'd	Conn	99 75
B. Mallory, ...In. Wr & Mr.	Milford, ...	Conn.	36 00
*Wm. Munson, Sur'r & Insp'r,	New Haven,....	Conn.	565 65
Frederick Lee, ..Master R. C.	Conn. Station,..	Conn	746 40
Dan'l P. Auger,..Mate,...do..	.....do..	Conn.	493 20
Fairfield.			
†Walter Bradley, .. Collector,	Fairfield, ...	Conn.	820 47
D. B. Nichols, ..In.Gr & Wr.	.....do..	Conn.	338 82
S. St. John, ..In.Gr & Weig'r,	.... .do..	Conn.	104 11
Peter Smith, Acting Inspector,	. ....do..	Conn.	9 00
NEW YORK.			
Sacketts Harbor.			
‡J. M. Canfield, ...Collector,	Sacketts Harbor,	Conn.	742 71
Allen Boomer, ...Inspector,	Grenadier Isla'd,	N. Y.	360 00
J. Canfield, In.&Dep'y Coll'r,	Sacketts Harbor,	N. Y.	566 72
Niagra.			
‖R. Fleming,.....Collector,	Niagara, ...	Irel'd,	518 99
A. G. Hinman, ..Dep'y Insp'r,	Youngstown, ...	N. Y.	240 00
Oliver Grace, ...do....do..	Lewiston, ...	Irel'd,	730 00
Oswego.			
¶Nathan Sage,....Collector,..	Oswego, ...	Conn.	250 00
J. Grant, Jr. Dy Col'r & Ins'r,	.....do..	N. Y.	3 $ p. day, when empl'd.
Wm. Edwards, ...Inspector,	.. . .do..	N. Y.	
Ishmael D. Hill, ...do....	.....do..	N. Y.	
Rufus Trall,.....do....	.....do..	N. Y.	
Gennessee.			
**Jesse Hawley,....Collector,	Gennessee, ...	Conn.	752 77

Time when commission will expire.

*William Munson, Surveyor & Inspector, New Haven, 17 March, 1829.
†Walter Bradley, Collector, Fairfield Jan 28, 1826
‡John M. Canfield, Collector, Sacketts Harbor, 14th April, 1828. 1832
‖Robert Fleming, Collector, Niagara, Jan 28, 1826.
¶Nathan Sage, Collector, Oswego, Jan. 4, 1829.
**Jesse Hawley, Collector, Gennessee, April 30, 1826.

Gershom B. Smith Keeper of the Light House at Mono in Long-Island Sound Sally $300. 4. June 1827

Gilbert Knapp Captain of a Revenue Cutter - Sala 2. April 1828

Michael Conner 1st Lieut. of a Cutter 25. Sept. 1828

William H. Ellis Surveyor and Inspector of the revenue for the several Ports in the District of New Haven. 23. March 1830.

John B. Eggelston Collector of the Customs for the District, and inspector of the revenue for the Port of Cape Vincent. 30. Nov. 1830. reappointed 5. Jan. 1827.

Ezekiel Jewett Light House-keeper at Fort Niagara with Salary of $350. a year 27 May 1826.

John Grant jr. Collector of the Customs for the District, and Inspector of the Revenue for the Port of Oswego 2. May 1826.

William Jones, keeper of Light House at Buffalo in the place of John E Skeats removed. 14 July 1827.

TREASURY DEPARTMENT. *Customs, New-York.*

NAMES AND OFFICES.	Where employed.	Where born.	Compensation, &c.
			D. C.
G. H Holden, Dy Col'r & Ins.	Gennessee,.....	N. H	1095 00
George D. Phelps, ..do....do .	ulteneyville, ..	N. H	730 00
Buffaloe Creek.			
*Myndert M. Dox,..Collector,	Buffaloe Creek,.	N. Y.	804 36
.....Do.....Sup't L. H.	.....do..	N. Y.	9 13
Lucius Storrs, Insp. & Dept. C.	.....do.... . ..	Conn	300 00
John Furman, ...Inspector,	.....do..	Eng..	42 50
Joseph Sill, Insp. & Dept. Col	Black Rock,....	Conn.	250 00
Loring Doney,..Ast. Inspector,	.....do....	U. S.	29 25
P. Cleaveland, ..do. & D. Col.	Tonawanda,....	U. S	62 50
Thomas Aickenhead, Inspector,	.....do	U. S	30 00
John Beggs, Insp. & Dept. Col.	Dunkirk,..	U. S.	61
G. M. Fowle, do.....do....	Portland,.	U. S.	11 50
John E. Skaats, Keeper of L. H.	Buffaloe,.	N. Y.	350 00
Oswegatchie.			
†Aaron Hackley,....Collector,	Oswegatchie,. ..	Conn.	1079 40
Manui Victory, ...Inspector,	Massena, ...	Conn.	534 00
Matthew Myers,.....do ...	Waddington,. ..	N. Y.	744 00
Michael Myers, ...do....	Ogdensburg,....	N. Y.	828 00
Rich. W. Colfax,.....do....	Morristown, ...	Conn.	678 00
Lewis Lyon,.....do....	.....do	N. J.	244 94
Lewis Sayer, Temp'ry..do....	Ogdensburg, ...	L. C.	35 69
Sag-Harbour.			
‡Henry T. Dering,..Collector,	Sag Harbour,...	N. Y.	508 96
John S. Sage, Dept'y....do....	.....do..	N. Y	10 00
David Hand,.....Boatman,	.....do.....	N. Y.	120 00
Charles Douglass,...Inspector,	.....do..	Conn.	53 00
Henry Baker,....Keeper L. H.	Montauk,...	N. Y.	350 00
John Rogers, 2nd.....do..	Gull Island, ...	Conn.	500 00
New-York.			
‖Jonathan Thompson, ...Col.	New-York,.....	N. Y	4000 00
Abraham R. Lawrence,..App'r	.....do..	N. Y.	2000 00

Time when commission will expire.

*Myndert M Dox, Collector, New York, Jan. 23d 1826.
†Aaron Hackley, Collector, Connecticut, May 7, 1829
‡Henry T. Dering, Collector, Sag-Harbour, May 10, 1826.
‖Jonathan Thompson, Collector, New York, Jan. 13, 1829. 1833.

TREASURY DEPARTMENT. *Customs, New-York.*

NAMES AND OFFICES	Where employed	Where born	Compensation &c. D	C.
Frederick Jenkins,...Appraiser,	New-York,.....	N. Y.	2000	00
Wm. Seignoret,..... .Clerk,	.....do..... ..	Fran.	500	00
John Condit, Ast. Coll. Jersey,	Jersey City, ...	N. J.	1000	00
*John T. Vernon,. ..Surveyor,	Albany,...	N. Y.	150	00
John Kearny, ... Deputy Col.	New-York,.....	N. J.	1500	00
Sam'l S. Gardiner,.....do....	.....do.....	N. Y.	1500	00
David Thompson, .. .Cashier,	.....do..	N Y	1500	00
Nath'l Shultz, ...Auditor,	.....do.....	Pruss	1000	00
Cornelius Durgee,.....Clerk,	.....do.....	N. Y.	650	00
Ebenezer Platt, ...do....	.....do....	N. Y	650	00
Jacob Durgee,.....do. ..	.....do..... ..	N. Y	600	00
Zophar Platt,, ...do....	.....do..	N. Y.	550	00
Joseph Leonard,.....do....	.....do.....	N. Y.	550	00
T. McCready, Jr.....do....	.....do..... ..	N. Y.	550	00
William Wier,.....do....	.....do..	W. I.	500	00
Wm. G Haycock,.....do....	.....do..	N Y	500	00
John H. Ball..... .do....	.....do.....	N. Y	500	00
George W Thompson,..do....	.....do..... ..	N. Y.	500	00
Wm. Tuthill,.....do....	.....do.....	N. Y.	500	00
Joshua Phillips.. .....do....	.. ...do..	Penn	500	00
Daniel Bennett .....do....	.....do.....	N Y.	500	00
Joseph Osborn, Jr.....do..	.....do	Penn.	500	00
James B. Thruston,.....do....	.....do.....	N. Y.	500	00
Norman Butler,. .....do....	.....do....	Conn	600	00
Sam'l H. Eakin,.....do....	.....do.....	Penn.	600	00
Cha's A. Gardiner,.... do....	.....do..	N. Y	500	00
Thomas K. Dubois,.....do....	.....do.....	N. Y.	500	00
Thomas Dennison,.....do....	.....do	Eng..	500	00
Wm. J. McMaster,... .do....	.....do.....	N. Y.	500	00
Andrew Martine,.....do....	.....do....	N. Y.	500	00
Isaac Bluxome,.....do....	.....do.....	Eng..	500	00
Henry Bull,.....do....	....do..... .	Conn.	500	00
Wm. B. Byram,.....do....	.....do.....	N Y.	300	00
Andrew . Mickle,.....do....	.....do..	N. Y.	300	00
Nath'l Olcott,.....do....	.....do.....	Conn.	500	00
David Seabury,.....do....	.....do..... ..	N. Y.	500	00
Lewis M. Wiss,.....do....	.....do.....	N. Y.	145	53
John R. Kane,.....do....	... ..do..	N. Y.	241	67
Aaron Phillips,.. .....do....	.....do.....	N. Y.	112	22
John Harrison,.... .....do....	.....do..... ..	N. Y.	79	12

Time when commission will expire.

*John T. Vernon, Surveyor, Albany, May 6, 1826.

John Conduit Assistant Collector of the Customs for the District of New-York for the City and Port of Jersey
4 years from 21. Jan.y 1828.

TREASURY DEPARTMENT *Customs, New-York.*

NAMES AND OFFICES.	Where employed.	Where born.	Compensation, &c. D. C.
Bernardus C. Lake, ...Clerk,	New-York,.	N. Y.	73 63
Junius Thompson,.....do....	.....do	N. Y.	92 03
George Waterman,.....do....	.....do..	N. Y.	58 24
John C. Mickle,....Messenger,	.....do.....	N. Y	300 00
James Anderson,....Inspector.	.....do..... ..	Conn.	1095 00
James D. Bissett,. .....do....	.....do.....	N. J.	1086 00
Joseph Board,.....do....	.....do..	N. Y.	1095 00
Abraham Boker,..... .do....	.....do.....	N. Y.	1095 00
John R. Bowne,.....do ...	.....do...	N. Y.	1020 00
George G. Burras,.....do....	.....do....	N. Y.	1080 00
John Byers,..... .do....	.....do.....	Conn.	282 00
Charles Chipp,.....do....	.....do..... ..	N. Y.	1095 00
Stephen Crane,.....do....	.....do.	N Y	1095 00
Moses Cunningham,....do....	.....do..	N Y.	297 00
Joseph Cutler, ...do....	.....do.....	Conn	1092 00
Thomas Darling,.....do....	.....do..	N. J	1095 00
John DeCamp,.....do....	.....do.....	N. J	1095 00
Bertrand Dupoy,.....do....	.....do..... ..	Fran.	1080 00
Jacob Frank,. ... .do....	.....do.....	Penn.	1086 00
Calvin Gay,.....do....	.....do..	Mass.	1041 00
John Gelston,. ....do....	.....do.....	N. Y.	1095 00
Zaddock Hedden,. ..... .do....	.....do..... ..	N Y.	1095 00
George Howard,.....do....	.....do.....	Conn.	1095 00
Bezaleel Howe, ...do....	.....do..	Mass	1095 00
Nath'l Hunt,.....do....	.....do.....	N. Y.	1095 00
Robert Hunter,.....do....	.....do..... ..	Scotl.	1074 00
George Junis,. .....do....	.....do.....	Scotl.	1095 00
Oliver Jaques,.....do....	.....do	N. J.	300 00
Wm. Keepe,.....do....	.....do..... ...	N. Y.	1095 00
Peter Kinman,.....do....	.....do....	N. Y.	1095 00
John B. Kissam,.....do....	.....do.....	N. Y.	303 00
John H. Leggett,..... ..do....	.....do....	N. Y.	1095 00
Jacob Ludlam,.....do....	.....do....	N. Y.	1095 00
Donald M'Lean,.....do....	.....do....	Scot'd	1077 00
Sam'l Marvin,..... ..do...	.....do....	N. Y.	1095 00
James Mitchell, ...do..	.....do....	N. Y	1095 00
John Morris,.....do....	.....do....	N. Y.	1095 00
Walter Morton, ...do. ..	.....do....	Scot'd	1095 00
John C. Mott, ...do....	.....do....	N. Y.	300 00
William E. Nexen,.....do....	.....do....	N. Y.	1095 00
Richard Nixon, ...do....	..... do....	N. J.	1095 00
Naphtali Philips, ...do....	.....do....	N. Y.	1095 00

TREASURY DEPARTMENT. *Customs, New York.*

NAMES AND OFFICES.	Where employed.	Where born.	Compensation, &c. D.	C.
Elijah Pinkney, ... Inspector,	New York,... ...	N. Y.	1095	00
Richard Platt,.....do....	.....do.....	N. Y.	1080	00
James Porter, ...do....	.....do..	Pen n.	1095	00
George Seaman, ...do....	.....do..	N. Y.	297	00
Walter Seaman,.....do....	.....do..	N. Y	1080	00
Elihu Smith,.....do....	..... .do.. .. .	N. Y.	300	00
Peter R Sprainger, ...do....	....do..	N. Y.	1077	00
Dennis Stricker, ...do....	.....do..	N. Y.	1095	00
Sylvester Sullivan,.....do....	.....do..	Irel'd	1095	00
Peter Taylor, ...do....	.....do..	Scot'd	300	00
Egbert Thompson,.....do....	.....do..	N. Y.	1095	00
William Underhill, ...do....	.....do..	N. Y.	300	00
B. M. Van Beuren, ...do....	Staten Island,..	N. Y.	1095	00
William Van Beuren, ..do.. .	.....do.....	N. Y.	1095	00
Jacob Vanderpool,.....do....	New York,.....	N. J.	1095	00
John Van Dyck, ...do....	.....do..	N. Y.	1095	00
Andrew Van Tuyl, ...do....	.....do..	N. Y.	1095	90
Jacob Van Winkle, ...do....	.....do..	N. Y.	1095	00
Thomas Walton, ...do ...	.....do..	N. Y.	1032	00
Thomas Waring,.....do....	....do..	Eng'd	1095	00
Caleb T. Ward,.....do....	Staten Island,..	N. Y.	1095	00
Richard Ward, ...do....	New York,.....	N. Y.	1095	00
Jedediah Waterman,....do....	.. ....do..	Conn.	1095	00
William Willing,.....do....	.....do..	N. Y.	1095	00
John Whittlesey,.....do....	.....do..	Conn.	1095	00
Elam Williams, ...do....	.....do..	Conn.	1095	00
Joseph Willoughby, ...do....	.....do..	Conn.	300	00
Benjamin Wood,.....do....	Staten Island,..	N. Y.	1095	00
John Woodward ,.....do....	New York,.....	N. Y.	1095	00
Abraham Baudoine, ..Gauger,	.....do..	N Y.	1789	88
Rinier V. Mooney,.....do....	.....do..	N. Y.	1874	54
Elias Nexen,.....do....	.....do.. ..	N. Y.	1339	29
Archibald Somerville, ..do....	.....do..	Scot'd	1045	49
Harman C. Tallman, ..do....	.....do..	N. Y.	1843	66
Wm R. Thompson, ...do....	.....do..	N. Y.	2187	99
Ebenezer Belknap, .. Weigher,	.....do..	Mass.	1781	17
Alexander Blucker, ...do....	. .....do..	N. Y.	1619	94
Jeremiah Brower, ... do....	.....do..	N. J.	1830	74
Elihu H. De Camp, ...do....	.....do..	N. J.	2153	58
Gerret Forbes,.....do....	.....do..	N. J.	3386	70
Thomas Hazard,.....do....	.....do..	N. Y.	1040	41

Benjamin Church, Light-House keeper on the Bluff near Fort Tompkins on Staten Island
9. Decr 1828.

Walter Smith, keeper of Light house at Red Field Point.
23. May 1829.

John Casler, keeper of Light House Sandy Hook
6. April 1826.

John M Isaacs, keeper of Light House at Prime Island Inlet. South of Long Island with Salary of $400
3. June 1826.

Samuel Youngs, keeper of Light-House at Throg's Neck, with Salary of 350.
8. Decr 1826.

Cornelius W. Lansing Light-house keeper at Stony Point. N. Y. with Salary of 350.
8. Decr 1826.

TREASURY DEPARTMENT. *Customs, New York.*

NAMES AND OFFICES.	Where employed	Where born.	Compensation, &c. D.	C.
Francis M'Clure, ..Weigher,	N. York,.....	Irel'd	2176	23
Alexander Nicoll, ...do....	.....do..	Scotd	1181	27
Jacob Stoutenburg, ...do....	..... .do..	N. Y.	1065	10
Jacob Tallman, ...do....	.....do..	N. Y.	2363	10
Elbert P. Waine,.....do....	.....do..	N. Y.	2382	68
Sam'l Burling,.....Measurer,	.....do..	N. Y.	618	65
Nicholas G Carmer,....do....	.....do..	N. Y.	936	47
Daniel Dodge,.....do....	.....do..	N. Y.	1174	17
Ezekiel Dodge,.....do....	.....do..	N. Y.	727	33
John Gould, ... do....	.....do..	N. Y.	1040	29
James W. Gray,.....do. ..	.....do..	N. Y.	833	66
William Philips,.....do....	.....do..	N. Y	1121	79
Bernardus Rider, ...do....	.....do..	N. Y.	1252	29
Ephraim Snow, ...do....	.....do..	Conn.	885	51
Harmanus Vedder,.....do....	.....do..	N Y	1041	43
Peter Wynkoop,.....do....	.....do..	N. Y.	1124	09
John J. Cluett, ...do....	.....do..	N. Y.	524	47
Peter SmithDep'yInsp'rof Rev'e	.....do..	N. Y.	1748	87
Ebenezer Cole, ...do....	.....do..	N. Y.	600	35
William Jessup, ...do....	.....do.. . ..	N. Y.	1235	71
G. Cunningham,.....do....	.....do	N. Y.	84	60
Henry Cahoone,Capt. R Cutt'r	.....do..	R. I.	819	00
Wm. Isaac,....1st Lieutenant,	.....do..	Conn.	566	00
J. A. Bender, 2d..... do....	.....do..	N Y.	506	00
John S. Doane,..Keep'r L. H	Sandy Hook,....	N. Y.	400	00
John H. Gardner, ...do....	Eatons Neck, ..	N. Y.	350	00
Noah Mason, ...do....	Sands Point,..	N. Y	300	00
Edward Shoemaker, ...do....	Old Field Point,	N. Y	300	00
Charles H. Barnard,..Master,	of Light Ship,..	N. Y	700	00
John Oakes, ...Mate,	.....do..	N. Y	350	00
*John Ferguson, Naval Officer,	N. York,.....	N. Y	3000	00
David S. Lyon, Deputy..do....	.....do.....	N. J	1500	00
William Burtsell,.....Clerk,	.....do..	N. Y.	800	00
John Coekle,.....do....	..... .do..	N. Y.	750	00
Philip Tabele,.....do....	.....do..	N. Y.	600	00
Samuel Osgood, ...do....	.....do..	Mass.	600	00
Lewis D. Ozville, ...do....	.....do..	Fra'e.	600	00
Michael Roth,.....do....	....do..	Irel'd,	600	00
Henry Reed,.....do.. .	.....do..	Eng'd.	600	00
Joseph R. Bleecker,....do....	.....do..	N . Y.	500	00

Time when commission will expire.

*John Ferguson, Naval Officer, New York, 3d March, 1829,

TREASURY DEPARTMENT. *Customs, New Jersey.*

NAMES AND OFFICES.	Where employed.	Where born	Compensation, &c. D. C.
Lewis Webb, Jr.....Clerk,	New York, ...	N. Y.	400 00
James M' Farland, ...do....	.....do..	N. Y.	60 00
Jos. G. Swift, ...Surveyor,	New York,.....	Mass.	2500 00
Samuel Terry, Dep'y Surveyor,	.....do..	N. Y.	1500 00
Anthony Haff, ...First Clerk,	..... .do..	N. Y.	800 00
Pierre A. Young, Second..do..	.....do..	N. Y	750 00
E. B. Grayson,..Third....do..	.....do..	Tenn.	500 00
D. Thompson,..Collecting do..	.....do..	N Y	170 00
Thomas Brannon,.....Porter,	.....do..	Irel'd	180 00
Champlain.			
*Peter Sailley, ...Collector,	Champlain, ...	Fra'e	909 38
Ezra Thurber, ...Inspector,	.....do..	N. Y.	417 00
B. Graves, In'r & Dep'y Coll'r,	.....do..	U. S.	327 00
Thomas Green, ...Inspector,	Plattsburg, ...	U. S.	289 00
Marinus fs Durand.....do....	Cumber'd Head,	Fra'e	240 00
Samnel H. Payne,.....do....	Fort Covington,	U S.	450 00
Alanson Carpenter, ...do....	Chateaugay,....	U. S.	256 00
Benj'n O. Harrington, ..do....	Hogansburge, ..	U. S.	160 00
Zetus Newell, ...do....	Mooerstown, ...	U. S.	136 67
Samuel Couch,.....do....	Chazy, ...	U. S.	78 00
Amos Rolf,.... .....do....	Fort Covington,	U. S.	144 00
Samuel Hollamback,....do....	Chateaugay, . ..	U. S.	60 00
Samuel Ketellas,.....do....	White Hall,....	U. S.	192 00
Earnestus J. Knappan,..do....	Trout River,....	U. S.	21 00
Nicholas Haynes, ...do....	.....do..	U. S.	136 66
NEW-JERSEY.			
Perth Amboy.			
†Robert Arnold,.... Collector,	Perth Amboy,..	N. J..	3000 00
‡Thomas Hance,....Surveyor,	.....do..	N. J..	150 00
Jas. Skinner...Insp. W'r & G'r.	.....do....	N. J..	990 87
Lewis Golding,.....Inspector,	.....do..	N. J..	990 00
Henry Wardell,.. .....do..	.....do	N. J..	120 00
John Young,.....do..	.....do..	N. J..	600 00
John S. Forman,.....do..	.....do...	N. J..	279 00
John Dunham,.....do..	.....do..	N J..	108 00

Time when commission will expire.

*Peter Sailley, Collector, Champlain, 9 March, 1829

†Robert Arnold, Collector, Perth Amboy, January 8, 1829.

‡Thomas Hance, Surveyor, Perth Amboy, March 2, 1827

Peter Stagg, Surveyor and Inspector of the Revenue for the Port of New-York vice Joseph G. Swift. 22 Jany 1831

Frederick L. C. Bailly Collector of the Customs for the District of Champlain and Inspector of the Revenue for the Port of Plattsburg 2 May 1826.

Gershom Mott Collector and Inspector Burlington N.J.
2. April 1828
28. March 1832

William Jones, Collector at Philadelphia. 1. Jan 1827

TREASURY DE ARTME T. *Customs, Pennsylvania.*

NAMES AND OFFICES.	Where employed	Where born.	Compensation, &c. D. C.
Aaron Hassert,.. ..Inspector,	Perth Amboy,...	N. J..	150 00
Robt. A Thorp,.....do..	.....do..	N. J..	162 00
Abraham Golding,.....do..	.....do..	N. J..	45 00
Joseph Marsh,....do. & App'r,	.....do..	N. J..	171 00
Abner Woodruff, do.....do..	.....do..... ..	N. J..	227 00
Bridgetown.			
*Ebenezer Elmer,.. Collector,	Bridgetown, ...	N. J..	546 74
Danl. Elmer,.....Dep. Col.	.....do	N. J..	10 00
John Wishart,.....Inspector,	Port Elizabeth,.	Irel'd,	48 00
Do.. ... .Weigher,	.....do..	Irel'd,	7 88
Burlington.			
†Lemuel Howell,....Collector,	Burlington,.....	N. J..	150 00
Little Egg Harbour.			
‡Silas Crane,.....Collector,	Little EggHar'br	Mass.	250 00
New Brunswick.			
¶Thomas Hance,....Surveyor,	New Brunswick	N. J..	443 00 Reappointed 5. March 1827.
Great Egg Harbour.			
‖Gideon Leeds, ... Collector,	G't Egg Harbour	N. J..	613 55
PENNSYLVANIA.			
Philadelphia.			
**John Steele,Col.&Agt. M. H	Philadelphia,....	Penn.	4400 00
Andrew Epplee, Dep. Col dec'd	.....do.....	Penn.	475 00
John Kern,..Dep. Col. & Clerk,	.....do.....	Penn.	1500 00
Chas. G. Treichel,.....Clerk,	.....do.....	Pruss.	1200 00
Elie Vallette,.....do..	.....do	Md...	120 00
Rich'd L. Howell,.....do..	.....do..... .	N. J..	1280 00
David Gibson,.....do..	.....do.....	Irel'd,	700 00
Thos F Vallette,.. .....do..	.....do....	Md. .	880 00
Robert Steele,.....do..	.. ..do....	Penn	700 00

Time when commission will expire.

*Ebenezer Elmer, Collector, Bridgetown, May 6th, 1826.
†Lemuel Howell, Collector, Burlington, March 3, 1829.
‡Silas Crane, Collector, Little Egg Harbour, January 28, 1826.
¶Thomas Hance, Surveyor, New Brunswick, March 2, 1827—1831.
‖Gideon Leeds, Collector, Great Egg Harbour, January 28, 1826.
**John Steele, Collector, Philadelphia, March, 1829.

TREASURY DEPARTMENT. *Customs, Pennsylvania.*

NAMES AND OFFICES.	Where employed.	Where born.	Compensation, &c. D. C.
John C. Pechin,.....Clerk,	Philadelphia, ...	Penn	640 00
Abraham Martin,.. .....do..	.....do..... ..	Penn.	640 00
William Bryant,.....do..	.....do..	N.J..	270 00
Charles Freichel, ...do..	.....do.... ..	Penn.	685 00
Julien Henry,.....do..	.....do....	Penn.	640 00
R. H. S. George,..... ...do..	.....do..... ..	Penn.	580 00
John B. Shull, (dec'd)....do..	.....do..	Penn.	129 73
Thomas Latimer, ...do..	.....do..	Penn.	294 00
Thomas Ashmead,.....do..	.....do..	Penn.	300 00
Thomas Stewart,...Appraiser,	.....do.... ...	Irel'd	1500 00
Saml. Ross,..... ....do..	.....do....	Penn.	1500 00
John Steele, Jr.....Weigher,	.....do..	Penn.	7517 06
Robert Milnor,.....Gauger,	.....do....	Penn.	5183 05
James S Huber,....Measurer,	.....do..	Penn.	
Joseph Abbott,.....do..	.....do....	N. J..	
John Scott,.... .....do .	.....do	Irel'd	2641 97
James B. Scott,.....do..	.....do..	Penn.	
Saml. L. Palmer,.. .....do..	.....do....	Va ..	
Charles Anderson,...Inspector,	.... .do..	N. J..	1095 00
Benjamin Ashmead, ...do .	.....do..	Penn.	1095 00
John Boyd,.....do..	.....do	Penn.	600 00
John Brown,.. .....do..	.... .do	Penn.	1095 00
Thomas Cash,.....do..	.....do..	Penn.	1095 00
William Dalzell,..... ...do..	.... .do..	Irel'd	1095 00
Joseph R. Dickson,.....do..	.....do..	Irel'd	1095 00
John Darris,.....do..	.....do....	Penn.	1095 00
John W. Durant,.....do..	..... do....	St. C.	1095 00
J. H. Fisler,.... .....do..	.....do..... ..	N. Y.	600 00
Andrew Geyer,..... .....do..	.....do..	Penn.	1095 00
William P. Gaw,.....do..	.....do....	Penn.	1095 00
Chambers Gaw,.....do..	.....do..	N. J..	1095 00
Robert Hopkins,.....do..	.....do....	Penn.	1095 00
Henry Huber,.... .....do..	.....do..	Penn.	1074 00
Hunlock Huddy,.....do..	.. ..do..	N. J..	1095 00
Andrew Jackson,.....do..	.....do	Penn.	1095 00
David Rose,.... ..... do..	Lazaretto,.....	Penn	1095 00
John Reed,.....do..	Philadelphia,....	Irel'd	1095 00
Joseph Robinson,.....do..	.....do..... .. .	Penn.	1095 00
John P. Schott,.....do..	.....do..	Pruss	1095 00
Frederick Shull,.....do..	Marcus Hook,..	Penn.	1095 00
Rowland Smith, ...do..	Philadelphia,....	Penn.	1095 00

Philip S. Markley Naval Officer at Philadelphia 3. March 1827

James Glentworth Surveyor and Inspector re-appointed for four years from 6. May 1826.

James McKenzie Captain of a Revenue Cutter 12. Decr. 1827.

TREASURY DEPARTMENT. *Customs, Delaware.*

NAMES AND OFFICES	Where employed	Where born	Compensation, &c. D.	C.
Jacob Zebley,... ...Inspector,	Philadelphia,....	Penn.	1095	00
*William Jones, Naval Officer,	....do..	Penn.	3000	00
John D George,....Dep. do..	.....do..	Penn.	1500	00
Robert Hesham,.. .....Clerk,	.....do..	Penn.	660	00
James Glentworth, Sur. & Insp.	.....do..	N. Y.	2500	00
James Glentworth, Jr. Dep. do..	.....do.... .. .	Penn.	1100	00
Benj. Thomas, (dec'd) Master of barge,.....	.....do..	Penn..	201	00
Job Whipple, Insp. & Mate of do	.....do....	Mass.	1095	00
Robt. Jackson, D. In. (marker,)	.....do..	Penn.	163	05
Charles S. Jackson, do ..do..	.....do..	Penn.	2753	17
Philip Fear,.....Boatman,	.....do..	Penn.	360	00
John T. Fell,.....do..	.....do..	N. Y	360	00
John Fryer,.... ....do..	.....do....	Ga...	360	00
Geo. G. Johnson,.....do..	.....do..... ..	N. J.	360	00
George Gresham,..Watchman,	.....do..	Va....	186	00
Robert Walker,.....do..	.....do..	Irel'd,	186	00
Robert McCarren,..Messenger,	.....do.....	Irel'n,	355	00
Presque Isle.				
†Thos Forster, Col. & Inspec.	Presque Isle,....	Penn.	688	16
Do....Supt. Light Houses,	Presque Isle and Sandusky,....	Penn	20	00
S. L. Forster,..Dep. Col. & Ins.	Presque Isle,....	.....	..	.....
DELAWARE.				
Wilmington.				
‡Allen M'Lane,.....Collector,	Wilmington,....	Penn.	604	11
Joseph Sawyer,.....Inspector,	New-Castle,....	Del...	1095	00
Henry Geddes,.....do....	River Delaware,	Irel...	1095	00
Samuel McDowell,.....do....	Wilmington,....	Del...	1095	00
John Ware, ...do....	Lewes,.....	Penn.	200	00
David Robinett, ...do....	Wilmington,....	Penn.	464	00
Samuel McDowell, ..Weigher,	..... do.....	Del...	51	97
Edmun Liston, ...Boatman,	River Delaware,	Del...	41	00
Duncan Stuart, ... do....	..... do.....	Penn.	365	00
William Windall,.....do....	..... do.....	Del...	248	00

Time when commission will expire.

*William Jones, Naval Officer, Philadelphia, December 28, 1828.
†Thomas Forster, Collector and Inspector, Presque Isle, March 9, 1829.
‡Allen McLane, Collector, Wilmington, March 9, 1829.

TREASURY DEPARTMENT *Customs, Maryland.*

NAMES AND OFFICES.	Where employed.	Where born.	Compensation, &c. D. C.
Charles King, ... Boatman,	River Delaware,	Ger..	295 00
William Miller, ...do....	..... do.....	Del ..	182 00
Jesse Rodgers,.....do....	..... do.....	N Y.	142 00
Benjamin Hillman,.....do....	..... do..... .	Del..	340 00
Benjamin Garretson,....do....	..... do.....	Del...	117 00
Allen M. Robinett,.....do....	..... do.....	Del...	149 00
Nathaniel Harney,.....do....	Lewes,.....	Del...	7 00
Jacob West, Jr.....do.. .	..... do.....	Del...	3 00
Joseph Morrix,.....do....	..... do.....	Pruss.	4 00
John Saunders,.....do....	River Delaware,	Del...	1 00
William Marshall, Sen..do....	..... do.....	Del...	1 00
Thomas Rowland,.....do....	..... do.....	Del...	1 00
Samuel McDowell,.....Clerk,	Wilmington,....	Del...	400 00
John Ware,..Keeper L. House,	Lewes,.....	Penn	400 00
E. Mills,.....do....	CapeMay,.....	N. J..	100 00
S. Flanagan, Keep Buoys, &c	DelawareBay,..	Penn.	1000 00
MARYLAND.			
Baltimore.			
*J. H. McCulloch, ..Collector,	Baltimore,.....	Penn.	2300 00
J. H McCulloch, Jr..Dep do..	..... do.....	Md...	1500 00
J. Hamilton, ...Clerk.	..... do.....	Irel'd,	1200 00
J. Law, ...do....	..... do.....	Irel'd,	1000 00
R. Lyon, Jr.... ....do....	..... do.....	Md...	600 00
J. Mosher, ...do....	..... do.....	Md...	600 00
M. Eichelberger, ...Weigher,	..... do.....	Penn.	1840 00
J. Martin, ...Measurer,	..... do.....	Penn.	3600 00
J. Bull, ...Gauger,	..... do.....	Md...	1330 00
William Haslit, ...Appraiser,	..... do.....	Md...	1500 00
William Dickenson, ...do ..	..... do.....	Md...	1500 00
J. Snyder,.....Store Keeper,	..... do.....	Penn.	1095 00
S. Cooper, ...do....	..... do.....	Irel'd,	730 00
L. Washington,.....do	..... do.....	Vir...	500 00
J. Burn, ...Inspector,	..... do.....	Scotl.	1095 00
C. Robinson,.....do....	..... do.....	Md...	1095 00
J. Gregg,.....do...	..... do.....	Irel'd,	1095 00
G. Littig,.....do....	..... do.....	Md...	1095 00
William H. Hanson,....do....	..... do.....	Md...	1095 00
A. Dobbin,.. .....do....	..... do.....	Irel'd,	1095 00

Time when commission will expire.

*J. H. McCulloch, Collector, Baltimore, March 1st, 1826.

George H. Geddes, Keeper of the floating-light at Upper middle Shoal

Richard Saunders, Keeper of the floating light at the Brandywine Shoal. 3. Feby 1827.

Kendal Batron, Keeper of the Light-house at Cape Henlopen 26. June 1827.

James Somervill, keeper of the Light-house on Cove Point, Maryland 3. Dec. 1828.

William D. Harrison Surv. and Inspector Nanjemoy
11. April 1830

William B. Scott, Surveyor and Inspector of the revenue for the Port of Town Creek Maryland 19. April 1832
21. Jan. 1828.

John H. White, Light-House keeper on Smiths Island, Maryland
7. July 1828

W. B. Barney Naval Officer Baltimore, reappointed 1830 of Dec.
5. Jan. 1829

George Vickers, Surveyor and Inspector of the revenue, for the Port of Chester 5 Jan. 1831.

Alexander Randall Collector of the Customs for the District, and Inspector of the Revenue for the Port of Annapolis 16 June 1826.
19. Dec. 1826

George Hudson, Inspector of the Revenue for the Port of Snow Hill. 5. Jan. 1831.

William H. Howden, Collector of the Customs for the District, and Inspector of the Revenue for the Port of St. Mary's Maryland 18. Feb. 1832
21. Jan. 1826.

TREASURY DEPARTMENT. *Customs, Maryland.*

NAMES AND OFFICES.	Where employed	Where born.	Compensation, &c. D.	C.
R. McCubbin, ... Inspector,	Baltimore,....	Md...	1095	00
R. Rowles,.....do....	..... do.....	Md...	1095	00
W. Myers,.....do....	..... do.....	Md...	1095	00
J. G. Myers, ...do....	..... do.....	Md...	1095	00
J. Lowry, ... do....	..... do.....	Irel'd,	1095	00
B. Fleetwood, ...do....	..... do.....	Md...	Three dollars per day, when employed	
D. B. Watts,.....do....	..... do.....	Md...		
J. Nantz, ...do....	..... do.....	Md...		
T. Deloughry, ...do....	..... do.....	Md...		
H. Price,.....do...	..... do.....	Eng..		
J. Causten,.....do....	..... do.....	N. Y.		
J. Creery, ...do....	..... do.....	Dela..		
R. Hamilton,.....do....	..... do.....	Irel'd,		
N. N. Robinson,.....do....	..... do.....	Penn.		
J. A. Webster, Com. R.Cutter,	Chesapeake,....	Md...	(a)	
D. Easton,..1st Lieut...do....	..... do.....	Md...	(b)	
J. Besse, ..2nd. Lieut...do....	..... do.....	Md...	(c)	
*W. W. Barney. Naval Officer,	..... do.....	Penn.	2046	15
Charles R. Barney,....Deputy,	Baltimore,.....	Md...	500	00
†James Claypool, ..Surveyor,	..... do.....	Md...	150	00
‡John Chew,.....do ...	Havre de Grace,	Md...	150	00
Annapolis.				
‖John Randall,.....Collector,	Annapolis,.....	Vir...	250	00
¶Geo. W. Biscoe, Naval Officer,	Nottingham,....	Md...	296	00
**William B Scott, Surveyor,	Patuxent, ...	Md...	150	00
Michael Carroll, ...Inspector,	Nottingham,...	[illegible]	240	00
††H. G. S. Key, ...Surveyor,	Llewellinsburg	M	200	00
Snow Hill.				
‡‡George Hudson,..Collector,	Snow Hill,.....	Md	343	65
Oxford.				
‖‖John Willis, ... Collector,	Oxford, ...	Md..	413	24

Time when commission will expire.

*Wm W Barney, Naval Officer, Chesapeake, December 17th, 1826.
†James Claypool, Surveyor, Baltimore, May 10, 1826
‡John Chew, Surveyor, Havre de Grace, May 10, 1826.
‖John Randall, Collector, Annapolis, March 3, 1829.
¶Geo. W. Biscoe, Naval Officer, Nottingham, May 10, 1826.
**Wm B Scott, Surveyor, Patuxent, April 19, 1828.
††H G. S. Key, Surveyor, Llewellinsburg, February 19, 1828. 1832
‡‡George Hudson, Collector Snow Hill, January 26, 1829 1833
‖‖John Willis, Collector, Oxford, March 9, 1829.

(a) 50 dolls per month and 3 rations. (b) 35dolls. per month and 2 rations. (c) 30 dolls per month and 2 rations.

TREASURY DEPARTMENT. *Customs, Virginia*

NAMES AND OFFICES.	Where employed.	Where born.	Compensation, &c.
Vienna.			D. C.
*John Ennalls,.. ....Collector,	Vienna, ...	Md...	200 00
Samuel Muir,....Dept..do....	..... do.....	Md...	20 00
DISTRICT OF COLUMBIA.			
d ~~*~~John Barnes, ...Collector,	Georgetown, D.C	Eng..	905 94
Francis T. Seawell,..Inspector,	..... do.....	Vir...	1095 00
S. Bootes, Tem. Insp. W. & M.	..... do.....	Md...	413 56
Edward Mattingly, do..do....	Wahington C'y..	Md ..	200 00
Archd. Cheshire,....do..do....	..... do.....	Vir...	200 00
Richard Eno, ...do..do....	..... do.....	Eng..	100 00
John Goszler,..Assist. Gauger,	Georgetown,....	Md...	3 72
†Benj. S Bohrer,..H. Surgeon,	..... do.....	D. C.	57 78
Alexandria.			
‖Humphrey Peake, ...Coll. &c..	Alexandria,.	Va. ..	2206 47
C. T. Chapman, D. Col. & Insp	.....do.....	Va. ..	1069 38
d ¶B. Daingerfield, Surv. & Insp.	.....do....	Va. ..	581 19
James McClish, ... Gauger,	.....do	Va. ..	46 62
Alfred S. Lane,..Weigher, &c.	.....do..	Va. ..	597 55
John Longdon,.....Measurer,	.....do.....	Va. ..	778 19
Joseph Harriss,.. ...Inspector,	.....do..... ..	N. J..	1095 00
Wm. Lanphier, ...do....	.....do.....	Va. ..	1095 00
Alexander Bryan,....Boatman,	.....do..	Va. ..	264 00
Michael Hunt,.....do....	.....do.....	Va. ..	264 00
J. McKenzie, K. F. Light P. R.	.....do....	Scot..	400 00
T. Wilkins, B. on board same,	.....do.....	Md...	264 00
Oliver Cromwell, do.....do..	.....do.....	Va. ..	264 00
VIRGINIA.			
Richmond.			
**James Gibbon,....Collector,	Richmond,.....	Penn.	1873 12
J. C. Haley,.....Inspector,	.....do..	Va. ..	730 00
G. B. Read,..... .do....	.....do.....	Va. ..	730 00
W. Roberts,.....Temporary,	.....do..... ..	Va. ..	144 00
D. M. Randolph, Weigh. & M.	.....do.....	Va. ..	324 74
W. Wilson,.. Temp. Inspector,	.....do..	Va. ..	72 00

Time when commission will expire.

*John Ennalls, Collector, Vienna, January 4, 1829. 1833.

†John Barnes, Collector, Georgetown, D. C, March 3, 1829.

‡Benjamin S. Bohrer, Hospital Surgeon, Georgetown, March 3d, 1826.

‖Humphrey Peake, Collector, &c. Alexandria April 5, 1833 1832

¶Bathurst Daingerfield, Surv and Inspector, Alexandria, March 3, 1829.

**James Gibbon, Collector, Richmond, January 4, 1829. 1833

Thomas Turner, Collector of the Customs, and Inspector of the Revenue for the District of Georgetown D.C. 1. and 17. March 1830.

William Wadsworth Surveyor and Inspector at Alexandria. 3. March 1831

Benjamin B. Baker, Surveyor and Inspector of the Revenue for the Port of South Quay. 24 Dec.r 1830

3. Jan.y 1827

Henry Muse

d Brazier W. Bryor, Collector of the Customs for the District of Norfolk and Portsmouth 29. Dec.r 1825.

Moses Myers, Collector &c. 24. May 1827.

21. Jan.y 1828. ~~25 May~~ 1832

James Powell Keeper of Light-House Smith's Island with Salary of $400 a year 16 July 1827

James B. C. Thornton, Surveyor and Inspector of the Revenue for the port of Dumfries 5. May 1828

TREASURY DEPARTMENT. *Customs, Virginia.*

NAMES AND OFFICES.	Where employed.	Where born.	Compensation, &c.
			D. C.
W. Claiborn,.....Temp. Insp.	Richmond,.....	Va. ..	102 00
D. Randolph,.....do.....	.....do....	Va. ..	51 00
W. Forman,.....do.....	....do.....	Va. .	27 00
R. Randolph, Meas. & Weigh.	.. ..do..	Va. ..	499 69
J. Strobia, Gaug. & Port Insp.	.....do.....	Va. ..	3 41
Tappahannock.			
*John Daingerfield, Collector,	Tappahannock,..	Va. ..	704 37
†A. Cook, S. I. Gr. W. & Meas.	Fredericksburg,..	Irel'd.	449 07½
‡Wm. Gray, Surv. & Inspector,	Port Royal,....	Va. ..	265 00
‖Henry Muse,..do.....do....	Urbanna, ...	Va ..	152 50
¶J. S. Tapscott, do.....do....	Yeocomico,.	Va. ..	150 00
**J. Macrae,....do.....do....	Dumfries,.....	Va. ..	150 00
John Cox,.....Inspector,	Carter's Creek,..	Va. ..	36 00
Thomas S. Ingram,.....do....	.....do.....	Va. ..	99 00
Josias Ingram,.....do....	.....do.....	Va. ..	24 00
G. A. Daingerfield, W. & Gaug.	Tappahannock,..	Va. ..	4 48
Andrew Armstrong,..Inspector,	Yeocomico,. ...	Va. ..	45 00
††E. G. Shearman, S. & insp.	Carter's Creek,.	Va. ..	268 80
Norfolk.			
‡‡James Johnson, Coll. &c &c.	Norfolk, ...	Va. ..	1319 07
Alexander Tunstall, Dep. Coll.	.....do.....	Va. ..	1000 00
Thomas Gatewood,.. Inspector,	.....do....	Va. ..	600 00
Joseph Marks,.....do.....	.....do.....	Md...	54 95
Richard Gatewood,....do&Ap	.....do..	Va ..	51 67
Thomas Jennings, Insp. & Mar.	.....do.....	Va. ..	1101 79
Joseph Fullgham, ..do.. ..do..	.....do..... ..	Va. ..	1095 30
N. W. Parker, Insp. & St. K.	.....do.....	Va. ..	1095 00
Wm. Bous,..Insp. & Marker,	.....do..	Va. ..	363 67
J. A. Forman, do.....do ..	.....do.....	Va. ..	233 67
T. McCandlish, Insp. & Meas.	.....do..... ..	Va. ..	271 80
Francis Benson,.....Inspector,	.....do.....	Irel'd.	63 00
G. B. Richards,..I. M. & Mar.	.....do..	Va. ..	92 85

Time when commission will expire.

*John Daingerfield, Collector, Tappahannock, January 9, 1826.

†Adam Cook, Surveyor, Inspector, Gauger, Weigher & Measurer, Fredericksburg, January 4, 1829.

‡William Gray, Surveyor and Inspector, Port Royal, January 9, 1826.

‖Henry Muse, do do Urbanna, do do

¶John S. Tapscott, do do Yeocomico, Temporary.

**James Macrea, do do Dumfries, Feb. 19, 1829.

††E. G. Shearman, Surveyor and Insp. Carter's Creek, Jan. 4, 1829

‡‡James Johnson, Collector, &c. &c. Norfolk, May 15, 1828.

TREASURY DEPARTMENT. *Customs, Virginia.*

NAMES AND OFFICES.	Where employed.	Where born	Compensation, &c. D. C.
Wm. D. Roberts,....Inspector,	Norfolk, ...	Va. ..	12 00
Wm. C. Gatewood,.....do....	.....do..... ..	Va. ..	27 00
Thomas Cornick,.....do....	Princess Ann,...	Va. ..	111 00
R B. Servant,.....do....	Hampton,.....	Va. ..	18 00
Jacob Vicory, Weigh & Gaug.	Norfolk, ...	Mass.	512 00
Edwin Stark,.....Measurer,	... ..do	Va. ..	460 69
J. C. Jones,..Capt. R. Cutter,	.....do.... ...	Md...	1076 30
John Middleton, 1st Lieut. do..	.....do.....	Va. ..	573 30
Wm. Coody, 2nd....do....do..	.....do..	Va. ..	513 30
Thomas Owens,.....Appraiser,	....do.....	Irel'd,	5 00
Edwin Lee,.....do....	.....do..... ..	Va. ..	10 00
Alexander Wilson,.....do....	.....do.....	Scotl..	10 00
Samuel Vicory.....do....	.....do..	Mass.	5 00
John Tunis,.. .....do....	.....do..... .	.....	5 00
George Raincock,.....do....	.....do..... ..	Scotl..	5 00
John R. Triplett,.....do....	.....do.....	Va. ..	5 00
John R. Harwood, ...do....	.....do..	Va. ..	5 00
P. Barrand,...Surgeon M. H.	.....do.....	Va. ..	840 00
Wm. Tee,....Keeper L. House,	Crany Island,...	Md...	450 00
John B. Same, Keep. L. Vessel,	Norfolk, ...	Va ...	500 00
Ralph Johnson, do....do.....	.....do..... ..	Can..	500 00
G. L. Corbin....do....do.....	Smith's Point,..	Va. ..	500 00
Life Holden,....do....do.....	Cape Hatteras,.	Mass	700 00
T. Burroughs,..do..L. House,	Cape Henry, ...	Va. ..	400 00
John Luke, ...do....do.....	Old Point,.....	Va. ..	400 00
Wm Johnson,..do.. do.....	New Point, ...	Va. ..	400 00
George Lee,....do....do.....	Smith's Point,...	Va. ..	400 00
John B. Jones,.....Surveyor,	Curratuck Inlet,	N. C.	205 50
Cherrystone			
*Nath'l Holland,....Collector,	Cherrystone.....	Va. ..	269 98
George Holt,.....Inspector,	.....do.....	Va. ..	6 00
East River.			
†John B. Roberts, ..Collector,	East River,.....	Va. ..	487 98
.....do....Insp. & Ag. M. H.	.....do.....	Va. ..	3 74
H. Gwyn,..In. W. G. & Boat.	.....do....	Va. ..	227 99
Wm. White,..... Surveyor,	.....do.....	Va. ..	237 63

Time when commission will expire.

*Nathaniel Holland, Collector, Cherrystone, March 3, 1829.

†John B. Roberts, Collector, East River, Jan. 23, 1826

William Nelson Collector of the Customs for the District, and Inspector of the Revenue for the Port of Yorktown. 3. April 1830

John S. Westwood, Surveyor and Inspector of the Revenue for the Port of Hampton 5. Jany 1827. 3 March 1832

Eugene Sullivan, Surveyor and Inspector of the Revenue for the Port of West Point, Virginia 4. Jany 1833

William P. Custis, Collector of the Customs and Inspector of the Revenue for the Port of Jolly Landing 10. Jany 1833

Yarrett Hughlett, keeper of the Light House on Smiths Point, in the place of George Lee, deceased 3. Feby 1827.

Francis Armistead Surveyor and Inspector of the revenue for the Port of East-river 16. Jany 1828. 4 Jany 1832

Aza Rogerson, Collector of the Customs for the District, and Inspector of the Revenue for the Port of Camden.

23. March 1827. 29 Feb'y 1832.
5. March 1828

Duncan McDonald Collector of the Customs for the District and Inspector of the Revenue for the Port of Edenton.

29. Feb'y 1832

TREASURY DEPARTMENT. *Customs, North Carolina.*

NAMES AND OFFICES.	Where employed.	Where born.	Compensation, &c.
Petersburg.			D. C.
*James Robertson, Jr. Collect'r	Petersburg, ...	Va. ..	975 44
Geo. W. Poindexter, Dept. Coll.	.....do.....	Va. .	500 00
†J. H. Peterson, Surv. & Meas	City Point,.....	Va. ..	399 79
A. S. Robertson,....Inspector,	Petersburg,.....	Va. ..	1095 00
Joshua Paythress,.....do....	City Point,.....	Va. ..	1095 00
Robert Folks, Temp....do....	.....do....	Va. ..	205 00
Francis E. Hudson, do...do....	.....do..... ..	Va. ..	168 00
Edward Comer,... do...do...	.....do.....	Va. ..	39 00
Joshua Paythress, Sup't R. Bt.	.....do.....	Va. ..	100 00
W. R. Johnston,...Phys. M. H.	City Point,.....	Va. ..	1000 00
NORTH CAROLINA.			
Campden, N. C.			
‡Enoch Sawyer,.....Collector,	Campden, ...	N. C.	1185 43
Daniel Long, In. G. W. & Ms.	.....do.....	N. C.	464 69
James S. Long, T. Insp. M'r & Weigher,.....	.....do.....	N. C.	71 71
John McMorina, In. M'r & G'r.	.... .do.	N. C.	95 94
John W. Wallace,..Inspector,	Ocracoke, ...	N. C.	9 00
Edenton.			
‖Samuel Tredwell,..Collector,	Edenton,.....	N. Y.	388 85
D. McDonald,.....Dep. Col.	.....do...	N. C.	287 50
Richd. Howell, In. W'r. & M's.	.....do.....	N. C.	429 87
John M Slade,..Insp. & M's.	.....do.....	N. C.	186 03
William Bodham,...Inspector,	.....do.....	N. C.	9 00
Josiah Townsend, ..Surveyor,	Hertford, ...	N. C.	201 00
Isaac Pipkin,.... .....do..	Murfresboro', ...	N. C.	203 00 22 ms 1832
Plymouth.			
¶Levi Fagan,.....Collector,	Plymouth.	N. C.	524 63 19 4 1830.
George Nicholls, In. Gr. W. & M.	.....do.....	N. C.	353 03
Aaron Fagan,....T. Inspector,	.....do.....	N. C.	13 50

Time when commission will expire.

*James Robertson, Jr. Collector, Petersburg, April 2, 1828. 1832.
†John H. Peterson, Surveyor and Meas. City Point, March 10, 1829.
‡Enoch Sawyer, Collector, Campden, March 3, 1829.
‖Samuel Tredwell, Collector, Edenton, March 9, 1829.
¶Levi Fagan, Collector, Plymouth, February 19, 1826.

TREASURY DEPARTMENT. *Customs, North Carolina.*

NAMES AND OFFICES.	Where employed.	Where born	Compensation, &c. D. C.
*James Palmer,.....Surveyor,	Windsor,.....	Va...	150 00
Washington.			
†Thos. H. Blount, Col. &c. &c.	Washington,....	N. C.	738 25
Silas C. Hoell, Clerk, In.&c.&c.	.....do	N. C.	709 97
Pharoah Farrow, Keep. L. H.	Cape Hatteras,..	N. C.	400 00
Wm. S. Holmes, T. Insp.&c.&c.	Washington,....	N. Y.	242 31
William Balland,.. .....do..	Cape Hatteras,..	N C.	39 00
Bannister Midgett,.....do..	.....do.....	N. C.	27 00
Newbern.			
‡Francis Hawks, Collector,&c.	Newbern, ...	N. C.	1322 57
Saml. Wilkins, D. Col. W'r. G'r. M'r. & Inspector,.....	.....do.....	N. C.	925 28
James Wade,.....Surveyor,	Swansborough,..	N. C.	250 00
Wm. N. Hawks, Insp. & M'r.	Newbern,...	N. C.	95 81
Lucas B. Herritage, Measurer,	.....do..	N C.	13 32
Benjamin Robinson, Inspector,	.....do..	N. C.	18 00
Valentine Robinson,.....do..	.....do..	N. C.	18 00
John D Mayo,.....do..	.....do....	N. C.	18 00
William Wallace, ...do..	.....do..	N. C.	9 00
Amasa Styrn,..... .....do..	.....do..	N. C.	33 00
Horatio Wallace, ...do..	.....do..	N. C.	9 00
Geo. W. Styrn,.....do..	.....do..	N. C.	6 00
James Jones, Jr.....do..	.....do..	N. C.	9 00
Joseph Robinson, ...do..	.....do..	N. C.	6 00
Silvanus Dixon,.....do..	.....do	N. C.	6 00
Ocracoke.			
¶Joshua Taylor, Collector, &c.	Ocracoke, ...	N C.	1083 02
John Mayo, ..Dep. Col. & Ins.	.....do....	N. C.	616 35
David Wallace,.....Inspector,	R. Boat, Ocracoke side,..	N. C.	480 00
James Gaskill,..... ...Hand,	.....do..	N. C.	240 00
Trenk,.....do..	.....do..	N. C.	240 00
Peter,..... ....do..	.....do..	N. C.	240 00
Marcus Mayo,.....do..	R. Boat, Portsmouth side,...	N. C.	240 00

Time when commission will expire.

*James Palmer, Surveyor, Windsor, February 10, 1828.

†Thos. H. Blount, Collector, &c. &c. Washington, February 19, 1826.

‡Francis Hawks, Collector, &c Newbern, March 3d, 1829.

¶Joshua Taylor Collector, &c. Ocracoke, January 10, 1829.

James Wallace keeper of the floating light, at the South-west Straddle of the Royal Shoal, in North-Carolina. 500 D.
11. Decr. 1826.

Silby Ramey keeper of the floating Light at the end of Wade's point Shoal at the mouth of Pasquotank river North-Carolina. With Salary of $500 11. Decr. 1826

Samuel Whitehurst keeper of the floating Light at the mouth of Neuse River, N.C. 3. Decr. 1828.

James Wade Surveyor and Inspector of the Revenue for the Port of Swansborough 2. May 1826

Joshua Jayloe

James Gaskill Superintendant of the floating Light, at Long Shoal in Pamptico Sound, N.C. in place of Joseph Dixon removed 8. Decr. 1826.

12.0.0
2.23 Equa
11.57.37 – Mean Noon
11.52.46 – Observed Noon
4.51 – Chronometer slow –

June 3. 1826

daily loss – 4 8/19 ''

John B. Jones, Surveyor and Inspector of the Revenue, for the Port of Currituck Inlet. N.C. 2 March 1831
5. Jany 1827.

Richard Bradley Surveyor and Inspector of the Revenue for the Port of Wilmington N.C 25. Septr 1828.

John S. Cogdell – Naval Officer. 29. Jany 1830.

TREASURY DEPARTMENT. *Customs, South Carolina.*

NAMES AND OFFICES.	Where employed.	Where born	Compensation, &c.
David L. Mayo,.....Hand,	Rev. Boat, Portsmouth side,	.....	D. C. 240 00
Willis,.....do..	.....do..	.....	240 00
Beaufort.			
*James Manney,....Collector,	Beaufort,.....	N. Y.	325 58 Reappointed 5 Jan 1827
Needham Canaday, In. G'r. W'r & M'r.....	.....do..	N. C.	85 95
James Fulford, Keep. L. H. near	.....do.....	N C	400 00
Wilmington.			
†James Owen,.....Collector,	Wilmington, ...	N C.	2400 00
Thomas Callender,....Gauger,	....do....	Mass.	218 02
Seth Hoard,.....W'r & Insp	.....do.....	Mass	604 42
J. C. Dunbibin,.....Inspector,	.....do....	N. C.	307 29
John McKay,.....do..	.....do....	N. C	600 00
R. B. Potter,.....do..	.....do..	N. C	554 00
Abram Judah,.....do..	.....do..	Can'a	428 64
C. Freeland,.....do..	.....do..	Md...	273 06
Saml. Potter,....Com. R. Boat,	.....do.....	N. C.	480 00
Sedgwick Springs, Keep L. H.	.....do..	N. C.	400 00
D J. L. White,.....Clerk,	.....do..	N. C	480 00
John D. Jones, .Naval Officer,	.....do..	N. C.	705 89 22 May 1830
‡Thomas Callender,.Surveyor,	.....do..	Mass.	659 04
SOUTH CAROLINA.			
Charleston.			
¶James R. Pringle,...Collector,	Charleston,....	S. C.	4000 00
Evan D. Jones,.....Clerk,	.....do..	N. Y.	900 00
Charles Bouchoneau,.....do..	.....do....	S. C.	900 00
Edward Kennedy,.....do..	.....do..	N. Y.	450 00
William F. McCready,..do..	.....do....	N. Y.	840 00
Robert Wilson, Boarding Officer	.....do....	Penn.	1095 00
Samuel Pilsbury,....Inspector,	.....do....	Mass.	1095 00
Thomas P. Chiffell,.....do..	.....do....	S. C.	1095 00
Francis I. Lee,.....do..	.....do....	S. C.	1095 00
Samuel J. Wagner, Store Keep.	.....do....	S. C.	1095 00

Time when commission will expire.

*James Manney, Collector, Beaufort, March 2, 1827. 1831.
†James Owen, Collector, Wilmington, January 10, 1829. 1833
‡Thomas Callender, Surveyor, Wilmington, March 10, 1829.
¶James R. Pringle, Collector, Charleston, January 29, 1823. 1832

TREASURY DEPARTMENT. *Customs, Georgia.*

NAMES AND OFFICES.	Where employed.	Where born.	Compensation, &c.	
			D. C.	
Edward Kennedy, ...Measurer,	Charleston, ...	N. Y.	1095 00	
Richd. B. Baker, ...Weigher,	.....do....	S. C.	.....	
John T. Elsworth, ...Gauger,	.....do....	S. C.	.....	
David Cardoza, ...Measurer,	.....do..	N. Y.	.....	
William Roberts, ...Inspector,	.... do..... ..	S. C.		Paid per diem when employed.
Elias Bullough, ...do....	.....do....	S. C.		
Richard Smallwood, ...do....	..... do..	S. C.		
David Ross, ...do....	..... do.....	S. C.		
Peter Eheney, ...do....	..... do.	S. C.		
John Evans, ...do....	..... do.....	S. C.		
Charles Hurst, ...do....	... .. do.....	S. C.		
Thomas Coates, ... do....	..... do.	S. C.		
Thomas Tennant, ...do....	..... do.....	S. C.		
Jacob Meetz, ...do....	..... do.....	S. C.		
William B. Barnes, ...do....	..... do.....	S. C.		
Charles Rogers, ...do....	..... do.....	S. C.		
John Dawson, ...do....	.. ... do.....	S. C.		
Henry S. Cahoun, ...do....	..... do.....	S. C.		
Optemus S. Dickson, ...do....	..... do.....	S. C.		
Henry Sparnick, ...do....	..... do.....	Ger..		
William Collier, ...do....	..... do.....	G. B.		
William Stephens, ...do....	..... do.....	Scot..		
H. M. Stromer, ...do....	..... do.....	Ger..		
John Greerson, ...do...	..... do.....	S. C.		
James Heyns, ...Boatman,	..... do.....	Scot..	365 00	
Richard Brendlere, ...do....	..... do.....	Eng..	365 00	
James Patterson, ...do....	..... do..... .	Eng..	365 00	
Jacob Cline, ...do....	..... do.....	Ger..	365 00	
Benjamin Dye, ...do....	..... do.....	Ger..	365 00	
John Burke, ...do....	..... do.....	Md...	365 00	
John Camegan, ...do....	..... do.....	Md...	365 00	
Andrew Smylie, ...U. S. Appr.	..... do.....	Irel'd,	1500 00	
Edward Mortimer, ...do....	..... do.....	S. C.	1500 00	
Beaufort, S. C.				
22 May 1830 William Joyner, ...Collector,	Beaufort, ...	Eng..	250 00	
GEORGIA.				
Savannah.				
*John Stevens, ..Collector, &c.	Savannah, ...	Geo..	1287 73	

Time when commission will expire.

*John Stevens, Collector, &c. Savannah, April 1, 1826.

Thomas Shrine, keeper of Light House near Cape Romain (Racoon keys) S. C. Sal. $400 4. June 1827.

John W. Holmes. keeper of Light House Charleston S. C in place of John Calhoun deceased 15. Jan. 1828.

Enos Scellenger 1st Lieut of a Revenue Cutter 19. July 1828

Josiah Church 2d Lieut of a Revenue Cutter 19. July 1828

Alexander Netherclift. Collector of the Customs for the District and Inspector of the revenue for the Port of Hardwick. Georgia. 23 Decr 1830
5. Jan 1827

John Shellman, Surveyor and Inspector of the Revenue for the Port of Savannah, in Georgia. 20. March 1827.

Samuel S. Law Collector of the Customs, and Inspector of the Revenue for the District of Sunbury 17. March 1830

TREASURY DEPARTMENT. *Customs, Georgia.*

NAMES AND OFFICES.	Where employed.	Where born.	Compensation, &c. D. C.
Nathl. H. Olmstead, Dept. Col.	Savannah, ...	Conn.	1000 00
Joseph Davis, ...Inspector,	..... do.....	Penn.	1095 00
Jeremiah Vallotton, ... do....	..... do.....	Geo..	1095 00
James M. Wallace, ...do....	..... do.....	S. C	1095 00
John Dennis, ...do....	..... do.....	Italy,	1095 00
Samuel C. House, ...do....	..... do.....	S. C.	1095 00
Abraham Nichols, ...do....	... .. do.....	N. J.	1095 00
James Smith, ...do....	..... do.....	Vir...	1095 00
Joseph George, ...do....	..... do.....	N. Y.	1095 00
John Lewis, ...do....	..... do.....	Geo	1095 00
Robert G. Wallace, ..Weigher.	..... do.....	S. C.	250 47
Alexander Hunter, Marker, &c.	..... do.....	Irel'd,	58 20
George S. Battey, StoreKeeper,	..... do.....	R. I..	800 00
William Bee, ...Appraiser,	..... do..... ..	S. C.	1500 00
W. J. Hunter, ...do....	..... do.....	Geo..	1500 00
Michael Lewis, ...Boat hand,	..... do.....	Ger..	360 00
Francis Benton, ...do....	..... do.....	Fran.	360 00
William L. Ryan, ...do. ..	..... do..	Geo..	360 00
John H. Hale, ...do.. .	..... do.....	Geo..	360 00
Thos. Payne, Jr..Com. R. Cut.	..... do.....	R. I..	873 75
Wm. Olmstead, 1st Officer do..	..... do.... ...	Conn.	602 50
H. Cragg, ..Keeper Lt. House,	..... do.....	N. C.	533 33
Jos. S. Pelot, ...Naval Officer,	..... do.....	S. C.	661 77
*Alexander Hunter, Sr. & Insp	..... do.....	Irel'd.	468 74
Sunbury.			
†James Holmes, ...Collector,	Sunbury, ...	S. C.	265 00
Brunswick, Ga.			
‡John N. McIntosh, Collector,	Brunswick, ...	Geo..	589 69
J. Rokenbaugh, Com. R. Boat,	..... do..... .	Vir...	693 75
James Gould, Keep. Lt. House,	..... do.....	Conn.	400 00
Jeremiah Lester, ...do....	..... do.....	Conn.	344 56
William Donnelly, ...do....	..... do.....	N. Y.	355 44
St. Marys, Ga.			
‖Arch. Clark, ..Collector, &c.	St. Marys, ...	Geo..	618 98

Time when commission will expire.

*Alexander Hunter, Surveyor & Inspector, Savannah, Feb. 28, 1828.
†James Holmes, Collector, Sunbury, March 14, 1829.
‡John N. McIntosh, Collector, Brunswick, January 10, 1829. 1833.
‖Archd. Clark, Collector, &c. St Marys, May 6, 1826

TREASURY DEPARTMENT. *Customs. Louisiana*

NAMES AND OFFICES.	Where employed.	Where born.	Compensation, &c. D C.
Robert L. Holcombe, Dep. Col.	St. Marys, ...	S. C.	500 00
Charles Seton, ...Inspector,	Amelia Island,..	N. Y.	200 00
R. Church,..Keeper Lt. House,	Cumberland Il'd,	Penn.	400 00
J. Stotesbury, Gr. Wr. & Mr. &c.	St Marys, ...	Penn.	695 85
Andrew Pacitty, Rev. Boatman,	..... do.....	E. F.	376 87
Ben Clark, colored, ...do....	..... do.....	.....	376 87
OHIO.			
Cuyahoga.			
*A. W. Walworth, ..Collector,	Cuyahoga,.....	Conn.	250 00
Sandusky.			
†James Williams, ..Collector..	Sandusky, ...	N. J.	250 00
LOUISIANA.			
New Orleans.			
‡Beverly Chew, ...Collector,	New Orleans, ..	Vir...	5500 00
Wm. McCulloch, ...Clerk,	.... do.	Penn	1500 00
David McKibben, ...do....	..... do.....	Penn.	1500 00
William S. Lyman, ...Cashier,	..... do.....	Mass.	1000 00
Joseph N. Folwell, ...Clerk,	..... do.....	N. J..	1000 00
Stephen Rosseau, ...do....	..... do.....	Lou..	400 00
M. Cruzat, Temp. Naval Officer	..... do.....	Lou..	239 54
Lewis B. Willis, Deputy do....	..... do.....	Vir...	1000 00
‖Wm. Emmerson, Surv. & Insp.	..... do.....	Irel'd,	2206 05
¶Richard Ferguson, ...do....	Louisville, ...	Ken..	150 00
Robert M. Welman, Appraiser,	New Orleans, ..	Ber ..	1500 00
Abraham H. Inskeep, ...do....	..... do.....	Penn.	1500 00
James Robinson, ...Gauger,	..... do.....	Penn.	1629 21
Horace B. Rose, ...Weigher,	..... do.....	Conn	2853 47
F. R. Glavery, Meas. & Mark.	..... do.....	Fran.	1847 39
John Daly, ...Inspector,	Balize, ...	Irel'd.	1095 00
Simeon Horne, ...do....	English Turn, ...	Penn.	1095 00
Charles Baldwin, ...do....	Fort St. John, ...	N. Y.	1095 00
John W. Bingey, ...do....	Basin Carondelet	Va. ..	1095 00
William Shepard, ...do....	New-Orleans, ..	N. C.	1095 00
John B. Jeanbart, ...do....	..... do.....	St. D.	1095 00

Time when commission will expire.

*A. B. Walworth, Collector, Cuyahoga, March 3, 1829.
†James Williams, Collector, Sandusky, May 6, 1826
‡Beverly Chew, Collector, New Orleans, January 4, 1829.
‖Wm. Emmerson, Surveyor & Inspector, New Orleans, March 3, 1829.
¶Richard Ferguson, do. Louisville, January 29, 1826.

Horatio Conant Collector of the Customs for the District, and Inspector of the Revenue for the Port of Miami. 17 Jany 1838.
5. Jany 1827.

Moses Farwell Collector of the Customs and Inspector of the Revenue for the District of Sandusky. 22. May 1821

Joseph Aborn Collector of the Customs for the District of Teche, and Inspector of the Revenue for the Port of Nova Iberia
9 Feby 1832
21. Jany 1828.

Seth W. Nye Surveyor and Inspector of the Revenue for the Port of New-Orleans.
19 July 1828.

Lorenzo Munson to be Keeper of the Light-House at Point Defer, in place of John Stace, resigned.
10 Decr 1828.

Mississippi

Lyman Briggs, Surveyor and Inspector of the Revenue, for the Port of Madisonville, in the District of Mississippi
22. May 1826.

Joseph Bowman Light House Keeper at Natchez
23. May 1828.

C. LeVasseur, Surveyor and Inspector, Bayou St. John
24. Jany 1830.

- Andrew Marschalk

William Woodbridge. Collector, and Inspector of the Revenue - Detroit - to 19. Feby 1830.

TREASURY DEPARTMENT. *Customs, Alabama.*

NAMES AND OFFICES.	Where employed.	Where born.	Compensation, &c. D. C.
William Fitz, ...Inspector,	New-Orleans,...	Mass.	1095 00
P. B. Cocke,.....do....	..... do.....	Va. ..	1095 00
John Brainard,.....do....	..... do.....	Conn.	1095 00
John A. Paxton, ...do....	..... do..	Penn.	1095 00
Seth W. Nye,.....do....	..... do.....	Mass	1095 00
F. Reynolds,.....do....	..... do.....	Conn.	1095 00
R M. Welman,....St. Keeper,	..... do.....	Ber ..	1095 00
John Jackson, Com. R. Cutter,	..... do.....	Md...	848 00
W. Loring,..1st Lieut...do....	..... do.....	Mass.	493 00
L. B. Blydenburgh, 2d..do....	..... do.....	Conn	433 00
John Gates, Keeper L. House,	Frank's Island,..	N. H.	600 00
John Landon, Ast.....do....	..... do.....	.....	360 00
Wm. Barnwell, Jr. At. P. M. H.	New-Orleans,...	Irel'd.	1000 00
M. Dougherty, Waiter....do..	..... do.....	Penn.	120 00
Dan'l W. Whitney, Keep. L. H.	..... do.....	Mass.	250 00
*Jas. Sterret, late Nav'l Officer,	.. ... do.....	Penn	2022 52
†Louis Blanc, ..late Surveyor,	Bayou St. John,	Fran	274 00
‡A. Marshalk,..Surv'r & Insp.	Natchez,.	N. Y	150 00
ALABAMA.			
Mobile.			
‖Addin Lewis, ... Collector,	Mobile,.	Conn.	2114 21
Edward Hall,....Deputy Coll.	..... do.....	Penn.	1000 00
Curtis Lewis,.....Inspector,	..... do.....	Conn.	1095 00
H. P. Fleishman,.....do....	.... . do.....	N. J..	1095 00
Tho's Brownejohn,.....do....	Dog River,.....	N. Y.	1095 00
R. W. Lewis, In. W. G. & Mea.	Mobile,.	N. Y.	1242 22
Jonas Peterson,.....Boatman,	Dog River,.....	Swed.	312 00
James Furguson,.....do....	..... do.....	Scotl.	312 00
Alexander Craig,..... .do....	..... do.....	N. Y.	312 00
John Anderson,.....do....	..... do.....	Mass.	312 00
John H. Burk,.....do....	..... do.....	Prus .	312 00
Michigan Territory.			
¶Adam D. Stewart,.....Coll	Michilimacinac,.	Va. ..	930 00
John Aguew, ...Inspector,	Sa. de St. Marys	N. J.	600 00

Time when commission will expire.

*James Sterret, late Naval officer, New-Orleans, Feb 17 1828.
†Louis Blanc, late Surveyor, Bayou St. John, Jan. 29, 1826.
‡Andrew Marshalk, Surveyor and Inspector, Natchez, June 20, 1829.
‖Addin Lewis, Collector, Mobile, March 9, 1829
¶Adam D. Stewart, Collector, Michilimacinac, Jan. 23, 1826.

TREASURY DEPARTMENT. *Customs, East Florida.*

NAMES AND OFFICES.	Where employed.	Where born	Compensation, &c. D. C.
J. N. Bailey,.....Inspector,	Michilimacinac,.	N. Y.	400 00
G. Knapp,....Capt. R. Cutter,	.....do.....	Mass.	819 00
H. Connor,...Lieut.....do....	..... do.....	Penn.	639 00
WEST FLORIDA.			
Pensacola.			
*A. W. Hamilton,...Collector,	Pensacola,.....	N Y.	1043 41
Geo. W. Barkley, ..Inspector,	..... do.....	Eng..	1095 00
Geo. A. Richetts, W. G. & Insp.	..... do.....	N. Y.	143 46
John Gardiner,....Temp. Insp.	St. Andrews Bay	Fran	221 55
John Lee Williams,.....do....	..... do.....	Penn.	153 00
Jere. Ingraham,..Keeper L. H.	Barrancas,.....	R. I..	400 00
EAST FLORIDA.			
St. Augustine.			
Reappointed, 5th 1827 †John Rodman, ...Collector,	St. Augustine,...	N. Y	500 00
Tho's F. Cornell, Deputy Coll.	..... do.....	N. Y	400 00
‡M Jenkins,.....Surv. & Insp.	St. John's River,	N. Y.	700 00
G. Gibbs, Ins. G. W. & Meas.	St. Augustine,...	N. C.	562 50
James Darly,.....Inspector,	Tomaka,.	Ire'd.	[*]
John Andreo,..Keep. L. House,	St. Augustine,...	Flor..	350 00
John Du Bose,..do.....do..	Cape Florida,...	S. C..	400 00
Barnstable, Massachusetts.			
‖Isaiah L. Green, Col. C.& I.R.	Barnstable,.....	Mass.	736 31
Richard Ainsworth, Dept. Coll	..... do.....	Eng	325 00
ditto.....Inspector,..	..... do.....	Eng	409 00
Joshua Hinckley,.....do....	... .. do.....	Mass.	176 00
Seth F. Nye,.....do....	Sandwich, ...	Mass	216 00
Reuben Arey,.....do....	Wellfleet,.....	Mass.	268 00
Obed Brooks,.....do....	Harwich,.	Mass.	132 00
Benj. Sanford, Dy. Col. & Insp.	Falmouth,... ...	R. I..	250 00
Isaiah Nye, ...do.....do....	..... do.....	Mass	250 00
Tho's Lothrop,..do.....do....	Provincetown, ..	Mass.	250 00

[*] James Darly, Inspector, Tomaka, per diem when employed.

Time when commission will expire.

*A. W. Hamilton, Collector, Pensacola, Feb 9, 1828
†John Rodman, Collector, St. Augustine, March 3, 1827. 1831
‡Matthew Jenkins, Surv. and Inspector, St John's River, Feb. 19, 1828. 1832
‖Isaiah L. Green, Col Cus. and Ins Rev. Barnstable, March 3, 1829.

+ Robert Mitchell. Collr. of the Customs for the District, and ~~9. March 1830.~~ Inspector of the Revenue for the Port of Pensacola. 3. April 1830.

William M Loftin Surveyor and Inspector of the Revenue for the Port of St. Andrews in the District of Pensacola 3. April 1830.

John R. Flaherty Light House Keeper, of Sand key Light House with Salary of 400 dollars a year 19. Jan.y 1827.

Joseph Jimenez, Light House keeper on the Dry Tortugas in the place of J. R. Flaherty 19. Jan.y 1827.

Ambrose Crane, Surveyor, Port of St. Marks 24. Jan.y 1830.

Charles Eaton, Surveyor and Inspector of the Revenue for the Port of Fernandina in Florida 2. May 1828.

Richard. V. Willter. 1st Lieutenant of a Cutter 2. May 1827.

Fullerton J. Knapp 2.d Lieut. of a Cutter 21. May 1827.

William Pinkney Collector of the Customs for the District and Inspector of the Revenue for the Port of Key West, Florida 28. Decr. 1832

Edward Tiffin reappointed 4. years from 17. Feb.y 1827
5. Jan.y 1827.

James B. Turner, Surveyor of public Lands, South of Tennessee 4. years from 24. May 1828.
28. Feb.y 1828.

John Coffee, reappointed 4. years from 17. Feb.y 1827.
10. Jan.y 1827

Robert Butler reappointed 4. years from 24. May 1828
21. Jan.y 1828.

TREASURY DEPARTMENT. *Land Officers.*

NAMES AND OFFICES.	Where employed.	Where born.	Compensation, &c
LAND OFFICERS			
Edward Tiffin, Surveyor General, N. W. of Ohio, for Ohio, Indiana, & Michigan.....	Chilicothe,.	Eng..	D. C. 2000 00
Samuel Williams, Chief Clerk,	..... do.....	Penn.	800 00
Joseph Tiffin,.....Clerk,	..... do	Eng..	700 00
Eleazer P. Kendrick,.....do..	..... do	N. H.	600 00
George Davis, "Surveyor of lands, south of Tennessee," for Mississippi and Louisiana	Washg'ton, Miss	Va....	2000 00
Leolin Stayton,.....	..... do.....	Md...	850 00
Fleming Wood	..... do.....	Va...	850 00
Geo. L. C. Davis,.....	..... do.....	Miss..	850 00
[One Vacant,]	....	.....	850 00
J. Dinsmore, Sen. Prin. Deputy Surveyor, for the South Western District of Lousiana;	Opelousas, La...	Irel'd,	*500&fs
John C. Turner, Principal Deputy Surveyor for the South Eastern Dist. of Louisiana,	Donaldsonville, ... La.	Penn..	*500&fs
Principal Deputy Surveyor East of the Island of N. Orleans.	Vacant, ...	.....	*500&fs
William McRee, Surveyor of public lands in Illinois, Missouri and Arkansas,.....	St. Louis, Mo...	N. C.	2000 00
Wm. Milburn,.....	.....do..	Eng..	666 66
A. H. Evans,.....	.. ..do.....	Va...	666 66
John S. Langham,...	..... do.....	Va...	666 66
John Coffee, Surveyor of public lands in Alabama,.....	Florence, A.	Va...	2000 00
Ja's H. Weakly, Chief Clerk.	.....do..	Va...	750 00
F. Sannoner, Clk. & Draughtsman, ...	.....do..	Italy,	750 00
Robert Butler, Surveyor General of lands in Florida,....	Talahassee, W.F	Tenn	2000 00
Robert W. Williams,..... ...	.... . do.....	Tenn.	750 00
J. G. Searcey,.....	..... do.....	Tenn.	750 00
†Theodore Hunt, Recorder of Land titles, Missouri.....	St. Louis, Mo. ..	N. J.	500 00

*Fees at the rate of twenty five cents per mile for examining and recording Surveys executed in his district.

Time when commission will expire.

†Theodore Hunt, Recd'r of Land titles, St Louis, Missouri, Jan 3, 1829.

TREASURY DEPARTMENT. *Land Offices, Registers.*

NAMES.	Where employed.	Where born.	Commission expires.
REGISTERS.			
Joseph Wood, ...	Marietta, ... Ohio,	N. J.	3 March, 1829
Charles C. Gilbert,..	Zanesville,....Ohio,	Conn.	Com. dated 1 July, 1825, tem
David Hoge, ...	Steubenville,..Ohio,	Vir...	19 Feb. 1826,
Jesse Spencer, ...	Chillicothe,...Ohio,	Penn.	3 March, 1829.
Peyton S. Symmes, ..	Cincinnati,....Ohio,	N. J.	3 March, 1829.
reap Cyrus Spink, ...	Wooster, ...Ohio,	.....	14 Jan ..1828. 1832
reap Thos. B. Van Horne,	Piqua, ...Ohio,	Penn.	5 May,..1828. 1832
reap. Platt Brush, ...	Delaware, ...Ohio.	N. Y.	23 do....1828. 1832
Samuel Guathmey,..	Jeffersonville, .. Ind.	Vir...	4 Jan.. 1829.
John Badotell, ...	Vincennes,.....Ind.	Swit..	4 ..do.. 1829.
reap Robert Hanna, Jr. ..	Indianapolis, ...Ind.	S. C.	5 May,..1828. 1832
reap. Williamson Dunn, ..	[illegible] Ind.	Ken..	5..do....1828.
Reappointed Samuel C. Vance, ..	Fort Wayne,....Ind.	Vir...	3 March, 1827. 1831
Shadrach Bond, ...	Kaskaskia, ...Ill.	Md...	28 Jan..1827.
Thomas Sloo, ...	Shawanoetown,...Ill.	N. Y.	19 Feb..1826.
Wm. P. McKee, ...	Edwardsville,....Ill.	Ken..	13 Jan.. 1827.
Benjamin Mills, ...	Vandalia, ... Ill.	Mass.	28 Jan..1827.
Joseph Hitchell,.....	Palestine,.....Ill.	W. I.	5 March, 1829.
rd reap Thomas Cox, ...	Springfield,.. Ill	Ken..	28 Jan..1827.
John Biddle, ...	Detroit.....Mich.	Penn	10 Jan..1827.
Robert Clarke, ...	Monroe, ...Mich.	.....	3 March, 1827.
William Christy, ...	St. Louis, ...Mo.	Penn.	7 March, 1829.
reap William Carson, ...	Palmyra, ...Mo.	Vir...	27 May, 1828. 1832
~~John Miller,~~	Franklin, ...Mo.	Vir...	19 Feb..1826.
Reappointed Jonathan S. Findley,	Lexington,.....Mo.	Penn	3 March, 1827. 1831
reap George Bullit, ...	~~Jackson~~ Howard, Mo.	Vir...	6 April, 1828. 1832
reap Hartwell Boswell, ..	Batesville,.....Ark.	Vir..	6 April, 1828. 1832
Bernard Smith,.....	Little Rock,....Ark.	N. J.	19 Feb..1826.
John Hughes,.	Ouachita, ... La.	Irel'd,	7 March, 1829.
Valentine King,.....	Opelousas, ...La.	.....	28 Jan..1826.
Samuel H. Harper,..	New Orleans,....La	Vir...	19 Feb..1826.
reap. Samuel J. Runnells,..	St. Helena, C.H. La.	Penn.	10 Feb..1828. 1832
Beverly R. Grayson,..	Washington,....Mo.	Penn.	3 March, 1829.
reap William Howze, ...	Augusta, ...Mo.	S. C.	10 Feb..1828. 1832
Gideon Fitz, ...	Jackson,.....Mo.	Vir. .	10 May, 1826.
William Aylett,.....	St. Stephens,..Alab.	Vir...	19 Feb..1826.
reap Benjamin S. Pope. ..	Huntsville.....Alab.	Del..	6 April, 1828 1832

NOTE.—Salary of Registers, $500 per annum, and one per cent commission on monies entered at their offices respectively—not to exceed $3000 per annum.

Bernard Smith Arkansas. 19. July 1830.

Robert Clarke, Register of the Land Office for the Southern District of the Territory of Michigan. 3. March 1831
5. Jan 1827.

Shadrach Bond, Register Kaskaskia, reappointed 28. Jan 1831
5. Jan 1827.

W. P. Hill Register, Edwardsville reappointed 13. Jan 1831.

Benjamin Mills Register, Vandalia, reappointed, 28. Jan 1831

John Todd, Register, Springfield 28. Jan 1831 — 5. Jan 1827.

John Biddle, Register, Detroit, reappointed. 10. Jan 1831

Thomas Jefferson Boggs. Franklin, Missouri
24. Jan 1830

Nicholas Gray Register of the Land Office at Washington Mississippi 10. May 1826.

Benjamin L. C. Wailes, Register of the Land Office at Washington Mississippi. 21. December 1826.

John Henry Church Register of the Land Office at St. Stephens Alabama 22. June 1827.

Charles Downing of Virginia, Register of the Land Office for the District of East Florida 22. May 1826

Bernard Van Horne, Receiver of Public Monies for the District of Zanesville, Ohio 21. Decr 1826.

Robert Young, Receiver of Public moneys for the District of Piqua. Ohio 21. Decr. 1826

David M'Ord, Receiver of Public Monies, for the District of Cahaba. Alabama 5. Jany 1831

Wade H. Greering, Register for the District of Conecuh Court House (Sparta) 14. May 1828 14. May 1832

Alexander Bourne, Receiver Chillicothe, reappointed 10. Jany 1831.

Cyrus Spinks Register of the Land Office at Wooster Ohio 28. Jany 1828 14. Jany 1832

Pascal P. Enos Receiver Springfield reappointed 28. Jany 1831
5. Jany 1827.

N. Young Ewing Receiver of Public Monies for the Western District of Missouri 2. May 1826.

Andrew S. M'Kirk Receiver of Public Moneys for the Western District of Missouri 21. Decr 1826.

John Redmon Receiver of Public Moneys at Batesville Arkansas 21. Feby 1828. 19. Feby 1832

TREASURY DEPARTMENT. *Land Offices, Receivers.*

NAMES.	Where employed.	Where born.	Commission expires.
William P. Gould,..	Tuscaloosa, .. Alab	Mass.	14 Jan..1828.
Alexander Pope, ...	Cahawba, ...Alab.	Vir. .	7 March,1829.
Jonathan G. Shaw,..	Sparta,.....Alab.	.....	Com. dated 10 Nov.1825,tem,
George W.Ward,....	Tallahassee, .. Flor.	Ken..	Com. dated 27 May1825,tem.
RECEIVERS.			
John P. Maybury,..	Marietta, ...Ohio,	Va....	19 Feb...1826.
Isaac Van Horne,..	Zanesville,....Ohio,	Penn..	10 Mar. 1829.
Samuel Stokely,.....	Steubenville,..Ohio,	Penn.	4 Jan. ..1829.
Alexander Bourne,..	Chillicothe,....Ohio,	Mass	10 Jan...1827.
Andrew M. Bailey,..	Cincinnati,... Ohio,	Penn..	Com. dated 17 Mar.1825,tem.
Samuel Quinby,.. ..	Wooster,.....Ohio,	Penn .	2 Mar..1827.
William Oliver,.....	Piqua, ...Ohio,	Va...	3 Mar...1827.
Horton Howard,...	Delaware,.. ..Ohio,	N. C	15 May,1828.
Andrew P. Hay,....	Jeffersonville, ..Ind.	Ken..	19 April,1828.
John C. S. Harrison,	Vincennes, ... Ind	Ohio,	10 Feb..1828.
Noah Noble,.....	Indianapolis, .. Ind.	Va....	Com.dated 1st Nov.1825,tem
Ambrose Whitlock,..	Terre Haute,.Ind.	Va....	5 May, 1828.
Joseph Holman,.....	Fort Wayne,....Ind	Ken..	3 Mar..1827.
Edward Humphreys,	Kaskaskia, ...Ill.	Penn.	5 Mar..1829.
John Caldwell,.....	Shawanoetown,..Ill.	Del..	19 Feb..1826.
James Mason,.....	Edwardsville,....Ill.	N. Y.	Com. dated 21 May,1825,tem
Wm. L. D. Ewing,..	Vandalia,..... ..Ill.	Ken..	11 Feb..1829.
Guy W. Smith, ...	Palestine, ...Ill.	Ken..	5 Mar..1829.
Pascal P. Enos,....	Springfield,.....Ill.	Conn.	28 Jan..1827.
Jonathan Kearsley,..	Detroit,.... ..M. T.	Penn.	10 Feb..1828.
Chas. Jas. Lanman,..	Monroe,.....M. T.	Conn.	3 Mar.. 18 7.
Bernard Pratte,.. ...	St. Louis,.....Mo.	Mo....	23 Dec 1828.
Henry T. Lane,....	Palmyra,.. ..Mo.	Penn	27 May,1828.
Thos. A. Smith,.....	Franklin, ...Mo.	Va...	19 Feb..1826.
Young Ewing,.....	Lexington,.. .. Mo.	Ken..	Com. dated 1 Nov.1825,tem
John Hays,.....	Jackson, ...Mo.	Penn..	12 May, 1828.
William Noland,....	Batesville, ...A. T.	Va....	31 Dec..1827.
Benjamin Desha,....	Little Rock, ..A. T.	Ken..	4 Mar..1828.

TREASURY DEPARTMENT *Land Offices, Receivers.*

NAMES.	Where employed.	Where born	Commission expires.
Henry Bry,.....	Ouachita, ...La.	Swi'd,	7 Ma ..1829.
David L. Todd.....	Opelousas,.....La.	Conn.	3 Mar ..1827. 1831
John J. McLanahan,	New Orleans, ...	Penn..	24 Dec..1826.
William Kinchin,...	St. Helena C. H.La.	N. C..	28 Jan 1827.
Joseph Dunbar	Washington,..Miss.	Miss...	23 May,1828.
George B. Dameron,	Augusta, ... Miss.	Va....	24 Dec..1826,
James C. Dickson,..	Jackson,.....Miss.	Ga....	10 May 1826
George Conway,....	St. Stephens,..Alab.	Va....	23 Mar..1828.
Samuel Cruse,.....	Huntsville,....Alab.	Md...	Com.dated 6, July,1825,tem
William G. Parrish,	Tuscaloosa, ..Alab.	N. C.	8 Jan....1829.
Horatio G. Perry,..	Cahaba, ...Alab	Tenn.	Com. dated 21 May,1825,tem
John Herbert,.....	Sparta, ...Alab.	N. C.	8 Jan...1829.
Richard K. Call,...	Tallahassee,Florida	Va...	3 Mar..1829.

Reappointed

9 March 1830

NOTE.—Salary of Receivers $500 per annum, and one per cent. commission of monies received on account of public lands at their offices respectively—not to exceed $3000 per annum.

NAMES AND OFFICES	Where employed.	Where born.
COLLECTORS OF INTERNAL REVENUE.		
NEW-HAMPSHIRE.		
District		
Jedediah K. Smith,.....3	Hillsborough,.....	New-Hamp...
Ezra Bartlett, ...5	Grafton, ...	New-Hamp...
MASSACHUSETTS.		
Ezekiel Thompson, ...3	Lincoln	Mass.. .. ....
Daniel Evans, ...4	Kennebeck, ...	New-Hamp...
Amos Townsend, ...5	Somerset,.....	Mass.. .. ....
Woodbury Storer, ...7	Cumberland, ...	Mass.. .. ....
Josiah W. Seaver, ...8	York, ...	Vermont, ...
Edward Jones,.....11	Suffolk,.....	....
Howard Carey, ...13	Plymouth, ...	Mass.. .. ....
Nathaniel Morton, Jr ..14	Bristol,.....	Mass.. .. ....
William Eaton 16	Worcester, ...	Mass.. .. ....
Joshua Danforth, ... .18	Berkshire, ...	Mass.. .. .. .

1. Joseph Dunbar reappointed for 4 years 22. Dec. 1826.

William Kinchin, reappointed for 4 years from 28. Jan. 1827
5. Jan. 1827.

Nathaniel Cox receiver of public monies for the District of New Orleans 9. November 1826.
3. March 1827 – 31

Edmund H. Wiles Receiver of Public Monies for the District of Washington, Mississippi 10. May 1826.

George B. Cameron, Receiver of Public Monies for the District of Jackson Court House, Mississippi. reappointed 21. Dec. 1830.
5 Jan. 1831

William H. Allen Receiver, for Dist. of East Florida
22. May 1826.

Andrew F. Perry, Receiver of Public Moneys for the District of Conecuh Court House, Alabama. 21. Dec. 1826.

Alfred McDavid Receiver of Public Moneys at Washington Mississippi 3. March 1827–31.

John B. Hazard, Receiver of Public Monies for the District of St. Stephens, Alabama. 22. June 1827.

John Henry Dwin Receiver at St. Stephens
6. Feb. 1828. 21. Jan. 1832

John S. Hunter, Receiver of Public Moneys for the District of Conecuh Court House in place of Andrew F. Perry resigned 17. May 1828. 14. May 1832

Uriah G. Mitchell Receiver of Public Moneys at Cahaba.
20. May 1828. 17. May 1832

TREASURY DEPARTMENT. *Collectors of Internal Revenue.*

NAMES AND OFFICES.	Where employed.	Where born.
VERMONT.		
Isaac Burton,.....1	Bennington, ...	Conn.. .. ....
John Phelps.....2	Windham, ...	Conn.. .. ....
Thomas Leverett,.....3	Windsor,.....	Mass.. .. ....
George Cleaveland,.....4	Addison, ...	Mass.. .. ....
Asahel Langworthy,.....5	Franklin,.....	Conn.. .. ....
Israel P. Dana,.....6	Caledonia, ...	Conn.. .. ....
CONNECTICUT.		
John T. Peters,.....4	Hartford,.....	Conn.. .. ....
Joshua Stow,..... ...6	Middlesex, ...	Conn.. .. ....
NEW-YORK.		
Jonathan Thompson, ...2	New York,.....	New-York....
Nathan Myers,.....4	Dutchess,.....	New-York.. ..
William Tremper, ...6	Ulster, ...	New-York....
John Swart, ...7	Schoharie, ...	New York.. ..
Adam Van Alstyne,.....8	Columbia, ...	New-York.. ..
Josiah Sheldon, ... 10	Washington, ...	....
Thomas Palmer,.....11	Saratoga, ...	New-York....
L. L. Van Kleeck,.....13	Albany, ...	New-York. ...
Abijah Tombling, (dead)..15	.....	....
Thomas Walker,.....16	Oneida, ...	Mass.. .. ....
John M. Canfield, ...17	Jefferson,.....	Conn.. .. ....
Stephen Mather,.....18	Otsego,.....	Conn.. .. ....
Silas Holmes, ...19	Chenango, ...	Conn.. .. ....
Charles T. Dering, ...20	Madison,.	New-York....
John E. Evans, ...21	.....	....
John M. Canfield, ...24	Ontario, ...	Mass.. .. ....
Jonas Harrison, ...25	Niagara...	New-Jersey...
Robert K. Moulton, ...27	Greene, ...	New-York....
Isaac Ogden,.....28	Delaware, ...	New-Jersey...
NEW-JERSEY,		
Edward Condict, ...2	Morris	New-Jersey...
Nath Price,.....3	Hunterdon,.... ...	New-Jersey...
James F. Randolph,.....4	Middlesex, ...	New-Jersey...
Ephraim Miller, ...5	Gloucester,.....	New-Jersey...
Samuel L. James,.....6	Salem,..	Mass.. .. ....
PENNSYLVANIA.		
John White, ...1	Philadelphia,.....	New-York....

TREASURY DEPARTMENT. *Collectors of Internal Revenue*

NAMES AND OFFICES.	Where employed.	Where born.
William Duncan, ...2	Philadelphia, ...	Penn.. .. ....
Jacob Neilor, ...3	Delaware, ...	Penn.. .. ....
William Long, ...5	Bucks, ...	Penn.. . ....
James Humes, ... 6	Lancaster, ...	Penn . .. .
George Kerr, ...7	York, ...	Ireland. .....
Nicholas Kern, ...8	Northampton, ...	Penn.. .. ....
Matthias Richards, ...9	Berks, ...	Penn.. .. ....
Thos. Whiteside, ...10	....	....
James Humes, ...11	Franklin, ...	Penn.. .. ....
John Snyder, ...12	Northumberland, ..	Penn.. .. ....
James Humes, ... 13	....	Penn.. .. ....
Joseph S. Morrison, ...14	Bedford, ...	Penn.. .. ....
Henry H. Beeson, ...15	....	....
George Morgan, ...16	Washington, ...	New-Jersey. ..
James Patterson, ...17	Alleghany, ...	Virginia, ...
Samuel M. Reed, ...18	Westmoreland, ...	Penn.. .. ....
James Patterson, ...19	Centre, ...	Penn.. .. ....
Harris Jenkins, ...20	....	.. ..
Joseph Wood, ...21	....	....
John Findley, ...22	Mercer, ...	....
David Derrickson, ...23	Crawford, ...	New-Hamp. ..
MARYLAND.		
George Brown, ...1	Somerset, ...	Virginia. .. ..
William Chambers, ...2	Queen Ann's, ...	Penn.. .. ....
John S. Maffit, ...3	Cecil, ...	....
Stephen H. Moore, ...4	Baltimore, ...	Maryland.....
Richard Duvall, ...5	Prince George's, ..	Maryland.....
Francis Newman, (dead)..6	Charles, ...	England. .. ..
Joseph Swearingen, ...7	Frederick, ...	Maryland.....
Daniel Schnebly, ...8	Washington, ...	Maryland.....
John M'Neil, Jr. 9	....	....
VIRGINIA.		
William Tate, ...1	Washington, ...	Virginia. .. ..
Garnett Peyton, ...2	Montgomery, ...	Virginia. .. ..
David Hanna, ...3	....	....
Solathiel Curtis, ...4	Harrison, ...	Virginia. .. ..
Solathiel Curtis, ...5	Ohio, ...	Virginia. .. ..
Michael Garber, Jr. 7	Augusta, ...	Penn.. .. ....
Joseph Fawcett, ...8	Rockingham, ...	Virginia. .. ..

William Long resigned } James M. Long, appointed
Collector of the 5th and 8th
Nicholas Kern removed. } Districts united.
6 April 1826.

TREASURY DEPARTMENT. *Collectors of Internal Revenue*

NAMES AND OFFICES.	Where employed.	Where born.
William Davidson, (dead) 9	Frederick,	Penn
James Callaway, 10	Franklin,	Virginia
Josiah P. Moon, 11	Campbell,	Virginia
Robert Batte, 14		
Joseph Barham, 15	Surrey,	
Holt Wilson, 16	Norfolk,	N. Carolina
William D. Taylor, 18	Henrico,	Virginia
Richard M. Chapman, 20		
John Moncure, 21	Stafford,	Virginia
John W. Littlejohn, 22	Loudon,	
NORTH-CAROLINA.		
Lemuel Hoskins, 1		
John Van Hook, Jr. 2	Warren,	N. Carolina
Valentine Richardson, 4		
Wm. G. Parish, 6		
John Van Hook, Jr. 8	Orange,	N Carolina
Nathaniel Scales, 9	Rockingham,	N. Carolina
Duncan Campbell, 10		
John H. Alley, 12	Rutherford,	Virginia
OHIO.		
John Peebles, 1	Warren,	
John Peebles, 2	Greene,	
John Peebles, 3	Fairfield,	
John Peebles, 4	Ross,	
John Peebles, 5	Muskingum,	
John M. Goodenow, 6		
Samuel Coulter, 7	Starke,	Penn
Thomas D. Webb, 8	Trumbull,	Conn
Charles Miles, 9		
KENTUCKY.		
John H. Morton, 2	Fayette,	Virginia
Samuel Theobald, 3	Scott,	Kentucky
John Coburn, (dead) 4	Mason,	Penn
Benjamin Field, 5	Ohio,	Virginia
Benjamin Field, 6	Logan,	Virginia
John H. Morton, 7	Madison,	Virginia
John A. Jones, 8		
David Shanks, 9	Lincoln,	Virginia
William Bard, 10	Nelson,	Kentucky

TREASURY DEPARTMENT. *Collectors of Internal Revenue.*

NAMES AND OFFICES.	Where employed.	Where born.
SOUTH-CAROLINA.		
Robert Howard, ...1	Charleston, ...	....
Andrew H. Jones, ...2	Colleton,.....	S. Carolina...
John Bynum, ...3	Richland, ...	....
Francis Adams,.....5	Greenville, ...	S. Carolina...
Thomas P. Evans, ...8	.. ..	....
TENNESSEE.		
Richard Mitchell,..... 1	Hawkins,.....	N. Carolina...
James P. H. Porter,.....2	Sevier,....	Virginia. .. ..
Thomas Brown,.....3	Roane,.....	N. Carolina...
George Matlock, ...4	Smith,..	Virginia. .. ..
Nicholas T. Perkins, ...5	Williamson, ...	N. Carolina...
Henry H. Bryan, ...6	Montgomery,.....	N. Carolina...
GEORGIA.		
Charles W. Callier,..... 3	Greene, ...	N. Carolina...
John W. Freeman, ...4	Wilkes, ...	N Carolina...
Hezekiah Luckie,.....5	....	....
Hines Holt,.....6	Baldwin,.....	Virginia. . ..
LOUISIANA.		
John Thompson, ...2	Opelousas, ...	Virginia. .. ..
Benjamin Scurlock,.....4	....	....
MISSISSIPPI.		
John M. Taylor, ...1	Mississippi,.....	Virginia. .. ..
Samuel L. Winson,..... 2	Mississippi,.....	N. Carolina...
David M. Hale, ...	Indiana, ...	....
John Hays,.....	Illinois,.....	New-York. ...
William Hewitt,.....	Dist. of Columbia,	Maryland. ...

OFFICERS OF THE MINT.			
Samuel Moore, ...Director,	Philadelphia,....	Penn.	2000 00
James Rush,.....Treasurer,..	.....do..	Penn.	1200 00
Adam Eckfeldt,..Chief Coiner,	.....do..	.....	1500 00
Josh. Richardson, ...Assayer,	.....do..	.....	1500 00
Joseph Cloud, Melter&Refiner,	.....do..	.....	1500 00
Wm. Kneass,.....Engraver,	.....do..	.....	1200 00
Geo. Ehrenzeller, Treasurer's Clerk, ...	.. ...do..	Penn..	700 00

WAR DEPARTMENT. *Secretary and Clerks.*

WAR DEPARTMENT.

NAMES AND OFFICES.	Where employed.	Where born.	Compensation, &c. D. C.
SECRETARY.			
James Barbour,.....	Washington City	Virginia,..	6000 00
CHIEF CLERK.			
Christoph. Van De Venter,	.....do..	New-York	2000 00
CLERKS.			
Lewis Edwards,.....	.....do.....	Mass.	1600 00
James L. Edwards,.....	.....do..	Virginia,..	1600 00
Tho's L. McKenney,.. ...	.....do..	Maryland,	1600 00
Gideon Davis,.....	.....do..	Maryland,	1400 00
Wm. M. Stewart,.....	.....do..	Virginia,..	1400 00
Sam'l S. Hamilton, ...	.....do..	Maryland,	1400 00
John P. Fenner,.....	.....do..	England, ..	1400 00
Wm. Gordon,..... ...	.....do..	Virginia,..	1400 00
Edward Stephens,.....	.... .do..	Ireland, ..	1000 00
Francis Wright,..	.....do..	Mass.	1000 00
Hezekiah Miller, ...	.....do..	Maryland,	1000 00
John H. Henshaw,.	.....do..	Mass	1000 00
Wm. S. Allison,.....	.....do..	N. Jersey,	1000 00
John Browne Cutting,....	.....do..	Mass	1000 00
Edmund Brook.....	.....do..	Virginia, .	1000 00
Benj. Loyd Beall,.....	.....do..	Maryla d,	800 00
MESSENGER.			
Wm. Markward,.....	.....do..	N. Jersey,	650 00
Francis Datcher, Assistant,	.. ...do..	Virginia,..	400 00
ADJUTANT GENERAL'S OFFICE.			
Brooke Williams,..... .	. .....do	Dis. Col. .	1150 00
John M. Hepburn,..... ..	.....do	Maryland,	1000 00
*Fred. Barnard,.....	.....do	Mass.	.....
†Ja's A. Mossel, ...	.....do	England,..	.....

*Fred. Barnard Temp. employed at twenty five dollars per month.

†James A Mossel, Temp. employed at twenty-five dollars per month.

WAR DEPARTMENT. *Engineer Office.*

NAMES.	Where born.	How, and where employed.	Compensation, pay, and emoluments.
David Shriver, Sen....	Maryland,..	Civil Eng'r Member of B'd of Engineers for In.Improv.	$3 600 per annum..
James Shriver,.....	....do.	Ast. Civil Eng'r employed on route for Ohio & C. Canal.	110 per month...
Doct. Wm. Howard,..	....do.	.....do .....do.....do.....	110 per month...
De Witt Clinton, Jr..	New-York,	.....do..Surveys, between Lake Mumfremagog and tide water of Conn't river, and the Merrimack, and Connecticut rivers.....	110 per month...
Casper W. Wever,....	Penn.....	Sup't of the Cumberland road, continued from Wheeling to Zanesville,.....	1 500 per annum.
Jonathan Knight, ...	.....	Commissioner for completing the examination and Survey of the Cumberland road, continued from Zanesville in Ohio, to the permanent seat of government of the State of Missouri,.....	6 per day,....
Lawrence Durocker,..	.....	Commissioners for Surveying and opening a Road from Detroit to Chicago, in the State of Illinois,.....	3 per day,each
James McCloskey,....	.....		
Jonah Baldwin,.	.....		
Benjamin Moore, ...	.....	Commissioners for Surveying and making a Road from Little Rock to Cantonment Gibson, in the Territory of Arkansas,.....	3 per day,each
Morgan Magness,.	.....		
Edward McDonald,...	.....		
Benj. H. Reeves,.....	.....	Commissioners for making a Road from the Western frontier of Missouri to the confines of New Mexico,	5 per day,each
George C. Sibley,.....	.....		
Philip Matthews,.....	.....		
G. T Rhodes,.....	Virginia, ..	Clerk in the Office of the Engineer Department,..... .	1150 per annum..
Benj. Fowler,.....	Maryland,.	..do.....do.....do.....	1000 per annum..

WAR DEPARTMENT. *Quartermaster's Department, &c.*

NAMES AND OFFICES	Where employed.	Where born.	Compensation, &c.
QUARTER MASTER'S DEPARTMENT.			
Heman A. Fay, Mil. S. K.	.....	Vermont,..	Pay &c. Captain Infantry.
Hezekiah Johnson, do....	.....	Maryland,	
Charles S. Hill,....do....	.....	New-York	
James Scallan, .. .do....	.....	Louisiana,	
W. A. Gordon,. .....Clerk,	Washington City	Maryland,	1150 00
James C. Haughey, do....	..... do.....	Kentucky,.	1000 00
PAYM'R GEN'LS OFFICE.			
N. Frye, Jr. ..Chief Clerk,	..... do.....	Maine,...	1700 00
Andrew Ramsay,..Clerk,	..... do.....	Virginia,..	1400 00
William Rich,. .....do..	..... do.....	Mass.. ...	800 00
J. Broadbeck, Messenger,	..... do.... ...	Switzerl'd.	700 00
PURCHASING DEPART'T.			
C. Irwine, Com. Gen. Pur.	Philadelphia,...	Penn.....	3000 00
T. Bangor, ..Prin. Clerk,	..... do.....	England,..	1400 00
Robinson R. Moore,..Cl'k	..... do.....	Delaware,	1000 00
James Irwine,.....do..	.. ... do.....	Penn.....	900 00
S. Willmon,...Messenger.	.....do..	Penn.....	700 00
MILITARY STORE KEEPERS.			
P. Fayssoux, ...	..... do.....	S. Car....	‡
Wm. Banger, Cl'k S.Office	..... do.....	Penn.....	900 00
ORDNANCE OFFICE.			
Thomas G. Ringgold, Cl'k	Washington City	Maryland,	1150 00
William Riddall,... ..do..	..... do.....	England, .	1000 00
Reuben Burdine,.....do..	..... do.....	Georgia, .	800 00
ARMORIES AND ARSENALS.			
Roswell Lee, Superintend.	Springfield Ar'y,	N. York,*	.....
Adonijah Foot, Mas. Arm.	..... do.....	Conn....†	.....
J. Chaffer, P. M.& M. S.K.	..... do.....	Conn....‡	.....

*One hundred dollars per month, and four rations per day.
†Fifty dollars per month, and two rations per day.
‡Pay and emoluments of a Captain of Infantry.

WAR DEPARTMENT. *Army List..General Staff.*

NAMES AND OFFICES.	Where employed.	Where born.	Compensation, &c.
Ja's Stubblefield, Superd't	Armory, H. Fer.	Vir*.....	.....
Armstead Beckham, M. A.	.....do	Vir†..	.....
W. Broady, P.M.&M.S K.	.....do	Vir.....	Pay and emoluments of Capt. Infantry.
Ja's T. Alexander, A.S.K.	.....do	Vir.....	
S. Perkins,..Mil. S. Keep.	Ar. Detroit, ...	Conn... ..	
Tho's Harrison,..do.....	Ar. Frankford,..	Mass.....	
Adam Hoops,....do.....	Ar. Watervliet,.	Penn.	
J. Whistler, ...do....	Ar. Bellefontaine	Ireland, ..	
William Paine,..do.....	Ar. Charleston,.	Penn.	
Roger Alden, ...do.....	West Point,.....	Conn	
S. Halsey,.....do.....	Plattsburg,.....	N. Jer	
SUBSISTENCE DEP'T.			
Charles G. Wilcox, Clerk,	Washington,....	Penn.	1350 00
John Mitchell, ...do..	..... do.....	Penn.	800 00
Wm C. Easton.....do..	..... do.....	Maryland,	300 00
SURGEON GENL'S OFFICE.			
James Lovell,.....Clerk,	....	Mass	1150 00

*One hundred dollars per month, and four rations per day.
†Fifty dollars per month, and two rations per day

ARMY LIST.

NAMES.	RANK.	Where born.
GENERAL STAFF.		
Jacob Brown,.....	Major General, ..	Pennsylvania.
Edmund P. Gaines, ...	Brig. Gen. M.G. bt.	Virginia.
Winfield Scott, ...	Brig. Gen. M.G. bt.	Virginia.
Thomas S. Jesup, ...	Brig. Gen. Qr. M.G.	Virginia.
Roger Jones,.....	Adj't Gen. & Col..	Virginia.
John E. Wool,.....	Insp. Gen. & Col..	New-York.
Samuel B. Archer,..... .	Insp. Gen. & Col..	Virginia.
William Linnard, ...	Qr. Master, & Maj.	Pennsylvania.
Henry Stanton, ...	Qr. Master, & Maj.	Vermont.
SUBSISTENCE DEPARTM'T		
George Gibson, ...	Commis.Gen.&Col.	Pennsylvania.

WAR DEPARTMENT. *Army List—Purchas'g Depart. &c.*

NAMES.	RANK.	Where born.
PURCHASING DEPARTM'T		
Callender Irvine, ...	Com. Gen. of Pur.	Pennsylvania.
PAY DEPARTMENT.		
Nathan Towson, ...	Paymaster General	Maryland.
Thomas Wright,(a)	Paymaster,.....	Pennsylvania.
Asher Phillips,(b)	..... do.....	New-Jersey.
Alphonso Wetmore,(c).....	..... do.....	Connecticut.
Benjamin F. Larned,(d)..	..... do.....	Massachusetts.
David Gwynne,(e).....	..... do.....	Maryland.
David S. Townsend,(f)....	..... do.....	Massachusetts.
Charles B. Tallmadge,(g)..	..... do.....	Connecticut.
Daniel Randall,(h)	..... do.....	Maryland.
Charles H Smith,(i).....	..... do.....	Virginia.
Thomas Biddle,(j).....	..... do.....	Pennsylvania.
A. A. Massias,(k)	..... do	New-York.
Timothy P. Andrews(l),...	..... do.....	Ireland.
Jeremiah D Hayden,(m)	..... do.....	New-Jersey.
Edmund Kirby,(n).....	..... do.....	Connecticut.
MEDICAL DEPARTMENT.		
Joseph Lovell, ...	Surgeon General,..	Massachusetts.
Thomas Lawson, ...	Surgeon, ...	Virginia.
Thomas G. Mower, ...	..... do.....	Massachusetts.
B. F. Harney,.....	..... do.....	Delaware.
W. V Wheaton,.....	..... do.....	New York.

Time when commission will expire.

(a) Thomas Wright, Paymaster, Pensacola,&c 22d June, 1826.
(b) Asher Phillips. Ditto, Arkansas, &c. 26th August, 1826.
(c) Alphonso Wetmore, Ditto, Missouri, 13th September, 1826.
(d) Benj. F. Larned, Ditto, Green Bay 24th November, 1825.
(e) David Gwynne, Ditto, Detroit, &c 29th April, 1826.
(f) David S. Townsend, Ditto, Boston, &c. 29th April, 1826
(g) Chs B. Tallmadge, Ditto, New-York, &c 27th March, 1826
(h) Daniel Randall, Ditto, Louisiana, 21st July, 1826
(i) Charles H Smith, Ditto, Norfolk, &c. 24th November, 1827.
(j) Thomas Biddle, Ditto, Upper Mississippi, 7th August, 1828.
(k) Abram. A Massias, Ditto, Charleston, &c. 12th December, 1828.
(l) Timo. P. Andrews, Ditto, Dist. Col. & Md. 22d May, 1826.
(m) Jere. D. Hayden, Ditto, Red River, 1st July, 1828.
(n) Edmund Kirby, Ditto, State of N. York, 5th August, 1828

WAR DEPARTMENT. *Army List..Medical Department.*

NAMES.	RANK.	Where born.
John Gale,	Surgeon,	New Hampshire.
Josiah Everett,	do	Massachusetts.
Benjamin Delavan,	do	New-York.
Robert Archer,	do	Virginia.
James H. Sargent,	Assistant Surgeon.	Massachusetts.
Sylvester Day,	do	Vermont.
William Turner,	do	New-Jersey.
Foster Swift,	do	Massachusetts.
T. J. C. Monroe,	do	Virginia.
Samuel B. Smith,	do	Pennsylvania.
James Mann,	do	Massachusetts.
J. Wallace,	do	Maryland.
Joseph Eaton,	do	Massachusetts.
George C. Clitherall,	do	North Carolina.
Squire Lea,	do	Louisiana.
Joseph P. Russell,	do	Vermont,
Richard Weightman,	do	Dist. of Columb.
J. P. C. Macmahon,	do	France.
William Beaumont,	do	New-York.
William H. Nicoll,	do	New-York.
Robert French,	do	Maryland.
Lyman Foot,	do	Connecticut.
C. A. Finley,	do	Ohio
R. M. Coleman,	do	Kentucky.
Benjamin King,	do	Maryland.
Presley H. Craig,	do	Pennsylvania.
John Jackson,	do	
John A. Brereton,	do	Maryland.
Henry Stevenson,	do	Virginia
Mordecai Hale,	do	New-York.
Richard S. Satterlee,	do	Vermont.
Zina Pitcher,	do	New-York.
W. E. Langdon,	do	New Hampshire.
Robert McMillan,	do	New-York.
Edwin James,	do	New-York.
Charles F. Luce,	do	Massachusetts.
Samuel G. J. De Camp,	do	New-Jersey.
Edward Macomb,	do	New-York.
George P. Todson,	do	Louisiana.
John W Baylor,	do	Kentucky.
John Torrey,	do	New-York.
P. G. Randolph,	do	Virginia.

WAR DEPARTMENT. *Army List..C. of Engineers, &c.*

NAMES.	RANK.	Where born.
Hamilton S. Hawkins,....	Assistant Surgeon.	Maryland.
John Thurston, ...	. .... . do.....	New Hampshire.
Alfred W. Elwes, ...	..... do.....	Maryland.
Robert C. Wood,.....	.. .. do.....	Rhode-Island.
Lawrence Sprague, ...	..... do.....	Maine.
Joel Martin,.....	..... do.....	Virginia.
CORPS OF ENGINEERS.		
Alexander Macomb,.....	Col. Maj. Gen. bvt.	Michigan Terr.
Charles Gratiot, ...	Lieut Colonel,....	Missouri.
Joseph G. Totten,.....	Maj. Lt. Col. bt...	Connecticut.
Samuel Babcock, ...	..... do.....	Massachusetts.
Sylvanus Thayer,.....	Capt. Lt. Col. bt...	Massachusetts.
R. E. De Russey, ...	..do..Maj. bt. ..	New-York.
T. W. Maurice,.....	..do....	Virginia.
John L Smith, ...	..do....	South Carolina.
George Blaney, ...	..do....	Massachusetts.
William H. Chase,.....	..do....	Massachusetts.
Thomas J. Leslie, ...	1st Lt. & Paymast.	Pennsylvania.
Richard Delafield, ...	..do....	New-York.
Andrew Talcott,..... ..	..do....	Massachusetts.
William A. Eliason,.....	..do....	Dist. of Columb.
Cor. A. Ogden, ...	..do....	Ohio.
Henry Brewerton, ...	..do....	New-York.
Stephen Tuttle, ...	2d Lieutenant, ...	New-Jersey.
Edward H. Courtenay,....	..do....	Maryland.
George Dutton, ...	..... do. A.C.S.	Connecticut.
Joseph Mansfield,.....	do....	Connecticut.
Alfred Mordecai, ...	..do....	North-Carolina.
Dennis H. Mahan,.....	..do....	Virginia.
Alex. D. Bache,.....	..do.... ...brevet.	Pennsylvania.
Peter McMartin, ...	..do.... .....do...	New-York.
Alexander H. Bowman, ..	..do.. . .....do...	Pennsylvania.
Thompson S. Brown,.....	..do.... .....do...	New-York.
TOPOG. ENGINEERS.		
John Anderson, ...	Top.Eng.Lt.Col.bt.	Connecticut.
Isaac Roberdeau, ...	.... do.....do....	Pennsylvania.
John J. Abert, ...	.... do.... .do....	Maryland.
James Kearney, ...	.... do. Maj. bt...	Ireland.

WAR DEPARTMENT. *Army List..Military Academy, &c.*

NAMES.	RANK.	Where born.
Stephen H. Long, ...	Top. Eng Maj. bt.	New Hampshire.
P. H. Perrault, ...	.... do.....do....	France.
William Tell Paussin,....	Ass. T. Eng. Capt. bt.	France.
John Le Conte, ...	.... do.....do....	Georgia.
Hartman Bache,.....	.... do.... do....	Pennsylvania.
William G. McNeill, ...	.. . do.....do....	North Carolina.
Simon Bernard, ...	Ass't Engineer,....	France.
MILITARY ACADEMY.		
Jared Mansfield,.....	Pro. Nat. & Ex. Phil.	Connecticut.
Charles Davies, ...	Pro. of Mathemat.	New-York.
David B. Douglass, ...	Pro. of Engineer'g,	New-Jersey.
Charles P. McIlvain,.....	Ch. & Pro. Eth. &c.	New-Jersey.
Claudius Berard,.....	1st Teach. Fr. L'ge	France.
Joseph Du Commun,.....	2d do....do....do.	France.
Thomas Gimbrede,.....	Teach. of Drawing,	France.
Pere Thomas, ...	Sword Master,....	Switzerland.
FIRST REGIMENT OF ARTILLERY.		
James House,.....	Colonel, ...	Connecticut.
George Bomford,..	Lt. Col. Col. bvt.	New-York.
John B. Walbach,.	Maj. Lt. Col. bvt.	Germany.
A. S. Brookes,.....	Captain, Maj. bvt.	Massachusetts.
S. Churchill,.....	..do Ordnance, do.	Vermont.
Wm. J. Worth,.....	do. Ins. Tactics, do.	New-York.
Milos Mason,.....	..do.....	Vermont.
Henry Whiting,.....	..do. A. Q. Master,	Massachusetts.
R. L. Baker,.....	..do,.....	Connecticut.
F. Whiting,.....	..do.....	Massachusetts.
Henry Saunders,.....	..do..	Virginia.
R. M. Kirby,.....	..do.....	Connecticut.
Nathl. G. Dana,..	..do..	New-Hampshire.
Timothy Green,.....	1st Lt. A. C. S....	Massachusetts.
J. J. Davis,.....	..do. A. C. S.....	New-Hampshire.
Hy. W. Griswold,.....	..do. Adjutant,....	Connecticut.
W. Smith,.....	..do. A. C. S.....	New-York.
J. Simonson,.....	..do	New York.
John Symington, ...	..do....	Delaware.
M. A. Patrick,.....	..do. A. C. S.....	Vermont.

WAR DEPARTMENT. *Army List..2d Reg't Artillery.*

NAMES.	RANK.	Where born.
Andrew McIntire,.	1st Lt. A C. S....	Massachusetts.
Giles Porter,.....	..do.....	New-York.
George Webb,.....	..do.....	Maryland.
J. Howard,..	..do.....	Massachusetts.
D. Van Ness,.....	..do.....	New-York.
Justin Dimick,.....	..do. A. C. S.....	Vermont.
Daniel Tyler,.....	..do..	Connecticut.
Wm. H. Swift,.....	.do	Massachusetts.
Lemuel Gates,..	..do.....	Maryland.
Danl. D. Tompkins,.....	..do.....	New-York.
H. J. Feltus,.....	..do. A. C. S.....	New-York.
George D. Ramsay,.....	2d Lieutenant,....	Dist. of Col.
Wm. T. W. Tone,.....	..do..	France.
Hugh P Welch,.....	..do. A. C. S.....	Connecticut.
Jonathan Prescott,.....	..do.....	Massachusetts.
Ch's Dimmock, ...	..do.....	Massachusetts.
Wash. Wheelwright, ...	..do.....	Massachusetts.
J. H. Cooke,.....	..do.....	North Carolina.
J. J. Schuler,.....	..do.....	Pennsylvania.
Isaac Trimble,.....	..do....	Kentucky.
L. B. Webster,.....	..do.....	Vermont.
George Nauman, ...	..do.....	Pennsylvania.
Andrew Kinnard,.....	..do.....	Pennsylvania.
John Farley,.....	..do.....	Massachusetts.
J. W. A. Smith,.....	..do.....	Maine.
J. K. Findley,..	.do.....	Pennsylvania.
J. N. Dillahunty,.....	..do.....	Mississippi.
Stephen V. R. Ryan,....	..do.....	Connecticut.
Francis Taylor,.....	..do.....	Virginia.
W. A. Thornton,.....	..do. bvt.....	New-York.
M. J. Williams,.....	..do ..do..	Georgia.
Horace Smith,.....	..do..do..	New-York.
SECOND REGIMENT OF ARTILLERY.		
Wm. Macrea,.....	Lt. Col. Col. bvt..	Pennsylvania.
Jacob Hindman,.....	Major, Col. bvt....	Maryland.
Wm. Gates,.....	Captain, Maj. bvt.	Massachusetts.
A. C. W. Fanning,.....	..do.....do...	Massachusetts.
J. F. Heileman, ...	..do.... .....do..	Massachusetts.

WAR DEPARTMENT. *Army List..2d Regiment Artillery.*

NAMES.	RANK.	Where born.
George Talcott,.....	Cap. Ord. Maj. bvt.	Connecticut.
Charles J. Nourse, ...	....do..	New-York.
Francis S Belton,.....	....do..	Maryland.
Richard A. Zantzinger, ..	....do..	Pennsylvania.
J. Mountfort, ...	....do..	Massachusetts.
Thomas C. Legate, ...	....do.	Massachusetts.
N. Baden,..	. do.....	Maryland.
Elijah Lyon,.....	1st Lieut. A. C. S.	Massachusetts.
Richard Bache, ...	....do....A. C. S.	Pennsylvania.
Gustavus S. Drane,.....	....do..	Maryland.
G. W. Gardiner,.....	....do....A. C. S.	Dis. of Col.
C. S. Merchant,.....	....do....A. C. S.	New-York.
Charles Mellon,.....	....do..	Pennsylvania.
Allen Lowd, ...	....do....A. C. S	Massachusetts.
H. W. Fitzhugh, ...	....do....A. C. S.	Virginia.
James S. Abeel,.....	....do..	Pennsylvania.
Robert L. Armstrong, ...	....do.. .Adjutant,	New-York.
Henry S. Mallory,.....	....do....	Virginia.
James Spencer, ...	....do..	Indiana.
Wm. Wells,.....	.. do..	Massachusetts.
Frederick L. Griffith, ...	....do..	Virginia.
C. M. Eakin, ...	....do..	New-York.
Joseph Strong,.....	....do..	Pennsylvania.
W. E. Williams,.....	....do..	New-York.
Samuel M'Kenzie,.....	....do..	North Carolina.
Edward Harding, ...	2d Lieutenant,....	Maryland.
James Green, ...	....do..	Massachusetts.
Ab'm C. Fowler,.....	....do..	New-York.
Martin Thomas,.....	....do..	Pennsylvania.
George W. Whistler, ...	....do..	Kentucky.
Jacob A. Dumest,.....	....do..	Maryland.
Henry Gilbert, ...	....do..	New-York.
Thomas P. Ridgley,.....	....do..	Maryland.
W. C. De Hart,.....	....do..	New York.
James A. Chambers,.....	....do..	Maryland.
Joshua Barney, ...	...do..	Maryland.
W. S. Maitland, ...	....do..	New-York.
Thomas Burke, ...	....do..	Pennsylvania.
James Grier, ...	....do..	New-York.
Thomas R. Ingalls, ...	....do..	New-York.
R. E. Hazzard, ...	....do..	South Carolina.
F. L. Jones,.....	....do..	Tennessee.

WAR DEPARTMENT. *Army List..3d Regiment Artillery.*

NAMES.	RANK.	Where born.
John M. Pickton, ...	2nd Lieutenant, ..	New-Jersey.
W. F. Hopkins, ...	...do.....brevet,	Connecticut.
Robert Anderson, ...	....do.. .....do..	Kentucky.
James R. Irwin,.....	...do.. .....do..	Pennsylvania.
Charles F. Smith, ...	....do . .....do..	Pennsylvania.
THIRD REGIMENT OF ARTILLERY.		
Walker K. Armistead,....	Colonel,.....	Virginia.
Wm. Lindsay,.....	Lieut. Col. Col. bvt.	Virginia.
James Bankhead, ...	Maj. Lt. Col bvt.	Virginia.
Roger Jones, ...	Capt Adj. General	Virginia.
S. B Archer, ...	Capt. Insp. Gener.	Virginia.
John A. Burd,.....	Capt Maj. brevet,	Pennsylvania.
Henry K. Craig,.....	Capt. Ord ..do....	Pennsylvania.
Mann P Lomax, ...	Captain,....do. ..	Virginia.
Felix Ansart, ...	Captain, ...	Massachusetts.
Samuel Spotts, ...	Captain, ...	Pennsylvania.
Æneas Mackey, ...	....do....A. Q. M.	New-York.
Joseph P. Taylor,.....	....do....	Kentucky.
John A. Dix,..... ..	....do..	New-Hampshire 30 May
Lewis G. D. Russey, ...	1st Lieutenant.....	New-York.
Thomas Childs, ...	....do....A. C. S.	Massachusetts.
George S. Wilkins, ...	....do..	Pennsylvania.
Charles M. Thruston,....	....do.. Adjutant,	Kentucky.
Thomas J. Baird, ...	....do....A C. S	Ireland.
Upton S. Frazer, ...	....do.... A. C. S.	New-York.
Thomas W. Lendrum,....	....do.... A. C. S.	Virginia
J. W. Philips,..... ...	....do.....	South-Carolina.
James D. Graham, ...	....do.....	Virginia.
J. R. Vinton,.....	doAid. to G. Brown,	Rhode Island.
R B. Lee,.....	... do..	Virginia.
S. S. Smith, ...	....do..	Delaware.
Samuel Ringgold, ...	....do..	Maryland.
George W. Corprew, ...	....do..	Virginia.
W. S. Newton, ...	....do..	Virginia.
W. B. Davidson, ...	....do..	Virginia.
Clif. Wharton, ...	....do..	Dist. of Col.
Z. J. D. Kinsley, ...	....do..	New-York.
John L. Engle, ...	2d Lieut ..A. C. S.	South Carolina.
A. Brockenbrough, ...	....do..	Virginia.

WAR DEPARTMENT. *Army List..4th Regiment Artillery.*

NAMES.	RANK.	Where born.
L. A. Rigail, ...	2nd Lieutenant, ..	New-York.
H. Garner, ...	....do..	Maryland.
F. N. Barbarin,.....	....do..	New-York.
Martin Burk, ...	....do..	Maryland.
Wm. H. Kerr, ...	....do..	Dist. of Col.
R. D. A. Wade,.....	...do..	New-York.
John F. Scott,.....	....do..	New-York.
Charles G. Smith,..... .	....do..	Connecticut.
Campbell Graham, ...	....do..	Virginia.
Thompson B Wheelock,..	.... do..	Massachusetts.
W. C. Young,..	.... do..	New-York.
G. S. Green,.....	.... do..	Rhode Island.
R. P. Parrott, ...	.... do..	New Hampshire.
N. B. Bennett,.....	.... do..	Pennsylvania.
Daniel S. Donaldson, ...	.... do..	Tennessee.
Benjamin Huger, ...	.... do..	South Carolina.
Abbott H. Brisbane,.....	.... do.. bvt..	South Carolina.
Alexander D Mackay,....	.... do.. do..	New-York.
FOURTH REGIMENT OF ARTILLERY.		
John R Fenwick, ...	Colonel, ...	South Carolina.
Abram. Eustis,.....	Lt. Colonel,.....	Virginia.
J B. Crane,.....	Major, ...	New Jerssy.
B. K. Peirce,.....	Captain, Maj bvt.	New Hampshire.
M. M. Payne,.....	.... do.... .do....	Virginia.
William Wade, ...	.... do ord..do....	New Jersey.
John Erving, ...	.... do..	Massachusetts.
L. Whitting.....	.... do..	Massachusetts.
Wm. L. McClintock,.....	.... do	Massachusetts.
J. L. Gardiner, ...	.... do.. A Q. M..	Massachusetts.
John Munroe,.....	.... do..	Scotland.
Jac. Schmuck,.....	.... do..	Pennsylvania.
J. W. Ripley, ...	.... do..	Connecticut.
Wm. T. Willard, ...	1st Lieutenant,....	Vermont.
Patrick H. Galt,.....	.. do. aid. to Gen Scott,.....	Virginia.
James Monroe, ...	.. do..	Virginia.
Isaac A. Adams,.....	.. do..	Massachusetts.
Charles Despenville,.....	.. do A C. S....	New-York.
J. M. Washington,.....	.. do..	Virginia.

WAR DEPARTMENT. *Army List,..1st Reg't Infantry*

NAMES.	RANK.	Where born.
Harvey Brown, ...	1st Lieut.....	New Jersey.
Samuel Cooper, ...	.. do..	New York.
Charles Ward,.....	.. do..	New Hampshire.
Hy A. Thompson,.....	.. do. Adjutant, ..	Maryland.
William Turnbull,.....	.. do..	Maryland.
James R. Blaney, ...	.. do..	Delaware.
Wm. W. Morris,.....	.. do..	New-York.
William H. Bell,.....	.. do..	North Carolina.
E. G. W. Butler.....	.. do..	Tennessee.
S B. Dusenbury, ...	.. do..	North Carolina.
E R. Alberti, ...	.. do	Pennsylvania.
William W. Wells, ...	.. do..	Indiana.
J. C. Holland,.....	2d Lieut. A.C. S..	South Carolina.
Edward C. Ross, ...	.. do..	Pennsylvania.
John B. Scott,.....	..do.....	Connecticut.
Horace Bliss,.....	..do..	New Hampshire.
W. Cook,..	..do.....	New-Jersey.
W Rose.....	..do.....	New-York.
Walter Gwynn,.....	..do....	Virginia.
Aug. Canfield,.....	..do.....	New Jersey.
John Pickell,..	..do.....	New-York.
Henry H. Gird,.....	..do.....	New-York.
Geo. C. Richards,.....	..do.....	New-York.
A. Beckley,.....	..do.....	Dist. of Col.
Fredk. Searle,.....	..do.....	England.
G. W Long,.....	..do....	New-Hampshire
John M. Fessenden,.....	..do.....	Massachusetts
Wm. P. Bainbridge,.....	..do....	Kentucky.
Horatio A. Wilson,.....	..do.....	New-York.
Raphael C. Smead,.... .	..do.....	New-Hampshire
Joseph W. Harris,.... ...	..do. bvt....	New-Hampshire
FIRST REGIMENT OF INFANTRY		
Tallbott Chambers,.....	Colonel,..	Pennsylvania.
Z. Taylor,.....	Lieut. Colonel, ...	Virginia.
David E Twiggs,.....	Major,..	Georgia.
Stephen W. Kearney,....	Captain, Maj. bvt.	New Jersey.
Jas. H. Gale,.....	..do....	Maryland.
W. V. Cobbs,..... .	..do.....	Virginia.
G. Loomis,.....	..do.....	Vermont.

WAR DEPARTMENT. *Army List .2nd Reg't Infantry.*

NAMES.	RANK.	Where born.
Thos. F. Smith,..	Captain, ...	Kentucky.
R. B. Mason,.....	..do.....	Virginia.
W. H. Ker,....	..do.....	Virginia.
George C. Spencer,.....	..do..	Indiana.
E. A. Hitchcock,.....	..do.....	Vermont.
W. S. Harney,.....	..do....	Louisiana.
W. R. Jouett,..... .	1st Lieutenant,....	Tennessee.
Thomas Barker,.....	..do. A. C. S.....	New York.
S. Shannon,.....	..do.....	Maryland.
J. Mackenzie,.....	..do....	North Carolina.
R. Lowndes,.....	..do. AidG.Gaines,	South Carolina.
Saml. McRee,.....	do.....	North Carolina.
Wm. Day,.....	..do.....	New-York.
Thomas P. Gwynne,.....	..do....	Virginia.
Jefferson Vail,.....	..do.	Maryland.
W. M. Boyce,.....	..do....	Pennsylvania.
John J. Abercrombie,.....	2d Lieutenant,....	Tennessee.
Samuel Wragg,.....	..do. Adjutant,....	South Carolina.
Wm. Reynolds....	..do.....	Delaware.
Rt H. Stuart,.....	..do...	Maryland.
A. S. Miller,.....	..do.....	Tennessee.
Jas. W. Kingsbury,.... .	..do.....	Connecticut.
W. L. Harris,..... ...	..do.....	Virginia.
Timothy Page, ...	.do....	New-Hampshire
Electus Bachus,.....	..do.....	New York.
Julius Catlin,.....	..do....	Pennsylvania.
Osborne Cross, ...	..do. bvt....	Maryland
SECOND REGIMENT OF INFANTRY.		
Hugh Brady, ...	Col. Brig Gen. bvt.	Pennsylvania.
Wm. Lawrence,.....	Lieut. Colonel,....	Maryland.
Ænos Cutler, ...	Major,..... ...	Massachusetts.
Alex. R. Thompson,.....	Captain, Maj. bvt	New-York.
Newman S. Clark,.....	..do.. .....do..	Connecticut.
Elijah Boardman,.....	..do.....	Connecticut.
T. J. Beall,.....	..do.....	Maryland.
Wm. Hoffman,.....	..do.....	New-York.
J. H. Wilkins,.....	..do....	Pennsylvania.
G. Dearborn.....	..do.....	Massachusetts.
Thos. Staniford,.....	..do....	Connecticut.

WAR DEPARTMENT. *Army List..3d Reg't Infantry.*

NAMES.	RANK.	Where born.
B. A Boynton,.....	Captain,....	
Owen Ranson,.....	..do	Connecticut.
Jas. Young,.....	1st Lt.Capt bt.ACS	Pennsylvania.
Walter Bickery, jr.....	..do..do....A.C.S	New-York.
C. F. Morton,.....	..do....	New York.
Seth Johnson,.....	..do....	New-Jersey.
Joshua B Brant,.....	..do. A. Q. M....	Connecticut.
John Clitz,.....	..do. Adjutant,....	New York.
E. K. Barnum,.....	..do.....	Vermont.
John Bradley,...	..do.....	New-York.
Edwin V. Sumner,.....	..do.....	New York.
Ed. B. Griswold,..	..do	New-York.
Saml. L. Russell,.....	2d Lieut. A. C. S..	New-York.
David Brooks,.....	..do. ....A. C. S..	New-York.
Carlos A. Waite,.....	..do.....	New-York.
J. B. Pendleton,.....	..do....	Georgia.
J. S. Gallagher,..	..do.....	New-York.
Thompson Morris,.....	..do.....	Ohio.
J. J. B. Kingsbury,.....	..do.....	Connecticut.
J. R. Smith,.....	..do.....	New-York.
Hannibal Day, ...	..do.....	Vermont
William Bloodgood,.....	..do....	New-York.
Jas. S. Thompson,.....	.do. bvt..	Maryland.
Gustavus Dorr,.....	..do..do..	Massachusetts.
THIRD REGIMENT OF INFANTRY.		
Ninian Pinkney, ...	Colonel, ...	Maryland.
John McNeal, jr.....	Lt. Col. Col. bvt.	New-Hampshir
Daniel Baker,..... .	Major, ...	Connecticut.
Wm. Whistler,.....	Captain, Maj bvt.	Maryland.
John Bliss, ...	..do.... ....do....	New-Hampshire
Benj. Watson, ...	..do..... ..do.. .	Connecticut.
Hez'h Bradley,.....	..do.... ....do. ..	Virginia.
John Green, ...	..do.... ....do....	Ireland.
J. Garland, ...	..do.....	Virginia.
W. Browning,.....	..do.....	Massachusetts.
Joseph S. Nelson,.....	..do.....	Maryland.
Stephen H Webb,.....	..do..	New-York.
W. G. Belknap,.....	.do...	New-York.
John B. Clark,..... ...	1st Lieut. A. C. S.	Kentucky.

WAR DEPARTMENT. *Army List..4th Reg't Infantry.*

NAMES.	RANK.	Where born.
Edward E. Brooks,.....	1st Lieutenant....	New-Jersey.
Andrew Lewis,.....	..do A. C. S....	Massachusetts.
T. J. Harrison,.....	..do.....	Virginia.
James Dean, ...	..do. Adjutant,....	New-York.
Horace Webster, ...	..do....	Vermont.
Hy. H. Loring.....	..do.....	Massachusetts.
Samuel W. Hunt,.....	..do....	Massachusetts.
Jas. W. Webb,.....	..do. A. C. S.....	New-York.
Benj. Walker,.....	..do....	New-Hampshire.
L. N. Morris,.....	2d Lieutenant,....	New-York.
Stewart Cowan,.....	..do.....	Tennessee.
Otis Wheeler,.....	..do.....	New-Hampshire.
Hy. Bainbridge,.....	..do.....	Massachusetts.
George Wright,.....	..do..	Vermont.
John D. Hopson,.....	..do....	Vermont.
Aaron M. Wright,.....	..do. A. C. S.....	New-Hampshire
J. W. Cotton,..	..do.....	Massachusetts.
E. B. Alexander,.....	..do.....	Kentucky.
E. B. Birdsall,.....	..do.....	New-York.
Joseph S. Worth,.....	..do. bvt.	Massachusetts.
W. R. Montgomery,.....	..do..do..	New-Jersey.
FOURTH REGIMENT OF INFANTRY.		
Duncan L Clinch,.....	Colonel, ...	North Carolina.
George M Brooke,.....	Lt. Col. Col. bvt...	Virginia.
Saunders Donoho,.....	Major,.....	North Carolina.
James H. Hook,.....	Capt. Maj. bvt. ..	Maryland.
J. S. McIntosh, ...	.. . do.....	Georgia.
James M. Glassell, ...	.... do.....	Virginia.
Francis L. Dade, ...	.... do.....	Virginia.
Philip Wager,.....	.... do.....	Virginia.
Henry Wilson, ...	.... do.....	Pennsylvania.
R. M. Sands, ...	.... do.....	Maryland.
F. W. Brady, ...	.... do.....	Pennsylvania.
William Lear,.....	.... do.....	
Jerh. Yancey, ...	.... do.....	Virginia.
G. W. Allen,..... .	1st Lieut..... ...	Massachusetts.
J. Page, ...	.... do A. C. S..	Massachusetts.
Edward Webb, ...	... do.....	New-York.
William M. Graham,....	.... do.	Virginia.

WAR DEPARTMENT. *Army List..5th Reg't Infantry.*

NAMES.	RANK.	Where born.
Edward H. Alexander,....	1st Lieut....	Dis. of Columbia.
Thomas Johnston,.....	.... do....	Maryland.
Joseph B. Shaw, ...	.... do. A. C. S...	Pennsylvania.
Arthur W. Thornton, ...	.... do. A. C. S...	Virginia.
George W. Mountz,.....	.... do.....	Dis. of Columbia.
J. B Triplet, ...	.... do.....	Virginia.
Wm. Martin, ...	2d Lieut. Adjutant,	Pennsylvania.
P. Morrison,.....	..... do	New-York.
Westwood Lacey,..	.... do.....	Virginia.
Eustace Trenor,.....	.... do.....	Vermont.
George A. McCall, ...	.... do.....	Pennsylvania.
L. Thomas, ...	.... do.....	Delaware.
R. D C. Collins, ...	.... do.....	New-York.
Elias Phillips, ...	.... do.....	New-Jersey.
Gov. Morris,.....	.... do.....	New-York.
Frederick D. Newcomb,..	.... do.....	Massachusetts.
Lawrence F. Carter,.....	.... do.. bvt.....	Virginia.
Frederick Norcom, ...	.... do....do.....	North Carolina.
Nathaniel H. Street,.....	.... do....do.....	North Carolina.
FIFTH REGIMENT OF INFANTRY		
Josiah Snelling,.....	Colonel, ...	Massachusetts.
Willoughby Morgan, ...	Lieut. Colonel,....	Virginia.
Josiah H. Vose, ...	Major, ...	Massachusetts.
Sullivan Burbank,.....	Capt. Maj. bvt.. ..	Massachusetts.
George Bender, ...	do.Maj.bvt.A Q M.	Massachusetts.
Thomas Hamilton, ...	..do. Major bvt...	Pennsylvania.
J. Fowle, ...	..do.. ..do.....	Massachusetts.
Thos. F. Hunt,.....	..do. A. Q. M.....	North Carolina.
J. Plympton,.....	..do..	Massachusetts.
D. Wilcox,..... ...	..do	Connecticut.
R. M. McCabe, ...	..do..	Pennsylvania.
Nathan Clarke, ...	..do..	Massachusetts.
Thomas Hunt,..... ...	..do..	Massachusetts.
James McIlvain,.....	1st Lieutenant,....	Delaware.
Martin Scott, ...	do..	Vermont.
Gideon Lowe,.....	..do..	Pennsylvania.
P. R. Green,.....	..do. Adjutant,....	New-York.
Charles Burbridge,.....	..do..	Massachusetts.
J. B. F. Russell,.....	..do. A. C. S.....	Massachusetts.

WAR DEPARTMENT. *Army List..6th Reg't Infantry.*

NAMES.	RANK.	Where born.
C. C. Hobart, ...	1st Lieutenant,....	Massachusetts.
Joseph M Baxley,.....	..do..	Maryland.
W. E Cruger,.....	..do..	New-York.
Phineas Andrews,.....	..do..	Connecticut.
William Alexander,.....	2nd Lieutenant, ..	Tennessee.
Seth M. Capron,.....	..do..	New-York.
Julius A. D'Lagnel, ...	..do. A. C. S.....	New York.
St. Clair Denny,.....	..do..	Pennsylvania.
David Hunter,.....	..do..	Dis.of Columbia.
HenryClark,.....	..do..	Connecticut.
Dudley W. Adanson,.....	..do..	New-York.
Anthony Diane,.....	..do A. C. S.....	Maryland.
Alexander Johnston,.....	..do..	Pennsylvania.
Louis T. Jamison,.....	..do..	Louisiana.
William B. Thompson, ..	..do. brevet,.....	New-York.
Nathaniel S. Harris, ...	..do.. ....do.....	New Jersey.
Joseph Bonneli.	..do.. ....do.....	Pennsylvania.
SIXTH REGIMENT OF INFANTRY.		
Henry Atkinson,.....	Col. Brig.Gen. bvt.	North Carolina.
Henry Leavenworth,.....	Lt. Col. Col bvt....	Connecticut.
Abraham R. Woolley,....	Major, Lt.Col. bvt.	New Jersey.
Wm. S. Foster, ...	Capt. Major bvt..	New Hampshire.
Daniel Ketchum, ...	..do.... ..do.....	Connecticut.
William Armstrong,.....	..do..	Tennessee.
Bennet Riley, ...	..do..	Maryland.
Jas. S. Gray, ...	..do..	Kentucky.
Ephraim Shaler,.....	..do..	Massachusetts.
J. Clark, Jr..	. do A. Q. M....	Vermont.
John Gantt, ...	..do.....	Kentucky.
Charles Pentland,.....	..do..	Pennsylvania.
Jacob Brown, ...	..do. A. Q. M.. ..	Massachusetts.
Zalmon C. Palmer, ...	1st Lieut. A. C. S	
Wm. N. Wickliffe,.....	.. do....	Kentucky.
Henry Smith, ...	.. do....	New York.
N J. Cruger, ...	.. do....	New-York.
Thomas Noel,.....	.. do....	Maryland.
Joseph Pentland,..... .	.. do. Adjutant,....	Pennsylvania.
Jason Rodgers, ...	.. do....	New-York.
George C. Hutter,.....	.. do....	Pennsylvania.

WAR DEPARTMENT. *Army List--7th Reg't Infantry.*

NAMES.	RANK.	Where born.
David H. Vinton, ...	1st Lieutenant,....	Rhode Island.
George W. Folger,.....	.... do..	Massachusetts.
R. Holmes, ...	2nd Lieutenant, ..	Connecticut.
G. W. Waters, ...	.... do.....	Massachusetts.
Levi Nute,....	.... do.....	New Hampshire.
M. W. Batman,.....	.... do.....	Pennsylvania.
George Andrews, ...	.... do.....	Dis.of Columbia.
Asa Richardson,.....	.... do.....	Vermont.
John Nichols, ...	.... do.....	Connecticut.
G. H. Crosman,....	.... do.....	Massachusetts.
Wm. W. Eaton,.....	.... do.....	Massachusetts.
Jos. Van Swearenger,....	.... do.....	Maryland.
James J. Anderson, ...	.... do.Brevet,....	Kentucky.
Joseph Clay,.....	.... do....do.....	Georgia.
Samuel R. Allston,.....	.... do....do.....	Rhode Island.
SEVENTH REGIMENT OF INFANTRY.		
Matthew Arbuckle, ...	Colonel, ...	Virginia.
Jas. B. Many, ...	Lieut. Colonel, ...	Delaware.
Alexander Cummings,....	Major, ...	Ireland.
William Davenport,.....	Capt Maj. bvt.	Pennsylvania.
George Birch, ...	.... do.....	England.
R. B. Hyde,.....	.... do.....	Vermont.
Nathaniel Young,.....	.... do..... .	Delaware.
Truman Cross,.....	.... do. A. Q. M..	Maryland.
Daniel E. Burch,.....	.... do. A. Q. M...	New Jersey.
Henry Berryman, ...	. .. do.....	Virginia.
John Philbrick, ...	.... do....	Vermont.
Nathaniel G. Wilkinon,..	.... do.....	Georgia.
Richard Wash, ...	.... do.....	South Carolina.
B. L. E. Bonneville,... ..	1st Lieut. A. C. S.	France.
Pierce Butler, ...	.... do.....	South Carolina.
John Stewart, ...	.... do..... ..	Tennessee.
Wm. S. Colquhoun, ...	.... do A. C. S...	Virginia.
Wm. W. Outlaw, ...	.... do.....	Tennessee.
Edgar S. Hawkins, ...	.... do.....	New-York.
Charles Thomas, ...	.... do. A. C. S. ..	Pennsylvania.
James Dawson, ...	.... do aid to Maj. Gen. Brown,....	Maryland.
Alexander H. Morton,....	.... do.....	New-York.

WAR DEPARTMENT. *Army List..Military Academy.*

NAMES.	RANK.	Where born.
Francis Lee,.....	1st Lieutenant, ..	Pennsylvania.
J. R. Stephenson, ...	2d Lieutenant,....	Virginia.
Thomas Johnson, ...	..... do	Pennsylvania.
Thomas McNamara, ...	..... do.....	Virginia.
Joseph A. Phillips,.....	..... do.....	New-Jersey.
J. E. Newell, ...	..... do.	North-Carolina.
Jasp. Macomb, ...	..... do.....	New-Jersey.
Nicholas Tillinghast, ...	..... do.....	Massachusetts.
William G. Williams,....	..... do.....	South-Carolina.
Joseph Cadle, ...	. ..... do.....	New-York.
Dixon S. Miles,.....	..... do.....	Maryland.
Washington Seawell, ...	..... do. brevet,	Virginia.
George W. Garey,.....	..... do...do...	Maryland.
James Engle, ...	..... do...do...	New-Jersey.

CADETS.

NAMES.	Where born.	NAMES.	Where born.
CADETS.		John Child, ...	Mass...
		G. T. Goldthwaite,....	..do. ..
Moses E. Merrell, ...	Maine.	Jona. K. Grunough, ..	..do. ..
Marshal S Howe,....	..do ..	W. S. Stillwell, ...	..do. ..
Thomas Cutts,.....	..do. ..	Robert E. Clary,.....	..do. ..
Seth Eastman,..	..do. ..	Thomas B. Adams,....	..do. ..
Benj W. Kinsman,..	..do. ..	George E Chase, ...	..do. ..
Joseph L. Locke,.....	..do. ..	Sidney Burbank,.....	..do. ..
John P. Davis,.....	..do. ..	George R. Sullivan,..	..do. ..
Charles Haywood,....	..do ..	William R. Lee, jr. ..	..do. ..
Thomas J. Cram, ...	N. H...	James Barnes, ...	..do. ..
Nic. St. John Durell,..	..do. ..	Caleb Sibley, ...	..do. ..
Joel C. Townsend,....	..do. ..	A. G. Blanchard, ...	..do. ..
James F. Miller,.....	..do. ..	Silas Casey, ...	R. I...
Amos Foster, ...	..do. ..	John R. Randolph,....	..do. ..
Peter Johnston, ...	..do. ..	E. B. Babbitt, ...	Conn...
Albemarle Cady,.....	..do. ..	W. W. Mather, ...	..do. ..
Nathaniel J. Eaton,..	Mass...	Enos G. Mitchell.	..do. ..
George Woodbridge,..	..do. ..	Thomas C. Brockway,	..do. ..
Frederick B. McNeil,..	..do. ..	A. E. Church, ...	..do. ..
James J. Austin,.....	..do. ..	Edmund French,.....	..do. ..

WAR DEPARTMENT. *Military Academy..Cadets*

NAMES.	Where born.	NAMES.	Where born.
E. R. Williams, ...	Conn...	John Williamson, ...	N. J. ..
George A. Sterling,....	..do. ..	Franklin E. Hunt,....	..do. ..
M. Knowlton, ...	..do. ..	Theo. W. Simpson,....	..do. ..
D. H. Tufts,.....	Vt... ..	P. R. Van Wyck, ...	..do. ..
Thomas J. Twiss, ...	..do. ..	John C. Casey, ...	..do. ..
George H. Prentiss, ..	..do. ..	John S. Vandervere,..	..do. ..
Thomas S. Trask, ...	..do. ..	Jona. Freeman, ...	..do. ..
Henry Baker, ...	..do. ..	John M. Berrien, ...	Penn..
Charles Cushman, ...	..do. ..	Charles Colerick, ...	..do. ..
Isaac Lynde,.....	..do. ..	M E. Ewing, ...	..do. ..
Robert E. Temple, ..	..do. ..	Saml. P. Heintzelman,	..do. ..
Charles May, ...	..do. ..	John McClellan,.....	..do. ..
Theo. B. Brown,.....	N. Y...	Thomas H. Pearce, ..	..do. ..
Edgar M. Lacy, ...	..do. ..	Joseph D. Searight,	..do. ..
Amos B. Eaton, ...	..do. ..	George Fetterman,....	..do. ..
Alexander J. Center,..	..do. ..	Abner R. Hettzell,....	..do. ..
Jona C. Clark, ...	..do. ..	Washington Hood,....	..do. ..
Nelson N. Clark,.....	..do. ..	David Perkins, jr	..do. ..
Frederick Harrison, ..	..do. ..	John C. Stocker,.....	..do. ..
George W. Hughes, ..	..do. ..	Anthony B. Johnson,..	..do. ..
Edwin Schenck, ...	..do. ..	Edward Watts, ...	..do. ..
T. B. W. Stockton, ..	..do. ..	D. M. Farrelly,.... ...	..do. ..
J. P. Van Antwerp, ..	..do. ..	Theo Franks, ...	..do. ..
Ab. Van Buren, ...	..do. ..	James F. Izard, ...	..do. ..
W. P. N. Fitzgerald,..	..do. ..	Henry Smyser,.....	..do. ..
George C. Bomford, ..	..do ..	Alexander Hamilton,..	..do. ..
Charles O. Collins,....	..do. ..	S. M. Fox,.....	..do. ..
J. R. B. Gardinier, ..	..do. ..	T. B. Linnard.....	..do. ..
Charles W. Rees, ...	..do. ..	Joseph H. Pawling,....	..do. ..
C. S. Howe, ...	..do. ..	S. H. Drum, jr.....	..do. ..
James H. Taylor, ...	..do. ..	Jacob S. Shriver,.....	..do. .
P. L. Chauncey,.....	..do. ..	Antes Snyder, ...	..do. ..
O. M. Adams, ...	..do. ..	William C. Hall,.....	..do. ..
Thomas Smith,.....	..do. ..	J. A. Smith, ...	..do. ..
Charles Mason, ...	..do. ..	James Clarke, ...	..do. ..
Alexander H. Smith,..	..do. ..	John L. Keffer,.....	..do. ..
C. W. Hackley, ...	..do. ..	S. P. Brady,.....	..do. ..
Thomas Swords, jr. ..	..do. ..	Robert Harris,.....	..do. ..
Walter Patterson, ...	..do. ..	Charles G. Ridgely, ..	Del. ..
L. P. Lupton, ...	..do. ..	Joseph H. M. Clayton,	..do. ..
Thomas A. Davis, ...	..do.	Henry Bird, ...	..do. ..
W. Hoffman, ...	..do. ..	John Archer,.....	Md...

WAR DEPARTMENT. *Military Academy.—Cadets.*

NAMES.	Where born	NAMES.	Where born.
Samuel H. Ridgely, ..	Md....	Giles W. Pearson,....	N. C...
Levin Gale, ...	..do. ..	E. R. Long, ...	..do. ..
Essex Sterett, ...	..do. ..	Archibald S. Hall,....	..do. ..
James W. Collins,....	..do. ..	Joseph Forsyth, ...	..do. ..
R. C. Tilghman,.....	..do. ..	Edward Yellowby,. ..	..do. ..
R. H West, ...	..do. ..	Theop. Holmes, ...	..do. ..
James Purviance, ...	..do. ..	William Boylan, ...	..do. ..
John F. Kennedy.....	..do. ..	John G. Furman, ...	S. C...
William H. Warfield,	..do. ..	Edward B. White,....	..do. ..
Edward P. Hanson, ..	..do. ..	Richard W. Colcock,..	..do. ..
F. D. Magruder,.....	..do. ..	Stephen W. Moore, ..	..do. ..
Nicholas H. Wyse,....	..do. ..	Thomas Drayton, ...	..do. ..
Michael M. Clark,....	Virg. ..	F. M. Robertson,.....	..do. ..
Alexander G. Baldwin,	..do. ..	J. E. B Finley, ...	..do. ..
Francis S. Brooke,....	..do. ..	James H. Wright,....	..do. ..
William Bryant, ...	..do. ..	Charles Pettegru, ...	..do. ..
Daniel S. Herring,....	..do ..	Thomas P. Lowndes,..	..do. ..
N. C. Macrea,.....	..do. ..	Henry L. Theus,.....	..do. ..
William B. Magruder,	..do. ..	R B. Scriver, ...	..do. ..
Charles L. S. Minor,..	..do. ..	John Salley,.....	..do. ..
Henry T. Washington,	..do. ..	R. Corlap, ...	..do. ..
William E. Aisquith,..	do. ..	William H. Sims, ...	Georgia
P. St. George Cook,..	..do. ..	Richard M. Williams,	..do. ..
Alexander S. Hooe,..	..do. ..	John Mackay, ...	..do. ..
Henry Fairfax,.....	..do. ..	James S. Moore,....	..do. ..
George M. Grahame..,	..do. ..	J. W. M. Berrien, ...	..do. ..
Hugh W. Mercer, ...	..do. ..	William H. Hartford,	..do. ..
Albert G. Pendleton,..	..do. ..	P. O. Lumpkin, ...	..do. ..
Robert E. Lee,.....	..do. ..	John B. Grayson, ...	Ken. ..
N. W. W. Kerr,.....	..do. ..	Henry S. Griffin,.....	..do. .
Joseph E. Johnson,..	..do. ..	Lucian J. Bibb, ...	..do. ..
Fayette Jones,.....	..do. ..	Jas. A. J. Bradford, ..	..do. ..
D. O. Carr,.....	..do. ..	N. B. Buford, ...	..do..
Joseph W. Payne,....	..do. ..	Wm. Flanagan, ...	..do..
William N. Ward,....	..do. ..	Thomas M. Lewis,....	..do...
G. B. Wallace, ...	..do. ..	Stockton J. Stuart,....	..do...
Francis L. Dancey,....	N. C...	C. C. Davies, ...	..do...
Martin P. Parks,.. ...	..do. ..	Gustavus Brown, ...	..do...
B. H. Henderson, ...	..do. ..	Albert Bledsoe, ...	..do...
Joseph H. Lamotte, ..	..do. ..	W. R. M'Kee,..	..do...
Leonidas Polk,.....	..do. ..	Robert Sterrett, ...	..do...
Gabriel S. Rains.....	..do. ..	George Green,.....	..do...

WAR DEPARTMENT. *Military Academy..Cadets.*

NAMES.	Where born.	NAMES.	Where born.
N. F. Clarke, ...	Ken....	Jefferson Davis,.....	Miss...
James S. Allen, ...	Tenn....	B. G. Humphries, ...	..do ..
Pierce B. Anderson, ..	.. do...	Samuel Hitchcock,....	Alab ..
Samuel J. Hayes, ...	...do...	Samuel K. Cobb,.....	..do. ..
Robert Sevier,.....	...do...	Samuel A. Roberts, ...	..do. ..
James L. Thompson,..	...do...	W. R. Burnley, ...	..do. ..
J. G. M. Floyd,.....	...do...	J. S. Greening,.....	..do. ..
John Roberts, ...	...do...	John F. Lane, ...	Indiana
W. D. Chappell, ...	...do...	William Palmer,.....	..do. ..
William Irwin,.....	Ohio. ..	James Allen,.....	..do. ..
Isaac Simonton,.....	..do. ..	W. L. E. Morrison,....	Illinois.
Jefferson Van Horn,..	..do. ..	Hampton Hunter,.....	..do. ..
Thomas Worthington,	..do. ..	W. H. C. Bartlett,....	Miss'ri.
Samuel Torrence, ...	..do. ..	Isaac W. Penrose,....	..do. ..
John C. Wright, ...	..do. ..	M. L. Clarke,.....	..do. ..
Robert W. Burnet, ..	..do ..	Charles W. Whipple,	Michi..
Benj. F. Gard,.	..do. ..	Ebe'r S. Sibley, ...	..do. ..
George Wilson, ...	..do. ..	Thos. A. H. Edwards,	..do. ..
O. M. Mitchell, ...	..do. ..	James Hamilton,.....	Ark....
J. M. Trimble,.....	..do. ..	E. K. Smith,.....	E. Flor
Benj. W. Brice, ...	..do. ..	A. J. Pleasonton,.....	D. of C
C. P. Buckingham,....	..do. ..	W. Maynadier, ...	..do. ..
Albert S. Johnson,....	Lou. ..	Joseph Smith,.....	..do. ..
Gustavus S. Rousseau,	..do ...	W. D. C. Murdock,...	..do. ..
M. H Tennille,.. ...	..do ..	Robert S. Rodgers,....	..do. ..
Walter B. Guion,.....	Miss...		

PAY &c. OF THE ARMY.

RANK OR GRADE.	Pay per month.	No. of rations per day.
Major General,	200 00	15
Aid-de-Camp to a Maj. Gen. in addition to his pay in the line,	24 00	1
Brigadier General,	104 00	12
Aid-de-Camp to a Brig. Gen. in addition to his pay in the line,	20 00	.....
Adjutant General,	90 00	6
Inspector General,	90 00	6
Quarter Master General,	104 00	12
Quarter Master,	60 00	4
Assistant Quarter Master, in addition to his pay in the line,	20 00	.....
Paymaster General of the Army, $2,500 per annum,	.....	.....
Paymaster,	50 00	4
Commissary General of Purchases, $3,000 per annum,	.....	.....
Commissary General of Subsistence,	90 00	6
Assistant Commissary of Subsistence, in addition to his pay in the line, from	10 to 20	.....
Military Storekeepers, salary to be regulated by the Sec'y of War, not to exceed pay & emoluments of a Captain of Infantry,	.....	.....
Topographical Engineer,	60 00	4
Assistant Topographical Engineer,	40 00	3
Surgeon General, $2,500 per annum,	.....	.....
Surgeon,	45 00	3
Assistant Surgeon,	40 00	2
Professor of Natural & Experimental Philosophy,	60 00	5
Assistant Professor of Natural & Experimental Philosophy,	40 00	3
Professor of Mathematics,	50 00	4
Assistant Professor of Mathematics,	40 00	3
Professor of the Art of Engineering,	50 00	4
Assistant Professor of the Art of Engineering,	40 00	3
Chaplain & Professor of Geography, History, & Ethics,	50 00	4
Teacher of the French Language,	40 00	3

Militia in the District of Columbia

James Corcoran. Lieut. Colonel 1. Legion 1. Brigade
To rank from 29. April 1826.
1. July 1826

James A. Edwards Major 1. Legion 1. Brigade
To rank from 29. April 1826.
1. July 1826.

John Nicks, Brigadier General of the Militia, of the Territory of Arkansas 3. March 1827. 12. April 1828.

WAR DEPARTMENT. *Pay, &c. of the Army.*

RANK OR GRADE.	Pay per month.	No. of rations per day.
Teacher of Drawing,	40 00	3
Master of the Sword,	26⅔ 00	2
Colonel,	75 00	6
Colonel (of Ordnance,)	90 00	6
Lieutenant Colonel,	60 00	5
Lieutenant Colonel (of Ordnance,)	75 00	5
Major,	50 00	4
Major (of Ordnance),	60 00	4
Adjutant regimental, in addition to his pay &c. in the line,	10 00	.....
Captain,	40 00	3
Captain (of Ordnance,)	50 00	3
First Lieutenant,	30 00	3
First Lieutenant (of Ordnance,)	33⅓ 00	3
Second Lieutenant,	25 00	3
Second Lieutenant (of Ordnance,)	33⅓ 00	3
Cadet,	16 00	2
Sergeant Major,	9 00	.....
Quarter Master Sergeant,	9 00	.....
Principal Musician,	8 00	.....
Sergeant,	8 00	.....
Corporal,	7 00	.....
Musician,	6 00	.....
Private,	5 00	.....
Artificer (Artillery,)	10 00	.....
Armourer (of Ordnance,)	16 00	.....
Blacksmith (of Ordnance,)	16 00	.....
Carriage Maker (of Ordnance,)	16 00	.....
Artificer (of Ordnance,)	13 00	.....
Labourer (of Ordnance,)	9 00	.....

WAR DEPARTMENT. *Indian Agents.*

INDIAN AFFAIRS.

NAMES AND OFFICES	Where employed.	Where born.	Compensation, &c.
SUPERINTENDENT.			D. C.
William Clark,.....	St. Louis,.....	Virginia,..	1500 00
AGENTS.			
John Crowell,.....	Creek Agency,..	N. Car....	1800 00
William Ward,.	Choctaw Agency,	Maryland,	1800 00
Hugh Montgomery,.....	Cherokee Agency, Tennessee,	S. Car....	1300 00
Benjamin F. Smith,.....	Chickasaw Ag'y,	Tenn... ..	1300 00
George Gray,.....	Red River, La ..	Kentucky,	1200 00
Benjamin O'Fallon,.....	Council Bluffs,..	Kentucky,	1800 00
Richard Graham,.... ...	Delaware, Shawnee, and Kickapoo towns,	Virginia,..	1300 00
Alexander McNair,.....	Osage towns,....	Penn.	1500 00
Lawrence Taliaferro,....	Fort St. Anthony	Virginia,..	1300 00
Thomas Forsyth,.....	Fort Armstrong,	Michigan,.	1200 00
Nicholas Boilvin,.....	Prairie du Chien,	Canada, ..	1200 00
Henry B. Beevort,.....	Green Bay,.....	N. York,..	1500 00
George Boyd,.....	Michilimackinac	Maryland,	1400 00
Henry R. Schoolcraft,....	Sault St. Marie,	N. York,..	1200 00
Alexander Wolcott,.....	Chicago,.....	Conn.....	1300 00
John Tipton, ...	Fort Wayne,....	Tenn	1200 00
John Johnston,.....	Piqua,.....	Ireland,...	1200 00
Edward W. Duvall,.....	Cherokees, Ark.	Maryland,	1500 00
William M'Clellan,.....	Choctaws, West Mississippi,....	Tenn	1500 00
Gad Humphreys,.....	Florida,.....	Conn... ..	1500 00
SUB-AGENTS.			
George H. Kennerly,....	Sioux of Missouri	Virginia,..	800 00
Peter Wilson,.....	Mandans,.... ..	Maryland,	800 00
Walter B. Alexander,....	St. Louis,.....	Virginia,..	500 00
Peter Menard,.....	Kaskaskias,.....	Canada,..	500 00
James Latham,.....	Peoria,.....	Virginia,..	500 00
Paul L. Chouteau.....	Osages, ...	Missouri,..	500 00
John Campbell,.....	Delaware Town,	Virginia,..	500 00
John Dougherty, (also acts as interpreter,).....	Council Bluffs,..	Kentucky,	950 00

John Francis Hamtramck of Missouri, Agent to the Osage Indians 2 May 1826.

David Brearley, Agent under 8th Article of Treaty with Creek Indians, ratified 24. April 1826
10. May 1826.

John Dougherty of Kentucky, Agent at Council Bluffs
22. Jany 1827.

WAR DEPARTMENT. *Indian Interpreters.*

NAMES AND OFFICES.	Where employed	Where born.	Compensation, &c.
			D. C.
Patrick H. Ford,.....	Ioways,.....	....	500 00
John Kinzie,.....	Chicago,.....	Canada,....	500 00
Benjamin B. Kercheval,..	Fort Wayne,....	Virginia,..	500 00
James McPherson, ...	Lewistown,Ohio,	Penn.....	500 00
James Montgomery,.....	Seneca Town,O.	Penn.....	469 00
Benjamin F. Stickney,..	BlanchardsFork, Ohio, ...	Mass....	500 00
Gabriel Godfroy,(also acts as Intrepreter,).....	Potawatomies,..	Michigan,.	980 00
Whitmore Knaggs, (also acts as Interpreter,)....	Ottawas & Chippewas,.....	Michigan,.	980 00
Robert A. Forsyth, (also acts as Interpreter,)..	Detroit, ...	Michigan,.	980 00
Jasper Parrish, (also acts as Interpreter,).....	SixNations,New York,.....	Conn	950 00
Thomas Triplett,.....	Creek Agency,..	Virginia,..	500 00
James G. Williams,.....	CherokeeAgency Tennessee,....	N. Car....	500 00
George W. Adams,.....	Choctaw Agency	Virginia,..	500 00
Gabriel W. Long,(acting,)	Chickasaw Ag'y,	Virginia,..	500 00
Pearson Brearly, ...	Cherokees,Ark..	N. Jersey,	500 00
Owen Marsh,.....	Florida,..... ...	....	500 00
David Barber,.....	Arkansas T'y..	.. ..	500 00
——— Baraque,.....	Quapaws,.....	....	500 00
(Vacant.)	Agency Fort St. Anthony,.....	....	500 00
INTERPRETERS.			
Horatio Jones.....	Six Nations New York,.....	Penn.....	400 00
William Hambly,.....	Fort Mitchell,..	E. Florida,	400 00
Patrick Carr,.....	Creek Agency,..	Creek Nat.	200 00
Adam ———,.....	Do.....	Creek Nat.	200 00
John Speer, ...	CherokeeAgency Tennessee,....	Cherokee nation,.	400 00
John Miller,.....	Do..	....do....	400 00
John Pitchlynn,.....	Choctaw Agency	S. Car....	500 00
Middleton Mackey,.....	Do..	S. Car....	400 00
James McLaughlin,.....	Chickasaw Ag'y,	Chickasaw nation,..	400 00

WAR DEPARTMENT. *Indian Interpreters.*

NAMES AND OFFICES.	Where employed.	Where born.	Compensation, &c.
			D. C.
Baronet Vasques, (also performs duties of sub-agent,)	Ioways,	Missouri,	600 00
John Connelly, (also performs duties of sub-agent,)	Fever River,	Ireland,	500 00
John T. A. Sandford,	St. Louis,	Virginia,	400 00
L. T. Honore,	St. Louis,	Missouri,	500 00
James Wilson,	Delaware,	Scotland,	400 00
Antoine Le Clair,	Kickapoos,	Michigan,	400 00
Paul Louise,	Osages,	Missouri,	400 00
Scott Campbell,	St. Peters,	N. W. T'y	400 00
Louis Petelle,	Fort Armstrong,	N. W. T'y	400 00
John Rodgers,	Mahas Pawnees,		365 00
Joseph Ogie,	Peoria,	Canada,	400 00
Stephen Julian,	Council Bluffs,	Missouri,	400 00
John P. Gates,	Prairie du Chien,	Canada,	400 00
Noel Dashney,	Weas,		400 00
Francis Duchequet,	Shawnees, Wapaghkonetta,	Canada,	469 00
Isaac Walker,	Wyandots, Upper Sandusky,	Michigan,	240 00
Robert Armstrong,	Do.	Penn.	240 00
Joseph Barron,	Fort Wayne,	Michigan,	500 00
Alexander Robison,	Chicago,	Michigan,	365 00
George Yarnes,	Sault St. Marie,	N. York,	437 00
Tunis Hagerman,	Michilimackinac		324 00
Henry Graverot,	Do.	N. York,	645 00
Richard Prickett,	Green Bay,	Virginia,	484 00
O'Reily Colton,	Red River Ag'y,	Conn.	480 00
James Rogers,	Cherokees, Ark.	Cherokee nation,	400 00
Edward Folsom,	Choctaws, West Mississippi,	Choctaw nation,	400 00
(Name not reported,)	Appalachicola Indians, Flor'a		400 00
Do.	Florida Agency,		400 00

Andrew Armstrong of P. Navy Agent at Lima
24 April 1828.

Charles Morris Commissioner of the Navy
Lewis Warrington Commissioner of the Navy.
1. Nov. 1826.

NAVY DEPARTMENT.

NAMES AND OFFICES.	Where employed.	Where born.	Compensation, &c.
SECRETARY.			D. C.
Samuel L. Southard,.....	Washington City	N. Jersey,	6000 00
CHIEF CLERK.			
Charles Hay,.....	.....do	Virginia,...	2000 00
CLERKS.			
John Boyle,.....	....do.....	Ireland,...	1600 00
Benjamin Homans,.....	.....do.....	Mass.....	1400 00
Richard B. Maury,.....	.....do.....	Virginia,..	1400 00
Henry Rich,.....	. .....do.....	Mass.....	1000 00
Thomas Fillebrown, Jr...	.....do.....	Maine, ...	1000 00
M'Kean Buchanan,.....	.....do.....	Maryland,	800 00
MESSENGER.			
Nathan Eaton,.....	.....do.....	Mass.....	700 00
Frederick Lewis, Assistant,	.....do.....	Maryland,	350 00
NAVY COMMISSIONERS.			
W. Bainbridge, President,	.....do.....	N. Jersey,	3500 00
Jacob Jones,.....	.....do	Delaware,	3500 00
One vacancy,.....	.....do.....	.....	3500 00
SECRETARY.			
Charles W. Goldsborough,	.....do.....	Maryland,	2000 00
CHIEF CLERK.			
William G. Ridgely,.....	.. ..do.....	Maryland,	1600 00
CLERKS.			
John Green,.....	. .....do.....	Maryland,	1150 00
Joseph P. M'Corkle,.....	.....do.....	Delaware,	1000 00
James Hutton,.....	.....do.....	Penn.....	1000 00
Robert A. Slye,.....	.....do.....	Maryland,	1000 00
Burwell S. Randolph,...	.....do.....	Virginia,..	800 00
DRAFTSMAN.			
Conrad Schwarz, ...	.....do.....	Germany,.	1000 00
MESSENGER.			
Benjamin G. Bowen,.....	....do.....	aryland,	700 00

NAVY DEPARTMENT *Navy List..Captains.*

NAMES.	Dates of Commissions.	Where born.	Where Stationed.
CAPTAINS..33.			
John Rodgers, ...	5 Mar. 1799,	Md.	Com'd squad. Med.
James Barron, ...	22 May, 1799,	Virg.	N. Yd. Gosport, Va.
William Bainbridge,	20 May, 1800,	N. J.	Prest. Navy Board
Thomas Tingey, ...	23 Nov. 1804,	Eng.	N. Yd. Washington
Charles Stewart, ...	22 Ap'il, 1806,	Penn.	Waiting orders
Isaac Hull, ...	23..do. ..do..	Conn.	Com. squad. Pacific
Isaac Chauncey, ...	24..do. ..do..	Conn.	N. Yd. Br'klyn, N Y
David Porter,.....	2 July, 1812,	Mass.	At Washington
Jacob Jones, ...	3 Mar. 1813,	Del.	Commiss'r of Navy
Charles Morris,.....	5..do. ..do..	Conn.	Frigate Brandywine
Arthur Sinclair,.....	24 July, 1813,	Virg.	Norfolk, Va.
Thomas McDonough,	11 Sept. 1814,	Del.	Fr Constitution, Med
Lewis Warrington, ..	22 Nov...do..	Virg.	Com. W. I. Squad'n
William M. Crane,..	24..do. ..do..	N. J.	NYdCharlestown, M
James T. Leonard,..	4 Feb. 1815,	N. Y.	Whitehall, Lake Ch.
James Biddle, ...	28..do. ..do..	Penn.	N. Yd. Philadelphia
Charles G. Ridgeley,	28..do. ..do..	Md.	Do. Portsm. N. H.
Robert T. Spence, ..	28..do. ..do..	N. H.	Com. at Baltimore.
Daniel T. Patterson,	28..do. ..do..	N. Y.	Med. Squadron
Melan'n T. Woolsey,	27 Ap'il, 1816,	N. Y.	Frig. Constell. W. I.
John O. Creighton,..	27..do. ..do..	W. I.	Corvette Cyane
John Downes, ...	5 Mar. 1817,	Mass.	Frigate Guerriere
John D. Henley, ...	5..do. ..do..	Virg.	Frigate Macedonian
Jesse D. Elliott,.....	27..do.. 1818.	Md.	Under orders.
Robert Henley,.....	3..do.. 1825,	Virg.	Gosport, Va.
Stephen Cassin,.....	3..do. ..do..	Penn.	Under orders
James Renshaw, ...	3 .do. ..do..	N. J.	Under orders
Thomas Brown, ...	3..do. ..do..	Del.	Under orders
C. C. B. Thompson,	3..do. ..do..	Virg.	Under orders
Alex. S. Wadsworth,	3..do. ..do..	Me.	On ordnance duty
George W. Rodgers,	3..do. ..do..	Md.	On leave of absence
George C. Read,....	3..do. ..do..	Penn.	Und. ord's to Europe
Henry E. Ballard, ..	3..do. ..do..	Md.	Under orders
MAST'RS COM'DT..27			
David Deacon, ...	10 Dec. 1814,	N. J.	Com'g sloop Erie
Louis Alexis, ...	10..do. ..do..	Fran.	On Furlough
Sidney Smith,.....	28 Feb. 1815,	N. Y.	Waiting orders
Samuel Woodhouse,	27 Ap'il, 1816,	Penn.	Com'g sloop Hornet
William Carter, ...	27 ..do.. do..	N. C.	On leave of absence

David Deacon. Captain 24. Jan.y 1826

W. H. Shuster Master Commandant. 21. March 1826
John D. Sloat d^o 21.
Matthew C. Perry d^o 21.

NAVY DEPARTMENT. *Navy List..Lieutenants.*

NAMES.	Dates of Commissions.	Where born.	Where Stationed.
Joseph J. Nicholson,	5 Mar. 1817,	Md.	Corvette J. Adams.
Wolcott Chauncey,..	5..do. ..do..	Conn.	On furlough.
Edmund P. Kennedy,	5..do. ..do..	Md.	Norfolk.
Alexander J. Dallas,	5..do. ..do..	Penn.	N. Yd. Philadelphia
John B. Nicolson, ..	5..do. ..do..	Virg.	Com'g sl'p Ontario.
Beekman V. Hoffman,	5..do ..do..	N. Y.	Rec'g Ship at N.Y.
Jesse Wilkinson, ...	18 Ap'l, 1818,	Virg.	Waiting orders.
George Budd,.....	28 Mar. 1820,	Md.	Com'g at Erie, Pa.
Thomas Ap C. Jones,	28..do. ..do..	Virg.	Com'g sl'p Peacock.
John Porter, ...	28..do. ..do..	Md.	N. Yd. Portsm. N H
William R. Finch, ..	28..do. ..do..	D. C.	Com'g Rendez. N Y
William B. Shubrick,	28..do. ..do..	S. C.	N. Yard, Brooklyn.
Benjamin W. Booth,	28..do. ..do..	Virg.	Do. Washington.
Alexander Claxton,..	28..do. ..do..	Penn.	Rendezvous, Balt.
Charles W. Morgan,	15 Ap'l,..do..	Virg	North Carolina 74.
Lawrence Kearny,	3 Mar. 1825,	N. J.	N Yd. Charlest.Ms.
Foxhall A. Parker, ..	3..do ..do..	Virg.	Com'g sch. Porpoise.
Edward R. McCall,	3..do. ..do..	S. C.	Rec'g ship at Philad.
Daniel Turner,.....	3..do. ..do..	R. I.	Com Rendez. Bost.
David Conner, ...	3..do. ..do..	Penn.	Do. Do. Philadel.
John Gallagher, ...	3..do. ..do..	Penn.	N. Y'd Gosport, Va.
Thomas H. Stevens,	3..do. ..do..	S. C.	Waiting orders.
LIEUTENANTS..40.			
Francis J. Mitchell,..	18 Feb. 1809,	Vir...	Not on duty.
Raymond H. Perry,..	5 Mar. 1813,	R. I..	On leave of absence.
Henry S. Newcomb,..	24 July,..do..	N. H.	Mediterranean.
James P. Oellers,....	24 ..do.. do..	Penn.	Rec'g ship at Norfolk
Wm. M. Hunter, ...	24 ..do.. do..	Penn.	On leave of absence.
John D. Sloat, ...	24 ..do.. do..	N. Y.	On leave of absence.
Matthew C. Perry,..	24 ..do.. do..	R. I..	N. Car. 74, 1st Lt.
Chas. W. Skinner, ..	24 ..do.. do..	Me...	Waiting orders.
Samuel W. Adams,..	24 ..do.. do..	N. H.	Com'g at Sac. Harb.
Frederick W. Smith,	24 ..do.. do..	N. J.	Waiting orders.
Otho Norris, ...	24 .do.. do..	Md...	Com'g Schr. Shark.
John T. Newton,....	24 ..do.. do..	D. C.	Com'g Brig Spark.
Joseph Smith,..... .	24 ..do.. do..	Mass.	On furlough.
Lawrence Rosseau,..	24 ..do.. do..	La...	Com'g at N.Orleans.
George W. Storer, ..	24 ..do.. do..	N. H.	Portsmouth, N. H.
Joseph Cassin, ...	24 ..do.. do..	Penn.	Rendezvous, Norfolk
Robert M. Rose, ...	24 ..do.. do..	Vir...	Navy yard, Gosport.

NAVY DEPARTMENT. *Navy List..Lieutenants.*

NAMES.	Dates of Commissions.	Where born	Where Stationed.
Beverly Kennon,....	24 July, 1813.	Vir...	Pacific Ocean.
Edward R. Shubrick,	9 Oct. 1813,	S. C.	On leave of absence
Charles A. Budd,.. ..	18 June, 1814,	Penn.	Rec'g ship at Norfolk
Francis H. Gregory,	28 ..do.. do..	Conn.	F. Brandywine, 1 Lt
John H. Clack,.....	9 Dec.. do..	Vir...	On leave of absence
Philip F. Voorhees, ..	9 ..do.. do..	N. J	North Carolina 74
Benjamin Cooper, ..	9 ..do.. do..	N. J	On leave of absence
William L. Gordon, ..	9 ..do.. do..	D. C.	N. yard Brooklyn.
Silas Duncan, ...	9 ..do.. do..	N. J.	On leave of absence
James Ramage,.....	9 ..do.. do..	Irel'd,	On leave of absence
Dulany Forrest, ...	9 ..do.. do..	Md...	Com'g S. ship Decoy
David Geisinger, ...	9 ..do.. do..	Md...	Waiting orders
Robert F. Stockton,..	9 ..do. do..	N. J..	Waiting orders
Thos. S. Cunningham,	9 ..do.. do..	Eng..	Barrataria
Isaac McKeever,....	9 ..do.. do..	Penn.	Waiting orders
John P. Zantzinger ..	9 ..do.. do.	Penn.	Sch. Porpoise, 1 Lt
Charles E. Crowly,..	9 ..do.. do..	S. C..	Schooner Shark
William D. Salter, ..	9 ..do.. do..	N. Y.	On leave of absence
Chas. S. McCauley,..	9 ..do.. do..	Penn.	Rec'g S. Charlestown
John H. Bell, ...	9 ..do.. do..	N. C.	Sloop Erie, 1 Lieut
Thomas M. Newell,	9 ..do.. do..	Geo..	On furlough
Elie A. F. Vallette...	9 ..do.. do..	D. C.	F. Constitution, 1 Lt
William A. Spencer,	9 ..do.. do..	N. Y.	On leave of absence
Thomas T. Webb, ..	9 ..do.. do..	Vir...	Rec'g Ship Alert
John Percival, ...	9 ..do.. do..	Mass.	Pacific Ocean
John H. Aulick,.....	9 ..do.. do..	Vir...	On leave of absence
William V. Taylor,..	9 ..do.. do..	R. I..	Sloop Ontario, 1 Lt
Mervin P. Mix,.....	9 ..do.. do..	Conn.	On leave of absence
Bladen Dulany, ...	9 ..do . do..	Vir...	Frig. Brandywine
James McGowan, ..	9 ..do.. do..	Vir...	On Furlough
Silas H. Stringham,..	9 ..do.. do..	N. Y.	Corvette Cyane
Wm. A. C. Farragut,	9 ..do.. do..	Lou..	New Orleans
George B. McCulloh,	9 ..do.. do..	Penn.	Corvette Cyanne
Stephen Champlin,..	9 ..do.. do..	R. I..	Waiting orders
Isaac Mayo, ...	4 Feb..1815.	Md..	Mediterranean
William K. Latimer,	4 ..do.. do..	Md...	Rendezvous Phila
William Mervine, ..	4 ..do.. do..	Penn.	Mediterranean
Thomas Crabb,.....	4 ..do.. do..	Md...	N. yd. Washington
Edward B. Babbit,..	1 May , do..	Mass.	On leave of absence
Thomas Paine, Jr	1 Dec... do..	R. I..	On furlough
James Armstrong,....	27 April, 1816,	Ken..	Frig. United States
Joseph Smoot, ...	27 ..do.. do..	Md...	Pacific Ocean

NAVY DEPARTMENT. *Navy List..Lieutenants.*

NAMES.	Dates of Commissions.	Where born.	Where Stationed.
Robert B. Randolph,	27 April, 1816.	Vir...	North Carolina
Samuel L. Breese, ..	27 ..do.. do..	N. Y.	On leave of absence
John Evans, ...	27 ..do,. do..	N.J..	Sloop Erie.
Benjamin Page, Jr..	27 ..do.. do..	Eng..	On leave of absence
John T. Ritchie, ...	27 ..do.. do..	Md...	Waiting orders.
John A. Wish, ...	27 ..do.. do..	S. C..	On leave of absence
John Gwinn, ...	27 ..do.. do..	Md...	N. yd. Charlestown
Thomas W. Wyman,	27 ..do.. do..	Mass	Frig. Constitution.
James L. Morris, ...	27 ..do.. do..	N. Y.	On furlough.
Andrew Fitzhugh,....	27 ..do.. do..	Vir...	North Carolina 74
John K. Carter, ...	27 ..do.. do..	N. Y.	Waiting orders.
Joseph Cross,.....	27 ..do.. do..	Md...	On furlough.
Abra. S. Ten Eick,..	27 ..do.. do..	N. Y	On leave of absence
Thos. S. Hamersley,	27 ..do.. do..	Md...	Waiting orders
John White, ...	27 ..do.. do..	Mass.	Rec'g Ship at N. Y
William M. Robins,	27 ..do.. do	Md...	On leave of absence
Hiram Paulding, ...	27 ..do.. do..	N. Y.	Frig. United States
Jonath. D. Williamson	27 ..do.. do..	N. J..	North Carolina 74
Uriah P. Levy, ...	5 Mar, 1817,	Penn.	Mediterranean
Enoch H. Johns, ...	5 ..do.. do..	Md...	On furlough
Charles Boarman, ..	5 ..do.. do..	Md...	On furlough
French Forrest,.....	5 ..do.. do..	D. C.	Waiting orders
Edgar Freeman, ...	5 ..do.. do..	N J.	New-York
Wm. E. M'Kenney,..	5 ..do ..do..	N. Y.	Sloop Ontario
Wm. J. Belt,.....	5 ..do ..do	Md...	Waiting orders
Charles H. Caldwell,	5 ..do ..do .	Mass.	Frig. Constellation
William Jamesson,..	5 ..do ..do..	Vir ..	Brig Spark
William Boerum.....	5 ..do ..do..	N. Y	On leave of absence
C L. Williamson,....	5 ..do ..do..	N. J	On leave of absence
Charles Gauntt,.....	5 ..do ..do..	N J	Navy Yard Philad
Wm. W. Ramsay,...	5 ..do ..do..	D. C.	Pacific Ocean
Ralph Voorhees,.....	5 ..do ..do..	N. J..	Frigate Brandywine
Alexander Eskridge,..	5 ..do ..do..	Vir...	Sloop Hornet
Ebenezer Ridgeway,	5 ..do ..do..	Mass	On leave of absence
Thomas A. Conover,	5 ..do ..do..	N J.	Sloop Erie
Arch. S. Campbell,..	5 ..do ..do..	Vir...	W. I. Squadron
William Taylor,.....	5 ..do ..do..	Vir...	North Carolina 74
John C. Long,.....	5 ..do ..do..	N. H.	Sloop Peacock
John H. Graham,....	5 ..do ..do..	Ver...	Rendezvous N. Y.
Henry Henry,.....	5 ..do ..do..	Md...	On leave of absence
Samuel W. Downing,	5 ..do ..do..	N. J.	Frig. Constitution
William Pottenger,..	5 ..do ..do..	Md...	Store Ship Decoy

NAVY DEPARTMENT *Navy List..Lieutenants.*

NAMES.	Dates of Commissions.	Where born.	Where Stationed.
Henry W. Ogden,...	5 Mar. 1817,	N. J.	Waiting orders
John H. Lee,.....	5 ..do ..do..	Vir...	Rendezvous Norf'k
James M. M'Intosh,	1 April 1818,	Geo..	W. I. Squadron
Josiah Tattnall,.. ..	1 ..do ..do..	Geo..	Frig. Constitution
William T. Temple,	1 ..do ..do..	Vir...	Baltimore
George M'Cauley,..	1 ..do ..do..	Penn	Waiting orders
Hugh N. Page,.....	1 ..do ..do..	Vir...	Sloop Peacock
John A. Cook, ...	1 ..do ..do..	D. C.	On leave of absence
William Inman, ...	1 ..do ..do..	N. Y.	Waiting orders
Joel Abbot,.....	1 ..do ..do..	Mass.	On furlough
Lewis E. Simonds, ..	1 ..do ..do..	Mass.	Pacific Ocean
John M. Dale, ...	1 ..do ..do..	Penn.	Cor J. Adams 1st Lt.
Harrison H Cocke,..	1 ..do ..do..	Vir..	North Carolina 74
Wm. J. M'Cluney,..	1 ..do ..do..	Penn.	Rec. Ship at Phila
Ephraim D. Whitlock,	1 ..do ..do..	N.J..	Suspd. for 2 years
James Goodrum, ...	1 ..do ..do..	Vir...	Sloop Ontario
John B. Montgomery,	1 ..do ..do..	N.J..	Sloop Erie
Horace B. Sawyer,..	1 ..do ..do..	Ver...	On leave of absence
C. K. Stribling,.....	1 ..do ..do .	S.C..	On leave of absence
James E. Legare,....	1 ..do ..do..	S. C..	On leave of absence
Joshua R. Sands,....	1 ..do ..do .	N. Y.	Waiting orders
Allen Griffin,...	1 ..do ..do..	Md...	North Carolina 74
Fred. S. Gibbon,....	1 ..do ..do..	Vir...	Waiting orders
John J. Young,.....	28 Mar. 1820,	N. Y.	Sloop Hornet
Charles H. Bell,....	28 ..do ..do..	N. Y.	Waiting orders
Abraham Bigelow,..	28 ..do ..do..	Mass.	On leave of absence
Z. W. Nixon,.....	28 ..do ..do..	Mass.	On furlough
Henry C. Newton,..	28 ..do ..do..	Vir...	Suspended
Frank Ellery,.....	28 ..do ..do..	R. I..	On leave of absence
Fred. Varnum, ...	28 ..do ..do..	Mass.	On leave of absence
Joseph R. Jarvis,....	28 ..do ..do..	Mass.	On leave of absence
Thomas W. Freelon,	28 ..do ..do..	N. Y.	Frig. Brandywine
Pardon M. Whipple,	28 ..do ..do..	N. Y.	Frig. Constellation
James Williams, ..	28 ..do ..do..	Md. .	Sloop Peacock
Sam. W. Lecompte,..	28 ..do ..do.	Md...	Mediterranean
Charles T. Platt,....	28 ..do ..do..	N. Y.	On leave of absence
Wm. M. Armstrong,	3 Mar. 1821,	Ken..	Frig. Constitution
Wm. F. Shields, ...	3 ..do ..do..	Geo..	Mediterranean
G. J. Pendergrast, ..	3 ..do ..do..	Ken..	On leave of absence
Wm. C. Nicholson,..	3 ..do ..do..	Md...	Frigate U. States
James B. Cooper,....	22 April 1822,	N. J..	Philadelphia
J. W. Sherburne, Act.	4 July 1822,	N. H	Surveying

John M. Sullivan next to J. E. Prentiss 28. April 1824

NAVY DEPARTMENT. *Navy List..Lieutenants.*

NAMES.	Dates of Commissions.	Where born.	Where Stationed.
D. H. Mackey,.....	13 Jan. 1825,	Penn.	North Carolina 74
E. W. Carpenter,....	13 ..do ..do..	N Y.	Mediterranean
John L. Saunders, ..	13 ..do . do..	Vir...	Corvette J. Adams
Joseph B. Hull	13 ..do ..do..	Conn.	On leave of absence
Jott S Paine, ...	13 ..do ..do..	Me...	W. I. Squadron
John E. Prentiss,....	13 ..do ..do..	Mass.	Sloop Hornet
Joseph Moorehead,..	13 ..do ..do..	Ohio,.	Sloop Hornet
Samuel B. Phelps, ..	13 ..do ..do..	Conn.	Sloop Hornet
William T. Rodgers,	13 ..do ..do..	N. Y.	On furlough
Thomas Petigru, ...	13 ..do ..do..	S. C..	Sloop Erie
Augustus Cutts, ...	13 ..do ..do..	Me...	On furlough
John S. Chauncey,..	13 ..do ..do..	N. Y.	Sloop Ontario
Irvine Shubrick, ...	13 ..do ..do..	S. C..	Frig. Brandywine
Charles Ellery,.....	13 ..do ..do..	R. I..	On leave of absence
Thomas R. Gerry, ..	13 ..do ..do..	Mass.	On furlough
John Kelly,.....	13 ..do ..do..	Penn.	On furlough
Hugh Dulany, ...	13 ..do ..do..	S. C..	On leave of absence
Edmund Byrne, ...	13 ..do ..do..	Penn.	On leave of absence
Edward S. Johnson,..	13 ..do ..do..	R. I..	On leave of absence
Wm. H. Gardner, ..	13 ..do ..do..	Md...	On leave of absence
Frederick Jarrett, ..	13 ..do ..do..	Penn.	Mediterranean
David G. Farragut,	13 ..do ..do..	Tenn.	Frig. Brandywine
Rich'd S Pinckney,	13 . do ..do..	S. C..	On leave of absence
Stephen B. Wilson,..	13 ..do.. do..	N. Y.	W. I. Squadron
Edward C. Rutledge,	13 ..do.. do..	N. C.	Waiting orders
William S. Harris, ..	13 ..do.. do..	Ken.	Norfolk
Thomas Dornin, ...	13 ..do.. do..	Irel'd.	On leave absence
Benjamin S. Grimke,	13 ..do.. do..	S. C.	
John P. Tuttle,.....	13 ..do.. do..	Conn.	
R. B. Cunningham,..	13 ..do.. do..	Virg.	
James Glynn,.....	13 ..do.. do..	Penn.	
Joseph Myers, ...	13 ..do.. do..	N. C.	Mediterranean
William C. Wetmore,	13 ..do.. do..	N. Y.	Corvette J. Adams
William B. Nicholson	18 ..do.. do..	Md...	New-York
Thomas R. Gedney..	13 ..do.. do..	S. C.	North Carolina 74
John Bubier, ...	13 ..do.. do..	Mass.	Frigate U. States
Victor M. Randolph,	13 ..do.. do..	Virg.	On leave of absence
Joseph Cutts, ...	13 ..do.. do..	Me...	W. I. Squadron
Jacob Crowninshield,	13 ..do.. do..	Mass.	Schooner Porpoise
Frederick Engle, ...	13 ..do.. do..	Penn.	On leave absence
Thomas S. Browne,..	13 ..do.. do..	Conn.	
Alex. J. D. Browne,..	13 ..do.. do..	Conn.	Charlestown

NAVY DEPARTMENT. *Navy List..Lieutenants.*

NAMES.	Dates of Commissions	Where born.	Where Stationed.
Jesse Smith, ...	13 Jan. 1825,	Mass.	On leave absence
John H. Smith,... ..	13 ..do.. do.	N. Y	
Francis Sanderson,..	13 ..do.. do..	Md...	New-York
John Rudd,..... .	13 ..do.. do..	R. I..	On leave of absence
Robert Ritchie,.....	13 ..do.. do..	Penn.	New-York
David R. Stewart,..	13 ..do.. do..	Md...	On leave of absence
William W. McKean,	13 ..do.. do..	Penn.	Philad'a Rec'g Ship
Benj. Tallmadge, jr.	13 ..do.. do..	Conn.	Mediterranean
Franklin Buchanan,	13 ..do.. do..	Md...	On leave of absence
Hubbard H. Hobbs,..	13 ..do.. do..	Virg.	do. do.
Samuel Mercer, ...	13 ..do.. do..	Md...	New-York.
Charles Lowndes, ..	13 . do.. do..	S. C.	On leave absence
L. M. Goldsborough,	13 ..do.. do..	D. C.	
George N. Hollins,..	13 ..do.. do..	Md...	
Duncan N. Ingraham,	13 ..do. do..	S. C.	
John Marston, jr.....	13 ..do.. do..	Mass.	Frigate Brandywine
Henry Bruce,.....	13 ..do.. do..	Mass	Brig Spark
William D. Newman,	13 ..do.. do..	N. Y.	W. I. Squadron
Henry A. Adams,....	13 ..do.. do..	Penn.	Sloop Hornet
Alex. B. Pinkham,..	13 ..do.. do..	Mass.	W. I. Squadron
William H. Homer,	13 ..do.. do..	Mass.	Frigate U. States
James D. Knight,....	13 ..do.. do..	S. C.	On furlough
Joseph Mattison,....	13 ..do.. do..	N. J.	Schooner Shark
William S. Walker,	13 ..do.. do..	N. H.	Boston
Alexander Slidell, ..	13 ..do.. do..	N Y.	Mediterranean
James G. Boughan,..	13 ..do.. do..	Vir...	Frig. Constellation
George F. Pearson,..	13 ..do.. do..	N. H	On leave of absence
SURGEONS..40.			
Edward Cutbush, ..	24 June, 1799,	Penn.	Hosp'l Washington
Saml. R. Marshall,..	16 Jan. 1800,	Penn.	Hosp'l Brooklyn
Lewis Heerman, ...	27 Nov. 1804,	Germ.	New Orleans
Jonathan Cowdery,..	27 ..do.. do..	Mass.	Norf'k Rendezvous
Samuel D. Heap, ..	27 ..do.. do..	Penn.	Waiting orders
Robert L. Thorn,....	3 Mar. 1809,	N. Y.	W. I. Squadron
Wm. P. C. Barton,..	28 April, 1809,	Penn.	N Y'd Philadelphia
George Logan, ...	14 April, 1810,	S. C.	Charleston, S. C.
Robert S Kearney,..	28 July, 1810,	Irel'd	Washington
Thomas Harris, ...	6 July, 1812,	Penn.	Hosp'l Philadelphia
William Turk, ...	24 July, 1813,	N. Y.	Frig. Constitution
Hyde Ray,.....	24 ..do.. do..	Md.	Waiting orders

Russell Baldwin - next to John Rudd 28. April 1826
Jonathan W. Sherburne, next to R. Baldwin 28. April 1826

David H. Porter next to G. F. Pearson 28. April 1826

NAVY DEPARTMENT. *Navy List..Surgeons.*

NAMES.	Dates of Commissions.	Where born.	Where Stationed.
W. W. Buchanan, ..	24 July, 1813,	N. J.	On furlough
Gerard Dayers, ...	24 ..do.. do..	Flan.	Rendezvous, Boston
Benj. P. Kissam, ...	24 ..do.. do..	N. Y.	Corvette Cyane
John A. Kearney, ..	24 ..do.. do..	Irel'd	N. Y'd, Charlestown
Bailey Washington,..	24 ..do.. do..	Virg.	North Carolina 74
Chas. B. Hamilton,..	15 April, 1814,	Virg.	M. Barracks, Wash.
William Swift, ...	15 ..do.. do..	Mass.	Rendezvous, N Y
Thomas B. Salter, ..	22 May, 1815,	N. J.	Pensacola
Peter Christie, ...	27 April, 1816,	N. J	W I Squadron
Samuel Jackson, ...	27 Mar. 1818,	N. Y.	Sloop Erie
Andrew B. Cooke, ..	27 ..do.. do..	N. Y.	N Y'd, Brooklyn
John H. Gordon,....	27 ..do.. do..	Penn.	Rendezvous Phil'a
Leonard Osborne,....	27 ..do.. do..	Md...	Sloop Ontario
Thomas Williamson,	27 ..do.. do..	Md...	Hospital, Gosport
George S. Sproston,..	27 ..do.. do..	Eng..	Baltimore
Elnathan Judson,....	27 ..do.. do..	Mass.	Hosp'l Washington
Benajah Ticknor, ..	10 July, 1824,	Ver..	Waiting orders
Mordecai Morgan, ..	12 ..do.. do..	Penn.	Frig. Constellation
Thomas J. Boyd,....	13 ..do.. do..	Del..	Corvette J. Adams
John W. Peaco, ...	14 ..do.. do..	Md...	Under ord. to Africa
William Birchmore,	15 ..do.. do..	Eng..	Frigate Brandywine
James Cornick, ...	2 May, 1825,	Virg.	On leave of absence
Charles Chase,.....	3 ..do.. do..	Me...	Portsmouth, N H
William D. Babbit,	4 ..do.. do..	Mass.	Waiting orders
David S. Edwards,.	5 ..do.. do..	Conn.	New-York
Isaac Hulse, ...	6 ..do.. do..		Sloop Hornet
A. M. Montgomery,	7 ..do.. do..	N. J.	New-York
John S. Wily, ...	9 ..do.. do..	Md..	Mediterranean
SURG'NS' MATES..35.			
William Belt,.....	23 Sept...1811,	Md ..	Sloop Peacock
Benjamin A. Wells,	10 Dec. 1814,	Md ..	Do.
James Norris,.....	10.. do.. do..	N. H.	On leave abs. (sick)
Thos. V. Wiesenthal,	10.. do.. do..	Md ..	On leave absence
James R. Boyce,....	27 April, 1816,	Vir...	On leave absence
Richard Stevens,....	28 Dec..1818,	N. Y.	On leave absence
John Fitzhugh,.....	28.. do.. do..	Md ..	Frigate U. States
William Williamson,	28 Mar..1820,	N. J.	Waiting ord's (sick)
George Terrill,.....	28 ..do ..do..	Vir...	Hosp'l Philadelphia
Edmund L. Dubarry,	26 May, 1824,	Penn.	On leave of absence
Stephen Rapalje, ...	26 ..do ..do..	N. Y.	Schooner Shark

NAVY DEPARTMENT. *Navy List..Surgeons' Mates, &c.*

NAMES.	Dates of Commissions.	Where born.	Where Stationed.
John Haslett,.....	26 May, 1824,	S. C.	Brig Spark
Henry W. Bassett,..	26 ..do ..do..	Md ..	On leave of absence
Benjamin R. Tinslar,	26 ..do ..do..	N. Y.	Pacific Ocean
Waters Smith,.....	26 ..do ..do..	Flor.	Mediterranean
Cornelius Moore, ...	26 ..do ..do..	N. Y.	Corvette Cyane
Thomas J. Bradner,..	26 ..do ..do..	N. Y	Pacific Ocean
Benjamin F. Bache,	9 July,..do..	Penn.	North Carolina 74
Samuel Biddle,.....	10 ..do.. do..	Penn.	W. I Squadron
Charles B. Jaudon,..	12 ..do.. do..	Penn.	North Carolina 74
Robert P. Macomber,	13 ..do.. do..	R. I..	Schooner Porpoise
De Witt Birch,.....	14 ..do.. do..	N. Y	Mediterranean
Augustus A. Adee,..	15 ..do.. do..	N. Y	W. I. Squadron
John R. Chandler,..	14 Nov.. do..	D. C.	North Carolina 74
Thomas Dillard,. ..	15 ..do.. do..	Vir...	Schooner Grampus
Augustin P. Beers,..	16 ..do.. do..	N. Y.	North Carolina 74
Richard Kennon,....	17 ..do do..	Vir...	Norfolk
John H. Imlay,.....	....	N. J..	Philadelphia
William A. Browning	....	Miss.	W. I. Squadron
James M. Greene,..	20 April, 1825,		New-Orleans
Gideon White, Jr....	2 May,...do..	Md ..	W. I. Squadron
William Plumstead,.	13 ..do ..do..	Penn.	Frigate Brandywine
George W. Codwise,	14 ..do ..do..	N. Y.	Hospital Gosport
John F. Brooke,....	16 ..do ..do..	Vir...	Frigate Brandywine
Charles Wayne,.....	29 Aug...do..	Penn.	Do. Constellation
PURSERS...42.			
Isaac Garretson,....	25 April, 1812,	Penn.	Baltimore
Clement S. Huntt,..	25.. do.. do..	Md ..	Acting Navy Agent, Newport, R. I.
Gwinn Harris,.....	25.. do.. do..	Md ..	Waiting orders
John H. Carr,.....	25.. do.. do..	Eng'	Philadelphia
Nathaniel Lyde,....	25.. do.. do..	Mass.	N. Y'd Portsm'h NH
Samuel Hambleton,.	25.. do.. do..	Md ..	Waiting orders
Robert C. Ludlow,..	25.. do ..do .	N. Y.	N. Y'd Charlestown
John B. Timberlake,	25.. do.. do..	Vir...	Frigate Constitution
Thomas I. Chew,....	25.. do.. do..	Mass.	New-York
Thomas Shields,.....	25.. do.. do..	Del.	On furlough
Lewis Deblois,.....	25.. do.. do..	Mass.	On furlough
Francis A. Thornton,	25.. do.. do..	Vir...	W. I. Squadron
James M. Halsey,..	25.. do.. do..	N. Y	North Carolina 74
Edward Fitzgerald,..	25.. do.. do..	Penn.	Waiting orders

Henry S. Coulter.	Surgeon's Mate	26. May 1826
Gustavus R. B. Homer	do	26 do do
Robert John Todd	do	29. do do

G. W. Palmer.	Surgeon's Mate	26 July 1827

mis

Henry Etting. Purser. 7. Novr 1826.

Edward Mc Laughlin 19. April 1826.

John P. Tanner Chaplain 25. Feby 1828. 3. April 1828.

Greenbury W. Kidgely. Chaplain 24. April 1828.

Charles Samuel Stewart Chaplain 1. Novr 1828

NAVY DEPARTMENT. *Navy List..Pursers & Chaplains.*

NAMES.	Dates of Commissions.	Where born.	Where Stationed.
Alexander P.Darragh	25 Ap'l, 1812,	Del..	N. Y'd Gosport
William S. Rogers,..	26 Feb. 1813,	R I..	Boston
Samuel P. Todd,....	1 Mar...do..	Penn.	N. Y'd Philadelphia
George Beale,.....	24 July,..do..	Vir...	Frigate U. States
James H. Clark,....	24.. do.. do..	N. Y.	N. Y'd Brooklyn
Joseph Wilson, ...	24.. do.. do..	Mass.	Waiting orders
Joseph B. Wilkinson,	26 Mar. 1814,	Ken..	Under ord. to Wash.
William Sinclair,....	26.. do.. do..	Mass.	Acting Navy Agent, Charleston, S. C.
John N. Todd,.....	1..do.. 1815,	Penn.	Waiting orders
Timothy Winn,.....	17 May, 1815,	Mass.	N. Y'd, Washington
William M. Sands,..	20.. do.. do .	N. Y.	Sacket's Harbour
Joseph H. Terry,....	6 June,. do..	N. Y.	Corvette Cyane
Thomas Breese,.....	8 July,..do..	R. I..	On leave absence
Gardner Thomas,....	12.. do.. do..	Mass.	On leave absence
Ashton Y.Humphreys	22 ..do.. do..	Penn.	Sloop Peacock
John de Bree,.....	29 Dec. 1817,	N. J.	Rec'g Ship at Norf'k
Charles O. Handy,..	29.. do.. do..	R.I..	Corvette J. Adams
Silas Butler,.....	29.. do.. do..	N. Y.	Rec'g Ship at N Y
Edward N. Cox,....	28 Mar..1820,	N. Y.	Frigate Brandywine
Nathaniel H. Perry,	28.. do.. do..	R.I..	Sloop Erie
John N. Hambleton,..	26 May, 1824,	Md ..	Under ord.for W.I.S.
Joseph Watson,.....	26.. do.. do..	Mass.	Waiting orders
William McMurtrie,	26.. do.. do..	Penn	Sloop Ontario
Garrett R. Barry,....	3 Mar. 1825,	Penn.	Schooner Grampus
Wm. P. Zantzinger,	3.. do.. do..	Penn	Brig Spark
D. M. F. Thornton,	3.. do.. do..	Vir...	Schooner Shark
Josiah Colston,.....	28 May,..do..	Vir...	Schooner Porpoise
Robert Pottenger, ...	16 July,..do..	Md ..	Sloop Hornet
CHAPLAINS..10.			
John Cook, ...	19 May, 1812,	Eng'd	Not on duty
Nathan'l Andrews,..	16 Aug 1816,	Eng'd	On leave of absence
James Brooks,.....	28 Dec..1818,	Va...	New-York
James Everett, ...	28..do... do..	Mass.	N. Yd. Charlestown
Addison Searle,.... .	27 April,1820,	N. H.	On furlough
Burgess Allison,.....	3 Mar. 1823.	N. J.	N. Yd. Washington
Cave Jones,..... .	26 May, 1824,	N. Y.	....do..Brooklyn
John McCarty, ...	3 Mar. 1825,	N. Y.	Frigate Constitution
John W. Grier, ...	3.. do...do..	Penn.	North-Carolina 74.
John Addison.	3.. do...do..	D. C.	Waiting orders.

NAVY DEPARTMENT. *Navy List..Midshipmen.*

NAMES.	Dates of Warrants.	Where born	Where Stationed.
MIDSHIPMEN PASSED FOR PROMOTION IN 1820.			
John M. Sullivan,.. ..	1 Mar. 1813,	N. Y.	New-York
IN 1825..15.			
James T. Gerry, ...	20 Dec..1815,	Mass.	On furlough
David H. Porter, ...	4 Aug..1814,	Penn.	W. I. Squadron
Wm. H. Campbell, ..	30 May, 1816,	Md..	Baltimore
George F. Weaver,..	3 Aug... do..	Va...	W. I. Squadron
James P. Wilson,....	1 Jan..1817,	Md..	Schooner Porpoise
James E. Calhoun,...	30 May, 1816,	S. C.	Leave of absence
Henry D. Scott,.	30.. do.. .do..	Md..	
Charles Wilkes, jr. ..	1 Jan..1818,	N. Y.	
Elisha Peck,.....	4 Mar..1817,	Conn.	Frigate Brandywine
John R. Coxe, jr....	4 July,..do..	Penn.	Waiting orders.
Alex. H. Hopkinson,	25 Sep ..do..	Penn.	
Thomas J. Manning,	1 Jan. ..do..	N. J.	New-York
William Foster,.	4 Feb..1814,	N. J	
William L. Howard,	10 Jan..1816,	N.J..	
William P. Piercy,...	15 Mar.. do..	Penn.	N. Yd. Washington
MIDSHIPMEN..367.			
George Adams, ...	1 Jan..1818,	Del..	Schooner Grampus
Henry J. Auchmuty,	10 May, 1820.	R. I.	Leave of absence
Isaac H. Abbot, ...	10..do....do..	Me...	
James W. Abbott,...	1 May, 1822,	Mich.	Sloop Hornet
Robert W. Alden,....	1.. do. ..do..	N. H.	
Joseph Arnold,.....	4 Mar. 1823,	Ga...	Frig. Constitution
Charles M. Armstrong	4...do ..do..	N. J.	
Gurden C. Ashton,..	9 Dec..1823,	Va...	On leave of absence
Mark T. Anderson,..	1 Jan.. 1825,	Ten..	Has not accepted.
Wm. H. Alexander,..	1 Mar.. do..	Penn.	On leave of absence
Samuel Barron,.....	1 Jan..1812,	Va...	Frigate Brandywine
Russel Baldwin,.	17 May, 1813,	N. Y.	Leave of absence
Timothy G. Benham,	30 Nov. 1814,	Conn.	
Joseph Bowman,.....	8 July, 1815,	Penn.	
Arch. R. Bogardus,..	26 Dec.. do..	N. Y.	On furlough

NAVY DEPARTMENT. *Navy List..Midshipmen.*

NAMES.	Dates of Warrants.	Where born.	Where Stationed.
Oscar Bullus,.....	1 Jan.. 1817,	D. C.	New-York
Abraham Bennett, ...	4 July,..do..	Del..	On leave of absence
George S. Blake,.....	1 Jan.. 1818,	Mass.	On furlough
Joshua Barney,.....	1.. do.. do	Md ..	
Theodorus Bailey, jr.	1.. do.. do..	N. Y.	Schooner Shark
Joseph R. Blake,....	1.. do.. do..	Va ..	Pacific Ocean
Ths. McK. Buchanan	3 Nov ..do..	Md ..	Corvette Cyane
Edward B. Boutwell,	3 Mar. 1819,	Va...	Sloop Ontario
Joseph R. Brown,....	10 July.. do..	Penn.	Philadelphia
John Q A. Boyd,....	13 Dec ...do..	D. C.	Pacific Ocean.
John E. Bispham,....	13 ..do.. do..	Penn.	
Sam. M. Breckenridge	15 ..do.. do..	Ken..	W. I Squadron
E. O. Blanchard,....	10 May, 1820,	Miss..	North Carolina 74
Theodorick Bland, jr.	16 July, 1821,	Md ..	W. I. Squadron
John C. Bunner,.....	1 May, 1822,	N. Y.	On leave of absence
Patrick F. Bradlee,..	1 Sept.. do..	Mass.	Pacific Ocean
John L. Ball,..	4 Dec... do..	Vir...	North Carolina 74
Edward G. Boyce, ..	1 Jan..1823,	Penn.	Rec. ship at Norfolk
George Briard,.....	4 Mar. 1823,	N. H.	Schooner Shark
Robert L. Browning,	4 ..do.. do..	Ken..	W. I. Squadron
Henry H. Bell, ...	4 Aug. ..do..	N. C.	Sloop Erie
Edward Boyd,.	19 ..do.. do..	N. Y.	
Junius Boyle, ...	27 ..do.. do..	Md ..	Pacific Ocean
John R. Bryan, ...	4 Oct. ..do..	Ga...	
Owen Burns, ...	1 Dec. 1824,	N. C.	Norfolk
George M. Bache,....	1 Jan. 1825,	Penn.	Frig. Brandywine
Thomas Ballue,.....	1 ..do ..do..	Tenn.	W. I. Squadron
Joshua J. Boyd,.....	1 ..do .do..	Mich.	Has not accepted
Solomon D. Betton,..	1 ..do ..do..	Geo..	Frig. Brandywine
Simon B. Bissell,.. .	1 Mar. 1825,	N. H.	Portsmouth N. H.
John M. Berrien,....	1 ..do ..do..	Geo..	Waiting orders
Thomas W. Brent,..	1 ..do ..do..	D.C..	Frig. Brandywine
Francis Bartlett,....	1 ..do ..do..	.....	Waiting orders
Joseph S. Cornwell,..	1 Jan. 1812,	N. Y.	W. I. Squadron
Joseph S. Cannon,..	26 Feb. 1814,	Del...	Waiting orders
Charles B. Childs,..	28 Jan. 1815,	N. Y.	On leave of absence
John A. Carr,.....	4 July 1817,	Md...	North Carolina 74
Samuel B. Cocke,....	1 Jan. 1818,	Vir...	Schooner Grampus
John Cassin, ...	3 Nov. 1818,	Penn..	Sloop Erie
John Colhoun, ...	25 Jan. 1821,	Penn.	Pacific Ocean

NAVY DEPARTMENT. *Navy List..Midshipmen.*

NAMES.	Dates of Warrants.	Where born.	Where Stationed.
Thomas T. Craven,	1 May 1822,	D. C	Pacific Ocean
Chas. W. Chauncey,	1 ..do ..do..	N. Y.	North Carolina 74
Wm. C. Carrington,	6 Feb. 1823,	N. C.	W. I. Squadron
Horatio N. Cady,....	4 Mar. 1823,	N. H.	
P. F. Canedy,.....	4 ..do ..do..	Ver..	Corvette Cyane
Walter C. Cutts,....	4 ..do ..do..	Me...	Pacific Ocean
Jerome Callan,.....	4 ..do ..do..	Penn.	On leave of absence
Frederick Chatard,..	16 Nov. 1824,	Md...	North Carolina 74
Charles Crillon,.....	1 Dec. 1824,	Penn.	Waiting orders
John B. Cutting, Jr..	1 Jan. 1825,	Vir...	Frig. Brandywine
John C. Carter,.....	1 ..do do..	Ken..	W. I Squadron
James S. Cosby,.. .	1 ..do ..do..	Ken..	New-Orleans
Alfred Cutler,.....	1 ..do ..do..	Ind...	Has not accepted
Henry A. Chambers,	1 ..do .do..	N. C.	W. I. Squadron
Richard S. Coxe,....	1 Mar. 1825,	N.J..	Schooner Porpoise
John W. Cox, Jr....	1 ..do ..do..	Ohio,	On leave of absence
Sam. F. Dupont, ...	19 Dec. 1815,	N.J..	North Carolina 74
Albert E. Downes, ..	1 Jan. 1818,	Mass.	Pacific Ocean
Fitz Allen Deas, ...	4 July 1821,	S.C..	Corvette J. Adams
Nathaniel W. Duke,	1 May 1822,	Ken..	Sloop Erie
Thomas Dimmock, ..	4 Mar. 1823,	Mass.	Corvette Cyane
John A. Davis, ...	4 ..do ..do..	N. C.	Frig. Brandywine
John Doyle, ...	17 June 1823,	Me...	W. I. Squadron
Charles H. Davis,..	12 Aug. 1823,	Mass.	Pacific Ocean
Charles H. Duryee,..	19 Aug. 1823,	N. Y.	Sloop Erie
Ezra T. Doughty,..	3 May, 1824,	N. Y.	Frig. Brandywine
Joseph O. Devezin,..	16 Oct. 1824,	Lou..	New-Orleans
Henry Etting, ...	1 Jan. 1818,	Md..	On leave of absence
Henry Eagle, Jr ...	1 ..do ..do..	N Y.	Sloop Erie
Francis B. Ellison, ..	28 May, 1819,	N. Y.	Schooner Porpoise
Wm. B. Everett,....	1 Feb. 1823,	Md...	On leave of absence
Thomas L. Emerson,	4 Mar. 1823,	Ver..	Mediterranean
Alex'r H. Edwards,..	4 ..do ..do..	Mich.	Frig. Constitution
Lewis C. F. Fatio, ..	8 Mar. 1822,	Penn.	W. I. Squadron
Andrew H. Foot,....	4 Dec. 1822,	Conn.	Sloop Peacock
Ebenezer Farrand,..	4 Mar. 1823,	N. Y.	Leave of absence
Archibald B. Fairfax,	4 Aug. 1823,	Vir...	Schooner Porpoise
Robert Fitzhugh,....	1 Jan. 1825,	N Y.	New-York
Timothy B. Field, ..	1 Mar. 1825,	Conn.	Waiting orders

NAVY DEPARTMENT. *Navy List..Midshipmen.*

NAMES.	Dates of Warrants.	Where born	Where Stationed.
William Green,.....	1 Jan. 1818,	Vir...	W. I. Squadron
Alex'r G. Gordon, ..	1 ..do ..do..	D. C.	Mediterranean
Wm. M. Glendy,....	1 ..do ..do .	Vir...	N. Y. Charlestown
Charles W. Gay,....	27 Oct. 1818,	Mass.	Frig. Brandywine
John Graham, ...	27 Feb. 1819,	Ken..	North Carolina 74
Sylvanus Godon,....	4 Mar. 1819,	Penn.	Waiting orders
Farnifold Green, .. .	1 May 1822,	N. C.	W. I. Squadron
Alexander Gibson, ..	4 July 1822,	Vir...	
John J. Glasson, ...	1 Feb. 1823,	N. Y.	North Carolina 74
Guert Gansevoort, ..	4 Mar. 1823,	N. Y.	Frig. Constitution
Israel S. Griffin, . ..	4 ..do ..do..	Md...	North Carolina 74
Wm. F. Grymes.....	4 ..do ..do..	Vir...	New-York
Helmuth J. Gaedicke,	19 Aug. 1823,	W.I..	On leave of absence
James B. Glentworth,	19 ..do ..do..	Penn.	Waiting orders
J. R. Goldsborough,..	16 Nov. 1824,	D. C.	North Carolina 74
John Graham, ...	1 Jan. 1825,	Conn	W. I. Squadron
Arch. M. Green, ...	1 Mar. 1825,	Vir...	
Levi M. Harby, ...	18 June 1812,	S. C..	W I. Squadron
Wm. L. Hudson, ...	1 Jan. 1816,	N. Y.	On furlough
Lucius C. Heylin,....	1 Jan. 1817,	Penn.	On leave of absence
Stern Humphreys, ..	1 Jan. 1818,	N. Y.	Corvette Cyane
Andrew A. Harwood,	1 ..do ..do..	Penn.	Frig. Constitution
Charles E. Hawkins,	4 Mar. 1818,	N. Y	Waiting orders
John Hamilton,.....	4 July, 1818,	N. Y.	On leave of absence
James T. Homans, ..	3 Dec. 1819,	Mass.	On leave of absence
Cary H. Hansford,..	10 May, 1820,	Va....	Frig. Brandywine
Paul H. Hayne, ...	10 ..do.. do..	S. C.	
Jefferson Hansford, ..	4 Dec. 1821,	Va...	Sloop Peacock
Thomas J. Harris, ..	1 May, 1822.	Penn.	
William W. Hunter,	1 ..do.. do..	Lou..	North Carolina 74
John W. Hunt, Jr....	1 ..do.. do..	Ken..	N. y'd Charlestown
Samuel F. Hazard,..	1 Jan.. 1823,	R. I..	Sloop Peacock
Edward Hoban,.....	1 Feb. 1823,	D. C.	Frig. Constitution
Neil M. Howison,....	1 ..do.. do..	Va. ..	Sloop Peacock
Edward H. Hubbard.	4 Mar. 1823,	Me...	Frig. Constellation
James A. Hemphill,..	4 ..do.. do..	Penn .	Frig. Constitution
John E. Holt,.....	4 ..do.. do..	Va. ..	North Carolina 74
C. P. C. Harrison, ..	4 June, 1823,	W. I	W. I. Squadron
William C. Homes,..	25 Aug. 1823,	Mass	Pacific Ocean
William E. Hunt,....	28 Oct..1823,	N. J..	Pacific Ocean
Henry Hoff, ...	28 ..do.. do..	S. C..	Frig. Brandywine

NAVY DEPARTMENT. *Navy List..Midshipmen.*

NAMES.	Dates of Warrants.	Where born	Where Stationed.
Horatio M. Houston,	12 May, 1824,	Penn.	North Carolina 74
Charles M. Hopkins,	9 Aug. 1824,	Ver..	
George M. Hooe,.. .	21 Oct.. 1824,	Va..	
Charles G. Hunter,..	16 Nov. 1824,	N. J..	
William A. Howard,	1 Jan. 1825,	Me..	N. y'd Charlestown
John S. Hart,.....	1 ..do.. do..	Ken..	Under orders
Robert B. Hitchcock,	1 ..do.. do..	Conn.	Schooner Shark
George Hurst, ...	1 ..do.. do..	Penn..	Philadelphia
Pleasant M. Huie, ..	1 ..do.. do..	N. C.	Sloop Hornet
Mark Hale,...	1 Mar. do..	Ver..	Waiting orders
Timothy A. Huntt,..	1 ..do.. do..	Conn.	
William F. Hooe,....	1 Aug.. do..	Vir...	Sloop Hornet
John W. Hunter, Jr..	5 ..do.. do..	Penn..	
George Izard, Jr....	1 Jan 1818,	Penn.	On leave of absence
Jonathan Ingersoll, ..	4 Mar. 1823,	Conn.	Mediterranean
Harry Ingersoll,.....	28 Feb. 1824,	Penn..	Frig. Brandywine
William F. Irving, ..	1 Jan. 1825,	N. Y.	
Andrew M. Irwin, ..	1 Mar. 1825,	Penn..	
Richard A. Jones,....	13 June, 1812,	Del...	Frig. Constellation
Joshua H. Justin,....	30 Nov. 1814,	R. I..	On leave of absence
Robert W. Jones,....	1 Jan. 1818,	N. Y.	New-York
Zachariah F.Johnston	1 ..do.. do .	Md...	W. I. Squadron
Charles H. Jackson,	4 Mar, 1818,	Geo..	Schooner Grampus
Kinsey Johns,.....	1 Jan. 1823,	Md...	Frig. Brandywine
Robert Jones,.....	4 Mar. 1823.	Lou..	Corvette Cyane
John T. Jenkins, ...	4 ..do.. do..	N. Y.	Frig. Constitution
Stephen Johnston,....	28 June, 1823,	Ind'a,	Frig. Constellation
Joseph W. Jarvis, ..	1 Jan. 1325,	N. C.	Sloop Hornet
William J. Jenkins,..	1 Mar. 1825,	Penn.	Frig. Brandywine
William H. Kennon,	1 Jan. 1817,	Va...	Frig. United States
Stephen B. Kingston.	1 ..do.. do..	Penn..	Philadelphia
C. H. A. H. Kennedy,	10 Feb. 1819,	Va...	North Carolina 74
Augustus H. Kilty,..	4 July, 1821,	Md. .	W. I. Squadron
Francis Key, ...	15 May, 1823,	D. C.	
Lewis G. Keith,.....	1 July, 1825,	Va...	New-York
Thomas J. Leib, ...	1 Sept. 1811,	Penn.	Frig. Constellation
Arthur Lewis,.....	1 Jan. 1817,	Vir...	Sloop Peacock
Andrew K. Long,....	1 Jan. 1818	Md...	W. I. Squadron

NAVY DEPARTMENT. *Navy List..Midshipmen.*

NAMES.	Dates of Warrants.	Where born.	Where Stationed.
John H. Little, ...	1 Jan. 1818,	Md...	On leave of absence
William F. Lynch,..	26 Jan. 1819,	Va...	Frig. Brandywine
James L. Lardner, ..	10 May, 1820,	Penn..	Frig. Brandywine
Edward S. Lewis, ..	10 ..do.. do..	Conn.	Frig. Constitution
Samuel Lockwood, ..	12 July, 1820,	Conn.	Frig. Constellation.
Sidney S. Lee, ...	30 Dec. 1820,	Vir...	North Carolina 74
Nath'l C. Lawrence,	1 May, 1822,	N. Y.	Frig. United States
William Leggett,....	4 Dec. 1822,	Ill....	Mediterranean
James B. Lardner, ..	4 ..do.. do..	Penn.	W. I. Squadron
William B. Lyne, ..	4 Mar. 1823,	N. C.	Frig. Constellation
Robert J. Livingston,	15 April, 1824	N. Y.	Waiting orders
Joshua W. Larkin,.	1 Dec. 1824.	N. H.	Frig. Constellation
Joseph Lanman, ...	1 Jan. 1825,	Conn.	New-York
William P. Livingston	1 Mar. 1825,	N. Y.	Waiting orders
H. A. H. Morris, ...	1 Jan. 1817,	Eng..	On furlough
George A. Magruder.	1 .do.. do..	Va...	Waiting orders
John Marshall, ...	1 Jan. 1818,	Va...	Rec'g Ship Norfolk
Alexander M. Mull,	1 ..do.. do..	Md...	Mediterranean
Charles V. Morris,..	1 ..do.. do..	N. Y	Schooner Shark
Henry W. Morris, ..	21 Aug..1819,	N. Y.	Frig. Constitution
John Manning, ...	10 May, 1820,	N. C	Sloop Peacock
Richard D. Millen,..	10 ..do.. do..	Geo.	Frig. Constitution
R. R. McMullen, ...	10 ..do.. do..	N. Y.	Frig. Constellation
John W. Mooers,....	10 ..do.. do..	N. Y.	New-York
Richard H. Morris,..	10 ..do.. do..	Ver ..	Frig. Constitution
John H. Marshall, ..	10 ..do.. do..	Vir...	Frigate Constitution
Francis Mallory,....	1 May, 1822,	Vir...	On furlough
Alex. H. Mitchell, ..	4 Mar. 1823,	Tenn.	Sloop Hornet
Charles H. McBlair,	4 Mar. 1823,	Md...	Frigate U. States
William M. A. Moore	19 Aug. 1823,	Vir...	Frigate U. States
Samuel E. Munn,....	27 ..do.. do..	N. Y.	Mediterranean
Albert Macdaniel, ..	27 ..do.. do..	D. C.	Frigate U. States
Murray Mason, ...	14 Nov. 1823,	D. C.	Sloop Ontario
John H. Maulsby, ..	21 Ap'l, 1824,	Md...	Frig. Constellat'n
John S. Missroon,....	27 June, 1824,	S. C.	Frig. Constellat'n
Alex. H. Marbury, ..	14 July, 1824,	D. C	Schooner Grampus
William McBlair, ..	16 Nov. 1824,	Md ..	North Carolina 74
Henry Mifflin, ...	1 Dec. 1824,	Penn.	Frigate Brandywine
Augustus Marrast, ..	1 Jan. 1825,	Alab.	Has not accepted
Edwin W. Moore, ..	1 ..do.. do..	Vir...	Sloop Hornet
John K Mitchell,....	1 Feb. 1825,	Flor'a	W. I. Squadron

NAVY DEPARTMENT. *Navy List..Midshipmen.*

NAMES.	Dates of Warrants.	Where born	Where Stationed.
Matthew F. Maury,	1 Feb. 1825,	Tenn.	Frigate Brandywine
Henry Moor,...	1 Mar. 1825,	Me .	Portsmouth, N. H.
James W. Marshall,	1 ..do.. do..	Ken.	Frigate Brandywine
Henry K. Mower,..	1 ..do.. do..	N. Y.	Frigate Constitution
Robert H. Nichols,..	1 Sept. 1811,	N. Y.	Rec'g Ship N. York
John S. Nicholas,....	6 June, 1815,	Vir ..	Waiting orders
Jos. M. Nicholson, ..	30 May, 1816,	Md...	On leave of absence
Frederick A. Neville,	10 May, 1820,	Ohio,	Philadelphia
Lloyd B. Newell,	10 ..do.. do..	Ga...	Frigate Constitution
William H. Noland,	13 Dec. 1823,	Vir...	Sloop Ontario
James Noble,..	17 May, 1824,	Ken..	North Carolina 74
Jefferson Nailer, ...	1 Jan. 1825,	Miss.	Under ord.for W.I.S.
William S. Ogden,	26 July, 1820,	N. Y.	Frigate Brandywine
Gabriel A. O'Brien,..	1 Jan. 1825,	Penn.	New-York
Lewis Ogden,.....	1 Mar. 1825,	N Y.	Frigate Brandywine
John W. Palmer,....	30 Nov. 1814,	Conn.	On leave of absence
John Pope, ...	30 May, 1816,	Me...	Frigate Constitution
Levin M. Powell,....	1 Mar. 1817,	Vir...	North Carolina 74
John H. Pleasonton,	4 July, 1817,	D. C.	Sloop Erie
Reuben R. Pinkham,	1 Jan. 1818,	Mass.	On furlough
William Pearson,....	1 ..do.. do..	N. J.	Waiting orders
Hugh Y. Purviance,	3 Nov. 1818,	Md ..	North Carolina 74
Henry Pinkney,.....	3 ..do.. do..	Md ..	Frigate U. States
Alexander F. Porter,	19 Mar. 1819,	Del ..	New-York
James M. Prevost, ..	12 Nov. 1819.	N. Y.	Schooner Porpoise
Amasa Paine, jr.....	1 May, 1822,	Ver ..	Frigate Constitution
Chas. W. Pickering,	1 ..do.. do..	N. H.	Waiting orders
Law. Pennington,....	22 Nov. 1822,	Penn.	Frigate U. States
William D. Porter,..	1 Jan. 1823,	Mass.	Frigate Brandywine
James S Palmer,....	1 Jan. 1825,	N. J.	New-York
Charles H. Poor,....	1 Mar. 1825,	Mass.	Corvette J. Adams
George A. Prentiss,..	1 ..do.. do..	N H.	Portsmouth, N. H.
Richard L. Page,....	1 ..do.. do..	Md ..	Frigate Brandywine
William Peter,.... .	12 Ap'l, 1825,	D. C.	Pacific Ocean
Samuel Renshaw, ..	4 July, 1805,	Penn.	Rendez. Philadel.
Edmond M. Russell,	18 June, 1812,	Mass.	Pacific Ocean
John G. Rodgers,....	4 July, 1817,	Md ..	Frig. Constellation
John M. Rinker, ...	1 Jan 1818,	Penn.	On leave of absence

NAVY DEPARTMENT. *Navy List..Midshipmen.*

NAMES.	Dates of Warrants.	Where born.	Where Stationed.
Cadwalader Ringgold	4 Mar. 1819,	Md ..	North Carolina 74
Hillary H. Rhodes,..	10 May, 1820,	D. C.	Sloop Hornet
Robert G. Robb, ...	6 Sept. 1821,	Vir...	Frigate Constitution
Daniel L. Randolph,	1 May, 1822,	[illegible] I	North Carolina 74
Quinton Ratcliffe, ..	1 Feb. 1823,	Vir...	Sloop Peacock
Frederick Rodgers,..	4 Mar. 1823,	Md ..	North Carolina 74
William Rowan,....	4 ..do.. do..	Ohio,	On leave of absence
H. E. V. Robinson,..	4 ..do.. do..	Mo...	W. I. Squadron
James H. Rowan,....	19 Aug. 1823,	N. Y.	New-York
Horatio N. Russell,..	1 Jan 1825,	Mass	Waiting orders
Charles S. Renshaw,	1 ..do.. do..	Penn.	Corvette J. Adams
John A. Russ,.....	1 Mar. 1825,	Me...	Charlestown
William Radford, ..	1 ..do.. do..	Mo...	Frigate Brandywine
John Swartwout,....	9 Nov. 1813,	N. Y.	Waiting orders
William Seton,.....	4 July, 1817,	N. Y.	Corvette Cyane
Thos. O. Selfridge,..	1 Jan. 1818,	Mass.	North Carolina 74
Albert G. Slaughter,	3 Nov. 1818,	Vir. .	Waiting orders
Isaac S. Sterett, ...	24 Mar. 1819,	Md...	North Carolina 74
Thompson D. Shaw,	10 May, 1820,	Penn.	Philadelphia
Samuel Swartwout,..	10 ..do . do..	N. Y.	New-York
Thomas Sands,.....	10 .do.. do..	Md ..	Waiting orders
Joseph Stallings, ...	10 ..do.. do..	Md ..	Brig Spark
Samuel W. Stockton,	1 Dec. 1821,	N. J.	Frigate U. States
Sanford A. Street, ..	4 Mar. 1822	N. Y.	Sloop Ontario
David M. Stokes,....	1 May, 1822,	N. C.	Norfolk
Francis Stone, ...	1 ..do ..do..	N.J..	W. I. Squadron
Edw'd Schermerhorn,	1 ..do ..do..	N. Y.	Frig. United States
Wm. J. Slidell,.....	1 Jan. 1823,	N. Y.	North Carolina 74
Philip A. Stockton,..	1 Feb. 1823,	N.J..	Frig. Constitution
Arthur Sinclair, Jr..	4 Mar. 1823,	Vir..	On leave of absence
William Smith,.....	4 ..do ..do..	Ken..	W. I. Squadron
Henry Skinner, Jr..	4 ..do ..do..	Penn.	Brig Spark
Grey Skipwith,.....	4 ..do ..do .	Tenn.	Schooner Porpoise
Augustus R. Strong,	20 June 1823,	Ohio,	Frig United States
Lloyd L. Spilman,..	19 Aug. 1823,	Vir..	Sloop Peacock
Jonathan W. Swift, .	25 Aug. 1823,	Mass.	Corvette Cyane
Parmenio Shuman,..	12 May, 1824,	Md..	Norfolk
Cary W. Selden, ..	16 Nov. 1824,	Vir..	N. Carolina 74
James Southard,....	16 ..do ..do..	N.J..	N. Carolina 74
James B. Sullivan,..	1 Dec. 1824,	Mass.	Waiting orders
John C. Sharp,... ..	1 Jan. 1825,	Vir.	Schooner Porpoise

NAVY DEPARTMENT. *Navy List..Midshipmen.*

NAMES.	Dates of Warrants.	Where born	Where Stationed.
N. G. C. Slaughter,..	1 Mar. 1825,	Ken..	Norfolk,
Benjamin S. Slye,..	1 ..do ..do..	D. C.	W. I. Squadron
James F. Schenck,..	1 July 1825,	Ohio,	Sloop Hornet
Wm. B. G. Taylor,..	13 Feb. 1815,	N. C.	On furlough
Alex'r Thompson, ..	26 Oct. 1815,	N. Y.	New-York
John L. Thomas,....	1 Jan. 1818,	Md. .	On furlough
Griffen Tompkins,....	11 July 1818,	N. Y.	Norfolk
Elias Taylor,.....	1 Jan. 1819,	N. J..	W. I. Squadron
Robert D. Thorburn,	30 Mar. 1820,	Vir..	North Carolina 74
Charles C. Turner,..	10 May 1820,	Vir..	Frig. Constitution
Edward G. Tilton,..	1 May, 1822,	Del..	Frig. Constellation
Henry K. Thatcher,	4 Mar. 1823,	Me..	Frig. United States
Benj. J. Totten, ...	4 ..do ..do..	Ohio,	Corvette Cyane
John W. Turk,.....	4 ..do ..do..	N. Y.	Frig. Constellation
Peter Turner, ...	4 ..do ..do..	R. I..	Waiting orders
C. A. Thompson,....	27 Aug. 1823,	Md..	Frig. United States
Bushrod W. Turner,	21 Oct. 1824,	Vir..	North Carolina 74
Alfred Taylor, ...	1 Jan. 1825,	D.C..	New-York
Paul H. Trapier,....	1 ..do ..do..	S. C..	Mediterranean
Wm. D. B. Trotter,..	1 ..do ..do..	Ken..	Rec'g Ship Norfolk
Henry Tooley, Jr....	1 ..do ..do..	Mis.	W. I. Squadron
George P. Upshur, ..	23 April 1818,	Vir..	Frig. United States
Richard R. Usher, ..	4 Mar. 1823,	N. Y.	On furlough
James K. Vallette,..	1 June 1815,	Penn.	W. I. Squadron
G. J. Van Brunt, ...	1 Jan. 1818,	N.J..	W. I. Squadron
Alex'r Van Dyke, ...	10 May 1820,	Tenn.	Navy Yard Gosport
H. H. VanRensselaer	10 ..do ..do..	N. Y.	Pacific Ocean
Edward M. Vail,....	1 Dec. 1821,	Fran	Mediterranean
Pedro C. Valdes,....	17 June 1823,	Chili.	Pacific Ocean
W. S. J. Washington,	5 Feb. 1812,	Vir...	Rec'g Ship Norfolk
C. S. Whittington, ..	18 June 1812,	Md...	Awaiting orders
Wm. G. Woolsey,..	1 Jan. 1817,	Penn.	Awaiting orders
Dudley Walker, ...	8 May 1818,	Mass.	On leave of absence
John W. West,.....	3 Nov. 1818,	Penn.	Brig Spark
William C. Whittle,	10 May 1820,	Vir..	Sloop Hornet
Hampton Westcott,..	10 ..do ..do..	N.J..	Sloop Erie
Simon W. Walsh, ..	13 Feb. 1821,	Mis..	On furlough
George J. Willard,..	1 May 1822,	Ohio,	W. I. Squadron

NAVY DEPARTMENT. *Navy List..Sailing Masters.*

NAMES.	Dates of Warrants.	Where born.	Where Stationed.
James M. Watson,..	1 Feb. 1823,	Vir..	Sloop Peacock
George B. Wilkinson,	1 ..do ..do..	Vir..	W I. Squadron
James H. Ward, ...	4 Mar. 1823,	Conn.	Frig. Constitution
G. G. Williamson,..	2 June 1824,	Vir..	N. Carolina 74
T. M. Washington,..	21 Oct. 1824,	Vir..	
C. E. Wadsworth, ..	1 Dec. 1824.	D. C.	Schooner Shark
D. G. Woodbridge,..	1 Jan. 1825,	Mass.	N. Y. Charlestown
Wm. J. Wiswall,....	1 .do ..do..	N. Y.	Waiting orders
Thomas S. Wayne,..	1 ..do ..do..	Geo..	W I. Squadron
Edward Worthington	1 Mar. 1825,	Md..	Norfolk
John T. Wallace, ..	1 ..do ..do..	Ind..	Frig. Constellation
John Weems,.....	1 ..do ..do..	D. C.	Norfolk
G. B. Wingerd, ...	1 ..do ..do..	D. C.	Sloop Hornet
John W. Willis, ...	1 May 1825,	Vir..	Frig. Brandywine
John C. Winans,....	1 July 1825,	Ohio,	Waiting orders
Bezaleel Wells, Jr..	1 ..do ..do..	Ohio.	Has not accepted
Wm. W. Whetcroft,	Acting, ...	.....	New-York
Thos. H. Yeatman,..	1 May 1822,	Ohio,	Frig. Constellation
John Young, ...	4 Mar. 1823,	Penn	Corvette Cyane
Alex'r K. Yancey, ..	1 April 1825,	Vir.	Store Ship Decoy
SAIL'G MASTERS..43.			
William Knight, ...	20 Oct.. 1799,	Penn	N. Yd. Philadelphia
Edward Barry, ...	28 Feb ..1809,	Irel'd,	..do....Washington
Jonathan D. Ferris,..	28 ..do...do..	N. Y.	New-Orleans
Lewis B. Page,.....	9 Mar. 1809,	Va...	Norfolk
Salvadore Catalano,	9 Aug..1809,	Sicily	N. Yd. Washington
Augustus Ford,.....	28 Mar..1810,	R. I..	On furlough
Daniel Jones,.....	8 May, 1812,	Eng'd	Rec. ship New-York
Biscoe S. Doxey,.....	24 June, 1812,	Md ..	....do.... Baltimore
Abra'm B. Bloodgood,	25 ..do.. do..	N. Y.	New-York
Robert Knox,.....	20 July, 1812,	Mass.	N. Yd. Charlestown
James B. Potts,.....	24 ..do.. do..	Eng'd	..do... Gosport
William Vaughan, ..	22 Aug. 1812,	Penn.	On furlough
Marmaduke Dove,...	29 ..do.. do..	Md ..	N .Yd. Washington
Daniel Dobbins,.....	16 Sept. 1812,	Penn.	On furlough
Cornelius Bennett, ..	9 Dec. 1812,	Mass.	Newport, R. I.
Charles F. Waldo, ..	10 Mar. 1813,	Mass	Charlestown
John Clough, ...	3 July, 1813,	Mass.	Reciving ship N. Y.
Francis H Ellison, ..	3 ..do.. do..	Eng'd	N. Yd. Brooklyn
Francis Mallaby, ...	3 ..do.. do..	N. Y.	On furlough

NAVY DEPARTMENT. *Navy List..Boatswains*

NAMES.	Dates of Warrants.	Where born.	Where Stationed.
Nathaniel Stoodly,..	14 Aug. 1813,	N. H.	N. Yd. Portsmouth
Thomas Rutter,.....	9 Nov. 1813,	Md..	On furlough
Joseph Lindsay,.....	17 Mar. 1814,	Mass.	Waiting orders
Wm. T. Malbone,. ..	4 April, 1814,	R. I..	Waiting orders
Samuel C. Hixon, ..	30 ..do.. do..	Mass.	Sl. of war Cha'stown
Daniel S. Stellwagen,	14 May, 1814,	Penn.	Philadelphia
James Ferguson,. ..	27 ..do.. do..	N. Y.	Waiting orders
Robert S. Tatem,....	21 July, 1814,	Penn.	Sloop Hornet
Philip S. Meyer,.	18 Nov. 1814,	N. Y.	On furlough
Joseph Williston,.. .	26 ..do.. do .	Mass.	Frig. Constellation
Richard Dealy,.. ...	6 Dec. 1814,	Irel'd.	On furlough
William Miller,.....	28 Jan..1815,	Scot'd	Philadelphia
Nahum Warren, ...	6 Feb..1815,	N. H.	Corvette Cyane
Henry Worthington,	2 May, 1815,	Md ..	New-York
John Carlton,.....	4 July, 1815,	Mass.	Frig. United States
Alex. Cunningham,..	15 Nov. 1815,	S. C..	Norfolk
John Robinson,.....	27 ..do.. do..	Mass.	Boston
James Tewksbury,...	14 Dec..1815,	Mass.	Erie, Penn.
Peter Carson,.....	1 Nov. 1816,	Penn.	North-Carolina 74
John Quin, ...	1 ..do.. do .	Penn.	On furlough
Alex. W. Macomb,..	25 July, 1818,	N. Y.	On furlough
Samuel J. Dusenberry	2 June, 1821,	N. Y.	New-York
Nathaniel A. Prentiss	22 Jan..1823,	Mass.	Portsmouth, N. H.
Jacob Mull,.....	5 Aug..1825,	Md ..	Waiting orders
BOATSWAINS..17.			
Edward Linscott,....	29 Mar. 1809,	Me...	N. Yd. Gosport
David Eaton,.....	8 Aug..1811,	Penn.	..do....Washington
Thomas R. Smith,...	5 Nov. 1814,	.....	New-York
John Woods, ...	8 July, 1815,	N. J.	Frig. Brandywine
Stephen G. Clark,....	1 Jan..1817,	Mass.	Sl. of war Cha'stown
James Banks	21 July, 1817,	N. Y.	New-York
Eli Dill,.....	25 June, 1818,	.....	Schooner Porpoise
James Evans,.....	1 Jan..1819,	Penn.	Frig. United States
William Smith,.....	1 ..do.. do..	Mass.	Corvette Cyane
Simon Jordan,.....	9 Oct.. 1819,	.....	On leave of absence
John Smith,.....	7 Dec..1819,	Md...	Sloop Ontario
James Minzies, ...	15 .do.. do..	Mass.	Mediterranean
James Thayer, ...	1 April, 1822,	N. Y.	Sloop Hornet
David Wesley, ...	8 June, 1822,	.....	Corvette J. Adams
John Welch,.	4 Jan..1823,	.....	W. I. Squadron

NAVY DEPARTMENT. *Navy List..Gunners, &c.*

NAMES.	Dates of Warrants.	Where born	Where Stationed.
John Ball,.....	14 Oct.. 1824,	.....	Frig. Constitution
Thomas King,.....	1 July, 1825,	.....	Schooner Shark
GUNNERS..14.			
George Marshall,....	15 July, 1809,	Ge'ce.	North-Carolina 74
George Jackson,.	2 Feb..1810,	N. C.	New-Orleans
Stephen Jones,.....	6 May. 1813,	N. Y.	New-York
James Cosgrove,.....	30 June, 1813,	Va...	New-York
Thomas Barry,.....	2 July, 1814,	Penn.	N. Yd. Washington
James Bogman,.....	14 Dec..1815,	R. I..	Norfolk
John Lord, ...	17 June, 1817,	Mass.	Frig. Constitution
Elijah Whitten,.....	1 Jan..1818,	Mass.	Sloop Peacock
John Blight,.....	3 May, 1821,	N. Y.	N Yd. Brooklyn
Samuel Hebberd,....	23 Jan..1822,	Conn.	Sloop Erie
Walter Cochran, ...	8 June, 1822,	Irel'd.	Frig. Brandywine
Thomas Stanley,.....	16 Aug. 1823,	Eng'd	W. I. Squadron
Joseph Andrews,.	24 Nov. 1823,	. ...	Corvette Cyane
Asa Curtis,.....	1 Mar. 1825,	.....	N. Yd. Charlestown
CARPENTERS..9.			
Richard Thomas,....	22 Jan. 1814,	.....	Frigate Constitution
Zacheus R. Fuller,..	12 Ap'l, 1815,	Mass.	Boston
John Snider, ...	1 Jan. 1818,	Penn.	Corvette J. Adams
Nehemiah Parker, ..	27 Jan. 1820,	Mass	N. Yd, Charlestown
William E. Sheffeld,	8 Ap'l, 1820,	Conn	New-York
John Justice, ...	12 Dec. 1820	N. J.	On furlough
Samuel Phillips, ...	24 May, 1821,	N. J.	Frigate Constellat'n
Thomas Armstrong,..	17 June, 1822,	Penn.	North Carolina 74
John Fisher, ...	20 Mar. 1823,	Vir ..	
SAIL MAKERS..9.			
Charles Cassel,.....	27 Sept. 1813,	Gen'a	N. Y'd, Washingt'n
William Baldwin, ..	31 May, 1817,	N. C.	Waiting orders
Henry Van Voorhees,	11 Aug. 1819,	.....	Sloop Peacock
Benj. B. Burchsted,..	5 Ap'l, 1821,	Mass.	Frigate Constitution
Isaac Hall,.....	1 Ap'l, 1822,	Md...	North Carolina 74
Nathan S. Angell, ..	1 June, 1822,	Conn	N. Yard, Gosport
James R. Childs, ...	8 ..do.. do..	Md...	Waiting orders
N. B. Peed,.....	22 Oct'r, 1823,	Conn.	Frigate U. States
Amos Lewis, ...	3 Jan. 1825,	Mass.	Frigate Constellat'n

NAVY DEPARTMENT. *Navy List..Marine Corps, &c.*

MARINE CORPS.

NAMES.	Dates of Commissions.	Where born.	Where Stationed.
LIEUT. COL. COM'DT.			
Archibald Henderson,	17 Oct'r, 1820,	Vir...	Head Quarters
CAPTAINS..9.			
*R. Smith, Lt. Col. bt.	13 Mar. 1812,	Md...	Com'g at New-York
†R. D. Wainwright, Maj. brevet,.....	29 Sept. 1812,	S. C.	Do.Charlestown, Ms
‡Wm. Anderson,..do.	18 June, 1814,	Penn.	Do. Norfolk
‖Samuel Miller, ..do.	18 ..do.. do..	Mass.	Do. Philadelphia
¶John M. Gamble, do.	18 ..do.. do..	N. J.	Do. Portsm'h, N. H.
Samuel E. Watson,..	28 Mar. 1820,	Vir...	N. Y'd, Washington
WilliamH. Freeman,	17 July, 1821,	Conn.	New-York
Joseph L. Kuhn, P.M.	28 June, 1823,	Md...	Head Quarters
Charles R. Broom, ..	7 Mar. 1824,	Del ..	North Carolina 74
1ST LIEUTEN'TS..23.			
**Levi Twiggs, Capt. brevet, ...	18 June, 1814,	Geo.	Frigate Constellat'n
††John Harris,...do..	18 ..do.. do..	Penn.	Charlestown, Mass.
Thomas A Linton, ..	18 Ap'l, 1817,	Vir...	Gosport, Va.
Rich'd T. Auchmuty,	18 ..do.. do..	R. I.	On furlough
James Edelin, ...	18 ..do.. do..	Md...	Frigate U. States
Park G. Howle, A.&I.	18 ..do.. do..	Vir...	Head Quarters
Elijah J. Weed, Q.M.	3 Mar. 1819,	Penn.	Head Quarters
Joseph C. Hall,.....	3 ..do.. do..	Md...	Head Quarters
William W. Dulany,	19 June, 1819,	D. C.	Mediterranean
Thomas S. English,..	11 Aug. 1819,	Mass.	Frigate Brandywine
Thomas B. Barton,..	17 Oct'r, 1820,	Penn.	On Recruit'g Serv.
George W. Walker,	3 Mar. 1821,	D. C.	New-York
Charles Grymes, ...	20 July, 1821,	Vir...	Gosport, Va.
Geo. D. Brewerton,..	17 Sept. 1821,	N. Y.	Portsmouth, N. H.
Ward Marston,.....	30 Oct'r, 1821,	Mass.	Charlestown

Captains & 1st Lieutenants, with dates of brevet rank.

*Richard Smith, 3 March, 1825.
†Rob't D Wainwright, 3 Mar. 1823.
‡William Anderson, 3 March, 1825.
‖Samuel Miller, 24 August, 1814.
¶ Jno. M Gamble, 19 Ap'l, 1816.
**Levi Twiggs, 3 March, 1825.
††John Harris, 3 March, 1825.

W. Anderson, Brevet Lieut. Col. 24. May 1828

Captain Joseph E. Kirkee Paymaster 24 May 1828

Brevet Captain Park G. Howe Adjutant and Inspector 24 May 1828

1. Lieut. Elijah J. Wood Quarter Master 24. May 1828

Job. G. Williams. 1st Lieut. from 27. Decr 1825
22. May 1826

Francis Scott Neville 2d Lieut 22. May 1826
Thomas L Watkins. 2d Lieut 22. May 1826
Thomas Lee. 2d Lieut 4. Novr 1826.
Francis N. Armstead. 2d Lieut 13. Novr 1826.

Theodore Bainbridge 2d Lieutenant 24. May 1828

NAVY DEPARTMENT. *Navy List..1st & 2d Lieut's.*

NAMES.	Dates of Commissions	Where born.	Where Stationed.
Charles C. Tupper,..	21 Jan. 1822,	Ind...	On furlough, (sick)
August. A Nicholson,	27 May, 1822,	S. C.	Sloop Erie
James McCawley, ..	6 Oct'r, 1822,	Penn.	Philadelphia
Benjamin Macomber,	2 Ap'l, 1823,	R. I.	Corvette Cyane
Abram. N. Brevoort,	26 Sept. 1823,	N. Y.	North Carolina 74
Samuel S. Coejeman,	3 Mar. 1824,	N. J.	Sloop Peacock
Andrew Ross,.....	1 Oct'r, 1824,	Lou...	New-York
Wm. A. Bloodgood,..	1 Dec. 1824,	N. Y.	Corvette J. Adams
One vacancy.			
SECOND LIEUTENANTS..17.			
Richard Douglas,*..	7 May, 1822,	Penn.	Sloop Hornet.
Job G. Williams,.. .	7.. do.. do..	Mass.	Philadelphia.
Charles F. Spering,..	7.. do.. do..	Penn.	Sloop Ontario.
Alvin Edson,.....	7.. do.. do..	Ver..	Charlestown, Mass.
Horatio N. Crabb,..	7.. do.. do..	Penn.	N. Yd. Washington.
Henry B. Tyler,....	3 Mar..1823,	Va...	North Carolina 74.
Joseph L. C. Hardy,	3.. do.. do..	N. Y.	New York.
George F. Lindsay,..	1 April,..do..	Va...	Portsmouth, N. H.
William A. Randolph	30 July,..do..	S. C.	Frigate Brandywine.
Landon N. Carter,..	26 May, 1824,	Va...	FrigateConstellation
John G. Reynolds,..	26.. do.. do..	N. J..	Charlestown, Mass,
Henry W. Fowler,..	26.. do.. do..	N. Y.	Head Quarters.
William T. Bourne,	5 August,do..	Mass.	Gosport, Va.
James D. Burnham,..	1 July,.1825,	N Y.	Head Quarters.
Frederick Thomas,..	1.. do.. do..	Ver...	Head Quarters.
Francis C. Hall,....	5.. do.. do..	Md...	Philadelphia.
Constantine Smith,..	27 Aug.. do..	Irel'd,	Head Quarters.

**Entitled to promotion from 26 April, 1825.*

NAVY DEPARTMENT. *Navy Agents, &c.*

NAVY AGENTS.

NAMES.	When appointed.	Where born.	Residence.
Enoch G. Parrott,*..	21 April,1821,	N. H.	Portsmouth, N H.
Amos Binney,†.....	17 Jan..1812,	Mass.	Boston.
Clement S. Huntt...	Acting, ...	Md...	Newport, R. I.
James K. Paulding,‡	8 Jan..1824,	N. Y.	New-York.
George Harrison,¶..	21 Nov. 1799,	Penn.	Philadelphia.
James Riddle,‖.....	14 July, 1812,	Del...	New Castle, Del.
James Beatty,**....	7 May, 1810,	Md...	Baltimore.
John Randall,††....	1 Mar...do..	Md...	Annapolis.
Miles King,‡‡...	27 .do ..1816,	Va ...	Norfolk, Va.
William Sinclair,...	Acting, ...	Mass.	Charleston, S. C.
John P. Henry,¶¶....	3 Mar..1819,	Ga...	Savannah, Geo.
Nathaniel Cox,‖‖ ...	3 Jan..1825,	.....	New-Orleans.
Samuel R. Overton,	26 May, .do..	.....	Pensacola.
Michael Hogan, ...	....	Irel'd,	Valparaiso.
Richard McCall,....	.....	Penn.	Gibraltar.
Baring, Brothers & Co	.....	Eng..	London.

Expiration of Commission.

*Enoch L. Parrott, 23 April, 1825.
†Amos Binney, 15 Feb. 1825.
‡James K. Paulding, 8 Jan. 1828.
¶George Harrison, 3 March, 1829.
‖James Riddle, 3 March, 1829.
**James Beatty, 3 March, 1829.
††John Randall, 3 March, 1829.
‡‡Miles King, 3 March, 1829.
¶¶John P. Henry, 3 March, 1829.
‖‖Nathaniel Cox, 3 Jan 1825.

NAVAL STORE-KEEPERS.

John P. Decatur,	21 Oct .1823,	Md...	Portsm'hN.H.	1500 00
George Bates,....	1 Dec..1813,	Mass.	Charl'wn, Ms.	1700 00
Tunis Craven,....	13 Oct. 1823,	N. J	Brooklyn,N.Y	1700 00
Robert Kennedy,..	....	Penn.	Philadelphia	1200 00
David Brearley,..	1 April,1823,	N. J.	Washington	1700 00
Gabriel Galt,.....	14 Nov.1822,	Va...	Gosport, Va..	1700 00
Sam'l T. Anderson,	10 Feb. 1818,	Md..	New-Orleans	1700 00
NAVAL CONSTRUCTORS..6.				
John Floyd,....	....	Mass	Portm'h,N. H.	2000 00
Josiah Barker,....	....	.... .	Charl'wn,.Ms.	2000 00
Samuel Hart,....	....	.....	Brooklyn,NY.	2000 00
Sam'l Humphreys,	... .	.....	Philadelphia	2300 00
William Doughty,	....	Penn.	Washington	2300 00
Francis Grice,....	7 May,1817,	.....	Gosport, Va	2000 00
Evan Bowles,*....	5May, 1821,	.....	.....	300 00

*Agent for the preservation of timber in Louisiana, suitable for naval purpose

Richard D. Harris Navy Agent - Boston
4 years from 19. April 1826. 2. May 1826

John N. Sherburne Navy Agent Portsmouth N. H.
7. July 1828

NAVY DEPARTMENT. *Vessels of War of the U. S. Navy*

VESSELS OF WAR OF THE U. S. NAVY.

NAMES AND RATE	Where Built.	Where employed.
SHIPS OF THE LINE..7		
Independence,.....74	Boston, ...	In ordinary at Boston.
Washington, ...74	Portsm'h,N.H.	New-York.
Franklin, ...74	Philadelphia,..	.....do..
Columbus, ...74	Washington,..	Boston.
Ohio, ...74	New-York, ...	New-York.
North Carolina,..... .74	Philadelphia,.	Mediterranean.
Delaware,.....74	Norfolk, Va..	In ordinary at Norf'k.
FRIGATES, 1ST CLASS..6		
Constitution, ...44	Boston, ...	Mediterranean.
United States,.....44	Philadelphia,..	Pacific.
Guerriere, ...44	.....do.....	In ordinary at Norf'k.
Java, ... .44	Baltimore,.....	Boston.
Potomac, ...44	Washington,..	Washington.
Brandywine, ...44	.....do.....	Mediterranean.
2ND CLASS..4		
Congress, ...36	Portsmouth, ..	Repairing at Wash'n.
Constellation,.....36	Baltimore, ...	W. I. Gulf of Mexico.
Macedonian, ...36	Captured 1812	Repairing at Norfolk.
Fulton (Steam,).... ...30	New-York, ..	New-York.
CORVETTES..2		
John Adams, ...24	Charleston,SC	West Indies &c.
Cyane, ...24	Captured 1815	Mediterranean.
SLOOPS OF WAR..4		
Hornet, ...18	Baltimore,....	West Indies &c.
Erie, ...18	.... ..do.. ...	Mediterranean.
Ontario,.....18	.... ..do.. ...	do.
Peacock, ...18	New-York, ..	Pacific.
OTHER VESSELS..10		
Spark (Brig,).....12	....	West Indies &c.

NAVY DEPARTMENT. *Vessels of War of the U. S. Navy.*

NAMES AND RATE.	Where Built.	Where employed.
Dolphin, Schooner,.....12	Philadelphia,.	Pacific.
Grampus, ..do.....12	Washington, ..	West Indies.
Porpoise, ..do.....12	Portsm'h,N.H.	Coast of Labrador.
Shark, ... do.....12	Washington, ..	W. I. & Coast of Af'a
Fox, ... do.. 3	Purcha'd 1823	West Indies.
Terrier, ...do 3	.... ..do... ..	do.
Alert Ship, ...	Captured 1812	Rec. ves. at Norfolk.
Decoy Ship, ...3	Purcha'd 1823	Sto. Ship W. I. Squ'n
Sea Gull Galliot, ...	.... ..do... ..	Rec. ves. at Philad'a.

NAVY DEPARTMENT. *Recapitulation.*

RECAPITULATION.

RANK	Number in service.	Pay per month.	Rations per day
Captains,	33	100	8
..do of a vessel above 20, and under 32 guns,	.....	75	6
Masters Commandant,	27	60	5
Lieutenants Commanding,	.....	50	4
Lieutenants,	212	40	3
Surgeons,	40	50	2
Pursers,	42	40	2
Chaplains,	10	40	2
Sailing Masters,	43	40	2
Surgeons Mates,	35	30	2
School Masters,	.....	25	2
Captains Clerks,	.....	25	1
Boatswains,	17	20	2
Gunners,	14	20	2
Carpenters,	9	20	2
Sail Makers,	9	20	2
Masters Mates,	.. .. ..	20	1
Midshipmen,	367	19	1
Boatswains Mates,	.. .. ..	19	1
Carpenters Mates,	.. .. ..	19	1
Coxswains,	.. .. ..	18	1
Quarter Gunners,	.. .. ..	18	1
Quarter Masters,	.. .. ..	18	1
Masters at Arms,	.. .. ..	18	1
Armorers,	.. .. ..	18	1
Stewards,	.. .. ..	18	1
Coopers,	.. .. ..	18	1
Cooks,	.. .. ..	18	1
MARINE CORPS.			
Lieutenant Colonel Commandant,	1	75	6
Captains,	9	40	3
First Lieutenants,	23	30	4
Second Lieutenants,	17	25	2

Whenever any Officer shall be employed in the command of a Squadron, on separate service, the allowance of rations shall be double, during the continuance of such command, and no longer.

The commandant of the Marine Corps receives, in addition to his pay, eight dollars per month each for the forage of three horses The Adjutant, Quarter Master and Pay Master, thirty dollars per month extra.

NAVY DEPARTMENT. *Vessels of the U. S. Navy.*

VESSELS OF THE U. S. NAVY.

	In commission	In ordinary.
Ships of the line,	1	6
Frigates of the 1st class,	3	3
2nd class,	1	3
Corvettes,	2	.....
Sloops of War,	4	.....
Schooners, &c.	8	2

BUILDING AT	Ships of the line	Frigates.	Sloops of War.
Portsmouth, N H.	1	1	.....
Charlestown, Mass.	2	.....	2
Brooklyn, N. Y.	.....	2	1
Philadelphia,	1	1	.....
Washington,	.....	.....	.....
Gosport, Va.	1	.....	.....

GENERAL POST OFFICE.

NAMES AND OFFICES.	Where employed.	Where born.	Compensation, &c.
POSTMASTER GENERAL.			
John M'Lean,.....	Washington City	N. Jersey,	4000 00
ASSISTANTS POSTMASTER GENERAL.			
Abraham Bradley, ...	.....do.....	Conn.....	2500 00
Phineas Bradley,.....	.....do.....	Conn.. ...	2500 00
CHIEF CLERK.			
Andrew Coyle,.....	.....do.....	Penn.....	1700 00
CLERKS.			
Obadiah B. Brown, ...	.....do.....	N. Jersey,	1400 00
Thomas B. Dyer, 1st Book Keeper,.....	.....do.....	Maryland,	1300 00
Joseph W. Hand,.....	.....do.....	Conn.	1300 00
John M'Leod,.....	.....do.....	Scotland, .	1200 00
William G. Elliott,.....	.....do.....	Mass.....	1200 00
Stephen W. Gray,.....	.....do.....	New York	1100 00
Andrew Tate,.....	.....do.....	Penn	1100 00
Chauncey Bestor,.....	.....do.....	Conn.....	1100 00
John R. Dyer,.....	.....do.....	Maryland,	1100 00
Thomas Arbuckle,.....	.....do.....	Ireland,...	1000 00
Josiah F. Caldwell,.....	.....do.....	N Jersey,	1000 00
John Suter,.....	.....do.....	Maryland,	1000 00
Alexander Dyer,.....	.....do.....	Maryland,	1000 00
Joseph Haskell,.....	.....do.....	Mass	900 00
Joseph Taylor,.....	.....do.....	New York	900 00
Phineas J. Bradley,.....	.....do.....	Dist Col..	900 00
Samuel Fitzhugh,.....	.....do.....	Maryland,	900 00
Nicholas Tastet,.....	.....do.....	Spain,....	900 00
William C. Ellison,.....	.....do	Virginia ..	900 00
William Deming,.....	.....do...	Conn.	900 00
James R. Stubbs, (resig'd)	.....do.....	Virginia..	900 00
David Saunders,.....	.....do.....	Virginia..	900 00
Richard Dement, 2d Book Keeper.....	.....do.....	Maryland,	900 00
William Blair,.....	.....do.....	Kentucky,	900 00
William C. Lipscomb,....	.....do.....	Virginia..	800 00
Thomas B. Addison,.....	.....do.....	Maryland,	800 00
MESSENGER.			
Joseph Burrows,.....	.....do..... ...	Penn.....	700 00
Nath. Herbert, Assistant..	... ..do.....	Maryland,	350 00

GENERAL POST OFFICE.—*Deputy Post Masters.*

POST OFFICES.	Names of Postmasters.	Where born.	Compensation, &c. D.	C.
Aaronsburg,. .....Penn.	James Duncan,....	.. ..	51	79
Abbeville C. H....S. C.	Moses Taggart,....	Ireland,...	153	78
Abbotts,.....Ohio,	John Abbott,.....	Conn.....	1	04
Abbottstown,.....Penn.	Sam'l Fahnestock,	Penn.....	33	33
Abbyville,.....Va.	Thomas Mumford,	Virginia,..	23	61
Abingdon,.....Va.	Augustus Oury,....	Virginia,..	789	15
Abington,.....Mass.	Elihu Hobart,.....	Mass.....	59	00
Abington,.....Conn	L. Williams,.....	Conn.....	18	23
Abington.... .....Penn.	John Miller,.....	Conn.....	4	74
Absecombe,.....N. J.	John Salsberry,....	Penn.....	3	30
Accomac C. H.....Va	William Gillett,...	Virginia,..	75	40
Achor,.....Ohio,	Jacob Young,.....	Penn.....	4	58
Ackworth,.....N. H.	Samuel Slader,....	Conn.....	21	52
Acquackanock,....N. J.	Peter Jackson,.....	....	16	95
Acquasco,.....Md.	Thomas Martin,...	Virginia,..	9	85
Adams, ...Mass.	Peter Briggs,.....	....	21	79
Adams,.....N. Y.	George Andrews,..	N. York,..	77	99
Adamsburg,.....Penn.	William Black,....	Penn.....	11	49
Adams Ferry,.....Miss.	Bodo Adams,.....	....		
Adamsville.....S. C.	John McCollum, ..	N. Car....	16	64
Addison, ...Ver.	Gideon Seeger, jr..	Vermont,..	11	02
Addison,.....N. Y.	John F. French,...	.....	4	29
Adelphi,..... .Ohio,	George Will, sen..	Prussia,...	40	41
Agawam,.....Mass.	Norman Warriner,	Mass.....	11	55
Albany,. .....Me.	Asa Cummings,....	Mass.....	2	33
Albany,.. ..... Ver.	Pearley Carley,....	....	4	78

NOTE.—Postmasters are compensated by commissions on postages collected by them: and the amount of commission for one year, ending April 1, 1825, is stated, though the Postmaster may not have been so long in office. In some cases, the offices have been too recently established for accounts to have been rendered; in such cases, the compensation is left blank.—In some instances, no returns have been received of the Postmaster as to the place of his birth. The gross amount of commissions is stated, without deducting the expenses of clerk hire and contingent expenses, except at offices marked thus, * yielding commissions of more than $2,000 *per annum*, in which cases the clerk hire, being reported, is deducted from the commissions, and the remainder taken for the Postmaster's compensation: but in no case can the *nett* compensation exceed $ 2,000 *per annum.*

5v

GENERAL POST OFFICE. *Deputy Post Masters.*

POST OFFICES.	Names of Postmasters.	Where born.	Compensation, &c. D. C.
Albany, ...N. Y.	S. Van Rensselaer,	New York,	*2000 00
Albertsons, ...N. C.	Samuel Davis,.....	N. Car....	2 98
Albion,. .....Me.	Joseph Wellington,	....	9 97
Albion,.....Ill.	John Love, jr.. ...	Penn.....	61 89
Albright's.....N. C.	Daniel Albright,...	N. Car....	16 96
Alburg.....Ver.	Amos Ransom,....	Mass..	10 92
Alden,.....N. Y.	Joseph Freeman,..	N. Hamp..	8 41
Aldie,.....Va.	Lewis M. Smith,...	Virginia,..	58 98
Alexander,.....N. Y.	Henry Hawkins,...	Conn.	26 13
Alexander's Mills, Ken.	James Blair,.....	....	1 44
Alexandria,.....Col.	Daniel Bryan,.....	Virginia,..	1651 91
Alexandria,.....N. J.	P. H. M. Prevost..	Geneva, ..	9 43
Alexandria,.....Penn.	John Porter,.....	Penn.....	64 72
Alexandria,.....Mo.	Francis Parker,....	Vermont,..	9 87
Alexandria,. .....Ken.	William Coursey..	Kentucky,	10 48
Alexandria,.....Ten.	John Haas,.....	N. Jersey,	8 94
Alexandria,.....La.	Samuel Sexton,....	.. ..	314 52
Alexandria Bay,..N. Y.	John W. Fuller,...	N. York,..	6 68
Alexandriana,....N. C.	Robt. D. Alexander	N. Car....	9 99
Alfordville,.. .....N. C.	Warren Alford,....	N. Car....	5 40
Alfred,.....Me.	Jeremiah Goodwin,	Mass.....	55 82
Alfred,.....N. Y	Ephraim S. Davis,	Conn.....	14 02
Allemance,.....N. C.	James Dick,.....	Maryland,	8 10
Allen,.....N. Y.	Elias Hull,.....	Conn.....	6 75
Allen's Fresh,.....Md.	Walter Latimer,...	Maryland,	57 07
Allensville, ...Penn.	Christopher Horrell	Penn.....	15 01
Allensville,. .....Ind.	George Richmond,	....	2 61
Allentown,.....N. J.	William Imlay.....	N. Jersey,	46 47
Allentown,.....Penn.	Henry Weaver,....	Penn.....	167 71
Allentown,. .....N. C.	John M. Allen,....	N. Car. ..	9 26
Alley,.....N. Y.	Saml. B. Barnum,	Conn..	11 83
Allum Bank,.....Penn.	Thomas Vickroy,..	Penn.....	1 96
Almond,.....N. Y.	William R. Rogers	N. York,..	19 70
Alna, ...Me.	Josiah Stebbins,. .	Mass..	24 99
Alstead,.....N. H.	Jonas Newell,.....	N. Hamp.	30 75
Alton,.....N. H.	Jos. Mooney, sen..	N. Hamp.	3 57
Amandasville,.....Ga	Barney Kelly,.....	Ireland,...	3 69
Amber,.....N.Y.	D.S.VanRenselaer	N. York..	8 61
Amboy, ...N J.	Robert Arnold,....	N. Jersey,	101 57
Amelia C. H.....Va.	Wm. T. Eggleston,	Virginia,..	39 45
Amelia Springs,.....Va.	John Freely,..	....	8 88
Amenia,.....N. Y.	Thomas Payne,. ..	N. York,..	25 81

GENERAL POST OFFICE. *Deputy Post Masters.*

POST OFFICES.	Names of Postmasters.	Where born.	Compensation, &c. D.	C.
Amenia Union Soc.N. Y.	John I. Hollister,..	Conn.	22	38
America,.....Ill.	George Cloud,....	Virginia,..	19	40
Amesbury,. .....Mass.	Jonathan Morrill..	Mass.	75	93
Amesville,.....Ohio.	Loring B. Glazier,	....	9	21
Amherst,. .....N H.	Jedediah K Smith,	N. Hamp..	93	13
Amherst .....Mass	H. W. Strong,.....	Mass.	168	21
Amherst C. H.....Va.	Samuel R. Davis..	Virginia,..	42	99
Amissvill, ...Va	Philip N. Amiss,..	Virginia,..	11	58
Amity,.....N.Y.	Daniel Carpenter,	N. York,..	9	61
Amity, ... Penn.	A. N. Johnston,....	Conn.	12	44
Amsterdam,.....N. Y.	Zebulon Cook, ...	N. York,..	114	81
Andalusia,. ..... Penn.	Thomas Cornwell,	.....	23	03
Andersonburg, ..Penn.	Henry Zimmerman	Penn.....	6	66
Anderson's store .N. C	Quintin Anderson,	N. Car....	11	79
Andersontown,.....Ind.	John Berry, ...	Penn.... .		74
Andersonville, . ..S. C.	James Harrison,..	....	7	28
Andes,.....N. Y.	John Waterbury,..	N. York,..	12	71
Andover, ... Maine,	Sylvanus Poor,....	Mass.		
Andover, ...N. H.	Tilton Elkins,.....	N. Hamp.	23	48
Andover,.....Mass.	Nathaniel Swift, .	Mass.	321	98
Andover,.....Conn.	Leonard Hendee,..	Conn.....	17	21
Andover,..... Ver.	Samuel Nichols,...	N. Hamp	9	09
Andover,.....N. Y	Thadeus Baker, ..	Conn.....	1	73
Andover,.....N. J	Joseph Northrup jr,	.....	2	08
Andrews Bridge,..Penn.	Joseph Kent,.....	Penn..		85
Angelica,..... N. Y	Samuel S. Haight,	N. York..	89	29
Angola,.....N. Y.	Jacob Taylor,.....	Penn.....	10	55
Annapolis,.....Md	James Munroe,....	Maryland,	689	75
Annapolis,.....Ohio	William Vautz,....	Maryland,	21	36
Ann Harbour,..Mic. T	John Allen,..... .	Virginia...	31	90
Annsville,.....Va	Samuel Pryor,....	Virginia...	6	21
Anson,.....Me.	James Collins,.....	N. Hamp..	30	58
Antis Township,..Penn	John Bell,.....	Penn.. ...	6	91
Antrim,.....N. H	George Duncan,...	N. Hamp.	13	84
Antwerp,.....N. Y.	Samuel Randall,..	N. Hamp.	37	36
Anville,.....Penn.	Daniel Henning,...	Penn..	22	87
Apple Creek,.....Mo	Isidore Moore,....	Maryland	2	29
Appleton,.....Me.	Fergus McLean,..	Maine.. ..	9	88
Aquia,.....Va	William B. Stone,	Virginia...	53	91
Archville,.....Va.	Arch McLean,....	Penn	4	00
Argyle,... .....N Y.	Joseph Rouse,.....	N. York..	65	66
Arkansas,.....Ark. T.	Eli I. Lewis,.. ...	Maryland,	44	91

GENERAL POST OFFICE. *Deputy Post Masters.*

POST OFFICES.	Names of Postmasters.	Where born.	Compensation, &c. D.	C.
Arkport,.....N. Y.	Charles Hurlburt...	Conn.....	6	18
Arlington,.....Ver.	S. Judson,.....	Vermont,..	37	94
Armagh,.....Penn.	John Huey,.....	Penn..	24	57
Armstrong,.....Alab.	Max. C Armstro' g,	S. Car.....	12	14
Arnolds old place...Va.	Thomas W Barbee,	Virginia...	10	92
Asbury,.....N J.	Silas Dunham,....	Mass.	11	13
Ashboro',.....N. C.	Henry B Elliot,...	N Car.....	36	79
Ashburnham,.....Mass.	Joseph Jewett,.....	Mass.	34	93
Ashby,.....Mass.	Alex. T Willard,..	Mass..	34	59
Ashfield,.....Mass.	Lewis Cook,.....	Mass.	32	33
Ashford,.. .....Conn	Dyer Clark,.....	Conn.....	76	50
Ashland,.....Ohio,	Francis Graham,..	Penn.....	15	19
Ashley's mills,.. ...Ga.	Nathaniel Ashly,..	S. Car....	22	76
Ashtabula,.....Ohio.	Mathew Hubbard,	Conn.	76	62
Ashville,.....N. C.	George Swaine,...	Mass..	347	34
Ashville,.....Alab.	Archibald Sloane,.	Tenn.....	48	37
Assawamset,.....Mass.	Elias Sampson,....	.....	5	22
Assumption,..... ..La	Matt. Williamson,	.....	13	78
Athens.....Me.	George Bixby,.....	Mass.	13	05
Athens,.....N Y.	Castle Seely,.....	Vermont,..	61	72
Athens,.....Pa.	D A Saltmarsh, ...	Conn.....	55	57
Athens,.....Ga.	Leonard A Erwin,.	N. Car ...	288	90
Athens,.....Ohio	John Perkins,... ..	Vermont..	178	81
Athens,.....Tenn.	Isaac W Fyffe,....	N. Car. ..	66	31
Athens,.....Alab.	James W Exum,...	Virginia,..	180	70
Athol,.....Mass.	Clough R Miles,...	Mass..	37	72
Athol.....N. Y	John M·Ewan,....	....	11	03
Atkinson,.....Me	Samuel C Clark,...	Vermont,..	10	34
Atkinson,.....N H.	Edmund Wright...	Mass.	13	98
Attica,.....N.Y.	Gaius B Rich,.....	N. York,..	45	64
Attleboro',.....Mass.	Samuel M Holman,	Mass.	34	41
Attleboro' East,..Mass.	Ezra Bassett,....	.. ..	15	35
Attleboro',.....Penn.	Stephen Wilson,...	Penn.	15	48
Attlebury,.....N. Y.	Gilbert Thorne,....	N. York,..	12	61
Atwater,.....Ohio,	Caleb Atwater,....	Conn.	7	47
Auburn,.... .....N. Y.	George B Throop,..	N. York,..	622	53
Auburn,..... Ohio,	David Smith,.....	Conn.	2	83
Augusta,.....Me.	Robert C Vose,...	Mass.	269	33
Augusta,..... ..N.Y.	W H Chandler,....	Conn.	48	28
Augusta,.....N. J.	John Gustin,.....	N York,..	10	27
Augusta,.....Ga.	James Frazer,.....	N York,..	*1966	22
Augusta, ...Ken.	Samuel Bonde,....	Penn.	57	60

GENERAL POST OFFICE. *Deputy Post Masters.*

POST OFFICES.	Names of Postmasters.	Where born.	Compensation, &c. D. C.
Augusta,.....Miss.	Jacob I H Morris,	....	25 39
Augusta, ...Alab.	Andrew Baxter,...	Georgia,..	24 61
Aurelius, ...N. Y.	Henry Ramsay,...	N. York,..	22 43
Auriesville,.....N. Y.	Allen H Jackson,..	N. York,..	3 89
Aurora,.....N. Y.	Seneca Wood,.....	N. York,..	94 66
Aurora, ...Ohio,	Hopson Herd,.....	Conn.	29 39
Aurora, ...Ind.	Edward Fairchild,	Conn.....	12 37
Austerlitz,.....N. Y.	Charles Winslow,.	N. York,..	15 69
Austinburg,.. .... Ohio,	Eliphalet Austin,..	Conn.. ...	12 78
Austinville,.. .....Va.	A. Kincannon,....	Virginia,...	15 19
Avant's Ferry,....S. C.	J. W. Jeanerett,..	.. ..	5 60
Averysborough,...N. C.	William Smith,....	N. Car....	29 04
Avon, ...Me.	Elijah Clarke,.....	N. Hamp..	3 51
Avon,.....N. Y.	Albert Hosmer,. ..	Conn... ..	107 35
Ayletts, ...Va.	Thomas Walker,..	Virginia,...	57 53
Bachellor's Retreat,S.C.	John C Dench,.....	England, .	9 68
Back Creek,.....Md.	Benjn. W Harris,..	....	1 21
Back Creek Valley,.Va	Josiah Lockhart,..	Virginia,...	12 73
Baggs, ...Ga.	Archibald I Baggs,	Georgia,..	1 31
Baileysburg, ...Va.	James A Bailey,..	Virginia,..	7 65
Bainbridge,.....N. Y.	John C Clark,....	Conn.	53 02
Bainbridge, ...Ohio.	Joseph G White,..	Virginia. ..	39 96
Bainbridge, ...Mo	Lewis Randall,....	....	.....
Bainbridge, ...Alab.	Lewis Dillahunty,..	N. Car....	30 34
Baird's Forge,....N. C.	William L. Baird,	N. Car...	5 82
Bakersfield, ... Ver..	Benjamin Ball,....	Mass.....	14 10
Baldwin,... ..... Me.	Richard Fitch,....	Mass..	8 01
Baldwinsville,....N. Y.	S. W. Baldwin,....	N. York,..	18 95
Ballstown,.....N. Y	William Henry,....	N. Jersey,	45 34
Ballstown Spa,..N. Y.	Joel Lee,.....	Conn... ..	178 22
Ballsville, ...Va.	Isham Ball,.....	Virginia,..	12 25
Baltimore,. .....Md.	John S. Skinner,...	Maryland,	*2000 00
Bangor,.....Me.	Royal Clarke,.....	N. Hamp.	309 68
Bangor,.....N. Y.	William G. White,	Conn.	11 44
Baptisttown,.....N. J.	John W. Snyder,..	N. Jersey.	8 76
Barbourisville,.....Va.	James C. Bradley,	Virginia,..	21 36
Barbourville, ... Ken.	Ezekiel A. Porch,	....	22 58
Bardstown, ... Ken.	John Roberts, ...	Virginia,..	204 05
Bargaintown, ...N. J.	Hoseau Frambs,..	N. Jersey,	12 78
Barkhamstead,...Conn.	George H. Clarke,	Mass.....	25 63
Barnard,..... ....Ver.	Elijah Aikens, ...	Mass.....	21 28

GENERAL POST OFFICE. *Deputy Post Masters.*

POST OFFICES	Names of Postmasters.	Where born.	Compensation, &c.
			D. C.
Barnesville,.....Md	Leonard Hayes, jr.	Maryland,	18 60
Barnesville, ...Ohio,	William Philpot,..	Ireland, ..	67 92
Barnet,.....Ver.	John M'Nabb, 2d.	Scotland,..	34 74
Barns' Mills.....Va.	Thomas Barns, jr.	Virginia,..	10 74
Barnstable,.... . Mass.	Matthew Cobb,....	Mass.....	102 50
Barnstead, ...N. H.	Charles I. Hogden,	N. Hamp.	8 08
Barnwell C. H....S. C.	Charles A. Dowd,.	Conn... ..	92 78
Barre, ... Mass.	Ezra Baker,.....	Mass.....	41 52
Barre, ... Ver.	Walter Chaffy,....	Conn.	45 74
Barre, ... N. Y.	Oliver Benton,.....	Mass.....	35 34
Barren Ck. Springs, Md.	Charles Leary,....	Maryland,	3 70
Barrens, ... Mo.	Joseph Tucker,....	Kentucky,.	20 34
Barrington,.....N. H.	Wm. Woodman,..	N. Hamp..	9 28
Barrington, ...R. I	Jeseph Kinnecut,..	R. Island.	11 70
Barrington,.....N. Y.	Daniel Rapalee,..	N. York,..	8 77
Bart, ...Penn.	James M. Quigg,..	Penn.... .	7 95
Bartlett, ...N. H.	Jonathan Hall,....	.....	3 17
Barton,.....Ver.	S. Chamberlain,..	N. Hamp.	14 30
Baskenridge, ... N. J.	W. M. Lindsley,..	.....	37 65
Batavia, ... N. Y.	Trumbull Casey,..	Conn.	434 59
Batavia,..... ....Ohio,	Alexander Blair,..	.....	22 68
Bates,.....N. Y.	Bradford King,....	Conn.	3 29
Batesville, ...Ar. Ter.	Hartwell Bozwell,.	....	74 29
Bath,..... Me	David Stinson,....	Maine,. ...	431 75
Bath,.....N. H	Ira. Goodall,.....	Vermont,..	62 92
Bath,.....N. Y	JohnBrown, .. .	Scotland,..	168 57
Bath,.....Penn.	Jacob Kern,.....	Penn.....	25 37
Bath,.....Ohio,	Robert Bell,... ...	Penn.....	11 06
Bath,..... ...N. C.	James B. Marsh,..	N. Car....	17 82
Bath C. H..... ....Va.	John Fry,.....	Virginia,..	53 40
Baton Rogue,.... ..La.	Hugh Alexander,..	Georgia,..	605 64
Battletown, ...Va.	J. Hollingsworth,..	Virginia,..	95 91
Bayle's Store,....N. C.	William Bayles,..	N. Car....	91
Bayou Caroncro, ...La.	Purri Pottier,.....	....	.....
Bayou Chicot,.....La.	J. B. Isabell,.....	....	14 06
Bay River,.....N. C.	Stephen Fowler,...	Conn.....	1 46
Beach Grove,.... Penn.	Nathan Beach,....	N. York,..	12 40
Beallville,.....Penn	Wm. M'Caddon,..	Penn.....	23 62
Bean's Station, ..Tenn.	John Shields,.....	S. Car.....	13 57
Beard's Store,....N. C.	John Beard,.....	N. Car.....	13 65
Bear Gap, ... Penn.	John Fisher,.....	.. . .	11 58
Beatties Ford, .. N. C.	Robert Abernathy,	....	14 86

GENERAL POST OFFICE. *Deputy Post Masters.*

POST OFFICES.	Names of Postmasters.	Where born.	Compensation, &c. D. C.
Beaufort.....N. C.	John S. W. Hellen,	N. Car....	47 08
Beaufort,..... ....S. C.	David Turner,....	England,..	285 90
Beaver Creek,... N. Y.	Joseph Clark,.....	R. Island,	11 37
Beaver Dam,.....Va	Thos. S. Pleasant.,	Virginia,..	22 92
Beaver Iron Works.Ken	William H. Wood,	....	87
Beavertown,..... Penn.	James Alexander,	Ireland, ..	141 65
Beavertown,..... Penn.	Isaac Smith,.....	Penn	8 53
Beckhamville, ...S. C.	S. W. Creary, Jr...	S. Car....	30 43
Bedford, ...N. Y	Nehemiah S Bates,	N. York,..	45 58
Bedford,..... Penn.	John H. Hoffins, ..	Germany,.	237 99
Bedford,.....Ohio,	James Orr,.....	Penn.....	5 78
Bedford, ...Ken.	James L. Young,..	Kentucky,.	23 12
Bedford M'g House, N.H.	Alfred Foster,.....	Mass.	7 69
Beech Hill,.....Tenn.	James D. Smith....	N. Car ..	13 14
Beekman, ...N. Y	James Peters,.....	N. York,..	15 57
Beekmantown, ..N. Y.	Halloc Brumly,...	Vermont,..	5 83
Beelens's Ferry,..Penn.	Francis Beelen,....	Germany,.	5 84
Beesleys,.....N. J.	Samuel Orum,....	N. Jersey,	4 29
Bel Air,.....Md.	J M'Kenney, Jr. ..	Maryland,	107 39
Belchertown, ... Mass.	Henry Mellen,....	Mass.	63 39
Belfast, ...Me.	Joseph Williamson,	Conn.	244 21
Belford,.... .....N. C.	David Sills, ...	Virginia,..	5 67
Belgrade, ...Me	John Hoxie,..	Maine.. ..	5 95
Bellair, ...S. C.	Leroy Secrist,... ..	N. Car. ..	9 06
Bellbrook, ...Ohio.	William Edwards,	S. Car....	15 43
Belle Fontaine,.. Ohio.	Samuel Newel,....	Penn.....	27 67
Belle Fonte, ... Penn	Hamilton Humes,..	Penn.	200 83
Belle Fonte, ...Alab.	Temple Harris,..	N. Car....	44 88
Bellevernon, ... Penn.	Solomon Speers ..	Penn.....	4 09
Belleville,.....N. J.	John Williams,.. .	N. Jersey,	54 49
Belleville,.....Penn.	Francis M'Coy,...	Penn.....	25 53
Belleville,.. .....Va.	Benj. Mitchell,....	Virginia,..	8 18
Belleville,.....Ohio,	Isaac Hoy,.....	N. York,..	3 21
Belleville, ...Ill	James Mitchell, ...	Maryland,	77 02
Belleville, ... Ken.	Asel Wier,.....	S. Car....	5 85
Belleville, ...Alab.	Alexander M'Call,	N. Car....	9 57
Bellingham,.....Mass.	Wright Curtis,....	N. Hamp.	5 15
Bellona Arsenal, ..Va.	David I. Welch,...	....	32 66
Bellows Falls, ...Ver.	Jabez Hills,.....	Vermont,..	94 66
Bellville, ... Va.	Thomas A. Bell,..	Virginia,..	5 57
Belmont, ... Me.	Simon Ward,.....	N. Hamp.	9 33
Belmont, ... Mi.	John Harman,....	Penn.....	2 61

GENERAL POST OFFICE. *Post Masters.*

POST OFFICES.	Names of Postmasters.	Where born	Compensation, &c.
			D. C.
Belpre, ...Ohio.	Pardon Cook, ...	Mass.....	19 71
Belvidere, ...N. J.	John Kinney, Jr. .	N. Jersey,	38 44
Benedic, ... Md.	Samuel Childs,....	Maryland,	20 03
Bennington, ... Ver.	William Haswell,	Vermont,..	210 03
Bennington,.....N. Y	Strong Hayden,....	Conn.	15 94
Bennington,.....Ohio	J. Vandeventer, ..	Penn.	2 96
Bennington, ...Alab.	Vincent Bennet,...	S Car..	5 56
Bensboro',.....N. C.	Bennet Bunn, ...	N. Car....	18 56
Benson, ...Ver.	C. R. Walker, ...	Vermont, .	39 52
Bent Creek,.....Va.	James Farriss,....	Virginia,..	32 37
Bentleysville,.....Va	Francis Crute,.....	Virginia,..	5 35
Benton, ...N. Y.	Martin Gage, ...	N. York,.	24 01
Benton,.. .....Mo.	William Myers,...	Penn.....	10 33
Bergen,.....N. Y.	William Brown....	Conn.....	24 42
Berkley,.....Mass.	Asahel Hathaway,	Mass.....	12 36
Berkley Springs,....Vir.	Phinehas Ogden,..	N. Jersey,	25 21
Berkshire,.....Ver.	Pennel Leavins,..	Conn..	15 48
Berkshire,.....N Y	William H. Moore,	Mass..	28 37
Berkshire,.. .....Ohio,	Nijah Royce,.....	Mass..	16 41
Berkshire Valley, .N. J.	Jos. Dickinson, jr..	N. Jersey,	3 28
Berlin,..... ..Conn.	Jesse Hart,.....	Conn... ..	207 45
Berlin, ...N. Y.	Joel Mallary,.. ..	N. York,..	33 80
Berlin,.....Penn.	Charles Picking,..	Penn.....	39 77
Berlin,..... .....Penn.	John Fletcher,....	Ireland,...	47 22
Berlin,.....Md.	Jacob White,.....	Maryland,	33 83
Berlin,..... ..Ohio,	Hiram Spencer,....	Conn..... ..	6 54
Berlin,.....Ohio,	Samuel Shane,....	Ohio,.....	1 59
Bermudian,.... ..Penn.	Jacob Smith,.....	....	1 03
Berne,.....N. Y.	Jacob Settle, jr....	N. York,..	10 60
Bernardstown,....Mass	Gideon Byther,....	Mass.....	24 76
Berrysburg,.... .Penn.	Alex. Chambers,..	.. ..	53
Berrys Ferry,.....Vir.	Abraham Hess,....	Penn.....	8 42
Berwick,.....Maine,	George Hobbs,....	Maine,....	15 82
Berwick,.....Penn.	Robert McCurdy,..	Ireland,...	55 73
Bethania,.....N. C.	Christian Lash,....	N. Car....	13 26
Bethany, ...N. Y	Phinehas Smith,..	Mass.....	22 16
Bethany,..... ....Penn.	Nathl. B. Eldred,..	N. York,..	44 58
Bethany Church,..N. C.	Wm. A. Dunlap,..	N. Car....	6 90
Bethel,.....Maine,	Moses Mason jr..	N. Hamp.	18 83
Bethel,.....Conn.	Oliver Shepard,...	Conn.....	26 17
Bethel,.....Ver.	A. Ralston,.....	N. Hamp..	21 96
Bethel,.. .....N. Y.	William Brown,..	.....	9 70

GENERAL POST OFFICE. *Post Masters.*

POST OFFICES.	Names of Postmasters.	Where born.	Compensation, &c. D. C.
Bethel,.....Ohio,	Houton Clark,....	England,...	23 81
Bethlehem,.....N. H.	Joseph Wilder,....	Mass..	4 46
Bethlehem,.....Conn.	Samuel Church,...	Conn.....	26 84
Bethlehem,.....N. Y.	Henry L. Meed,..	N. York,..	5 82
Bethlehem,.....Penn.	Owen Rice,.....	Penn.....	144 42
Bethlehem,.....Ga	John F. Wallis,..	S. Car....	25 18
Bethlehem,.....In.	Wm. G. Armstrong	Ohio,.....	13 14
Bethlehem ✕ Roads,Va	Spratley Williams,	Virginia,...	18 17
Bethsaida,.....Ga.	Oliver Morse,.....	Mass.	14 06
Bettsburg,.....N. Y.	Nathan Boyntown,	.. ..	67 93
Beverly,.. .....Mass	Jonathan Smith,..	Mass..... ..	264 92
Beverly,.....Vir.	George Buckey,...	Maryland,	26 24
Bibb c. h.....Alab.	Andrew M. Lusk,..	....	15 33
Bickleys Store,....S. C.	Joseph B. Gilbert,	S. Car.. ..	12 33
Big Creek,.... ..Tenn.	Danl.C. Tradewell	N. Car....	5 17
Big Eagle,... ....Ken.	BoswellH.Herndon	.. ..	3 27
Big Flat,.....N. Y.	Robert Miller,....	.. ..	11 44
Big Lick,.... .....Va.	Edmund Pate,.....	....	35 22
Big Prairie,.. ....Ohio,	Abner Eddy,.....	Conn.. ...	3 62
Big River Mills,....Mo.	Thomas George,..	Virginia,..	1 06
Big Swamp,.....Alab.	Caleb Niblett,....	S. Car.....	24 03
Billerica,.... .....Mass.	Wm. Richardson,..	....	50 31
Billsburg,.... .....Va.	John Wilson,.....	....	74
Birch Stream,...Maine,	Annanial C. Rand,	.. ..	.....
Birdsville,.....Ga	Drury Corker,....	Georgia...	24 35
Bishopsville,.....S. C.	Wm. H. Bowen,..	N. Car....	8 71
Birmingham, ...Penn.	James Clarke,....	Penn.....	23 70
Black Heath,.. .....Ill.	Wm. Alexander,..	.. ..	63
Black Horse,.....N. J.	Caleb Aaronson,..	N. Jersey,	14 88
Black Horse,.....Penn	Joseph Thornbury,	Penn.....	43 25
Blackman's Store,N. C.	William Cox,.....	.. ..	4 17
Black River,.... .Ohio.	Eliph't Redington,.	Mass..	9 14
Black Rock,.....N. Y.	James L. Barton,..	N. York,..	183 58
Blacks & Whites,...Va.	John S. Morgan,..	Virginia,..	9 73
Blacks Bluff, ...Alab.	Willliam Black,...	S. Car.....	16 59
Blacksburg,.....Va.	Wm. E. Rutledge,	Virginia,..	17 22
Blacks Eddy,.. ...Penn.	Wm. L. Hoppock,	N. Jersey,.	10 16
Blackstocks,.....S. C.	John Strong,..	S. Car.....	7 92
Black Stone,.....Mass.	Daniel Kelly,.. ...	.. ..	4 10
Black Walnut,.....Va.	Robert Owen,.....	.. ..	16 53
Bladensburg,.....Md.	Wm. B. Jackson,..	Maryland,	107 66
Blairs Ferry,... .Tenn.	Hugh Blair,.....	N. Car....	2 26

GENERAL POST OFFICE. *Post Masters.*

POST OFFICES.	Names of Postmasters	Where born	Compensation, &c. D. C.
Blairs Gap,.....Penn.	John Blair,.....	Penn.....	9 33
Blairsville,..... ..Penn.	Geo. Mulhollen, jr.	Ireland,...	53 87
Blairsville, ...S. C.	John Blair,.....	Ireland, ...	20 57
Blakely,.. .....Alab.	Samuel Haines,...	N. Hamp..	126 14
Blanford,.....Mass.	Orin Sage,.....	Mass.....	31 68
Blenheim,.....N. Y.	Nathan P. Tyler,	Conn.....	12 10
Bloody Brook,....Mass.	Aaron Arms,.....	Mass.....	23 84
Bloody Run,.....Penn,	Jacob Barndollar,..	Maryland,	49 89
Bloomfield, ...Maine.	Joseph Locke,.....	Mass..	24 00
Bloomfield,...Mic. Ter.	Sidney Dole,.....	N. York,..	13 71
Bloomfield,.....N. J.	Joseph S. Dodd,..	N. Jersey,	60 24
Bloomfield,.. .....Penn.	Lewis Bloomfield,.	N. Jersey,	3 72
Bloomfield,.. .....Va.	Usher Skinner,....	Maryland,	7 15
Bloomfield,.. .....Ohio,	John Walton,.....	....	19 00
Bloomfield,.. .....Ohio,	William A. Otis,..	Mass.....	15 45
Bloomfield,.....Ohio,	Mareen Duvall,...	Maryland,	3 77
Bloomfield,.....Ken.	Samuel M'Kay,....	....	30 99
Bloomingburg,....N. Y.	John J. Tappen,..	....	71 32
Bloomingburg,....Ohio,	Archibald Stewart,	....	12 95
Blooming Grove,..N.Y.	Samuel Moffatt,..	N. York,..	29 80
Bloomington,.. .....In.	David H. Maxwell,	Ken.	60 45
Bloomingville, ...Ohio,	Saml. B. Caldwell,	N. York...	5 89
Bloomsburg,.....Penn.	John Barton, ...	Penn.....	51 14
Bloomsburg,.....N. J.	Henry Jones,.....	N. Jersey,	11 37
Bloomville,.....N. Y.	Jehiel Gregory,....	.. ..	10 06
Blountsville,.....Ga.	John Ticknor,....	Conn.....	35 52
Blountsville,.. ....Ten.	James Rhea,.....	Maryland,	73 17
Blountsville,.....Alab.	John Gilbreath,....	....	32 93
Blue Hill,.. ....Maine,	Andrew Witham,..	Mass.... .	27 65
BlueSulphur Springs,Va	James Kelly,..	Virginia,..	2 71
Blue Water,.....Alab.	Saml D. M'Mahan,	.. ..	2 20
Bluffton, ...Mo	Jonathan T. Burch	....	9 85
Boalsburg, ...Penn.	John Hasson,.....	Penn.....	21 36
Boardman,..... ..Ohio,	Samuel Swan,....	Conn	10 11
Bogue Chitto, ...Mi.	James H. Ball,....	N. Car....	7 49
Bolton,.. . .....Mass.	Amos Parker,.....	Mass.	24 35
Bolton,.. .....Conn.	Saul Alvord,.....	Conn.....	14 87
Bolton,.....Ver.	James Whitcomb,	Mass..	2 15
Bolton,.. .....N. Y.	Samuel Bugbe,....	....	12 45
Bono,.....In.	Patrick Callan,...	Ireland, ..	10 25
Bon Pas.....Ill.	George Webb,.. .	Virginia,..	7 54
Boonesville,.....N. Y.	Peter Schuyler, ..	N. Jersey,	34 01

GENERAL POST OFFICE. *Post Masters.*

POST OFFICES.	Names of Postmasters.	Where born.	Compensation, &c. D.	C.
Boonesville,.....Ind	John A. Graham,	Virginia,..	21	01
Boonesville,.....Mo.	Robert P. Clark,..	Ken.....	53	54
Boonsboro',.....Md.	Thomas Shaw,....	Maryland,	105	54
Booth Bay,.....Maine,	Edmund Wilson,...	Maine,. ..	25	34
Booth's Store,.....Va.	John D. Booth,....	Virginia,..	6	59
Bordentown, ...N. J.	Thomas Lawrence,	N. Jersey,	26	98
Borodina,.....N. Y	Daniel Baxter,....	Mass.	15	47
Boscawen,.....N. H.	Benjamin H. Oak,	N. Hamp.	37	68
Boston, ...Mass.	Aaron Hill,.....	Mass.....	*2000	00
Boston, ...N. Y.	Uriel Torrey,.....	Conn.	13	75
Boswellsville, ...Va.	Solomon Pallen,...	....	.....	
Bottle Hill,.....N. J.	Abraham Brittin,..	N. Jersey,	35	43
Bound Brook,.....N. J	John H. Voorheis,	N. Jersey,	31	22
Bovina,.....N. Y.	Willis Bishop,.....	....	1	98
Bowdoin,.....Maine,	Moses Starbird,...	Mass.	8	58
Bowdoinham,....Maine,	Syms Gardner,....	N. Hamp.	85	31
Bowers,.....Va.	Jesse Lankford,....	Virginia,..	5	09
Bowersville,... ..N. Y.	Andrew Arnold,...	Mass.	11	80
Bowlers,.....Va.	William Smith,....	....	15	15
Bowling Green,....Va.	Hiram Chiles,.....	Virginia,..	104	61
Bowling Green,....Ken.	A. Morehead,.....	Virginia,..	261	86
Bowling Green,....Mo.	John W. Basye,...	Maryland,	6	25
Bowman's Creek N. Y.	Simon D. Kittle,..	N. York,..	28	30
Boxford,.....Mass.	Parker Spafford,...	Mass.	12	90
Boyd's Creek,....Tenn.	John Brabson,.....	Virginia,..	7	55
Boydsville, ...Tenn.	Peter Boothe,.....	Virginia,..	.....	
Boydton,. .....Va.	Philip Rainey,.....	....	86	53
Bozraville,. ..... Conn.	[illegible]. Woodworth,....	Conn.	20	39
Braceville,.....Ohio,	Auren Stow, ...	Conn.	9	23
Bradford,... .....N. H.	Samuel Jones,.....	N. Hamp.	12	92
Bradford,.....Mass.	Benj. Parker, jun..	Mass.	23	90
Bradford, ...Ver	Alfred Corliss,.....	Conn.	35	41
Bradleyville,. ....Conn.	Henry Wadsworth,	Conn. . ..	8	55
Bradleyville,.....S. C.	John Shaw,..... .	S. Car....	18	48
Brainard's Bridge, N.Y.	Eb'r Wadsworth,..	N. York,..	20	56
Braintrem,.....Penn.	Daniel Sterling,....	Conn.	21	29
Branchville,.....N. J.	B. M. Haggerty,..	.. ..	2	15
Brandon, ...Ver.	John Conant,.....	Mass.	43	67
Brandywine Manor, Pa.	Matthew Stanley,	Penn.....	17	37
Branford, ...Conn.	Jonathan Barker,..	Conn.	43	97
Brattleboro'.....Ver.	Asa Green,.	Mass. .. .	725	65
Brattonsville,.....S. C.	John S. Bratton, ..	S. Car....	12	80

GENERAL POST OFFICE *Post Masters.*

POST OFFICES.	Names of Postmasters.	Where born.	Compensation, &c. D.	C.
Brentsville,.....Va.	Thos. R. Hampton,	Virginia,..	35	77
Brentwood, ...N. H.	Ephraim Robinson,	N. Hamp.	7	12
Brewer, ...Maine,	Charles Rice,.....	Mass.	32	25
Brewster,..... Mass.	Joseph Sampson,..	Mass.	46	23
Briceland ⋊ Roads, Pa.	Moses Proudfoot,..	Penn.....	34	13
Brick Meet'g House, Md.	Nathaniel Bender,	....	22	73
Bridge Branch,....Del	John Regester,....	.. ..	5	09
Bridgehampton,..N. Y.	Samuel H. Rose,..	N. York,..	23	15
Bridgeport, ...Conn	Jesse Sterling,.....	Conn. ..	240	91
Bridgeport,.....Va	John Carpenter,...	N. Jersey,	16	08
Bridgeport,.....Ohio,	John F. Clarke,....	.. ..	11	32
Bridgetown,.....Maine,	Richard Davis,....	N. Hamp.	22	83
Bridgetown,.....N. J.	Curtis Ogden,.....	N. Jersey,	137	12
Bridgewater,.....N. Y.	Willard Crafts,....	Conn.	87	94
Bridport, ...Ver.	Rufus Harris,.....	....	39	26
Brier Creek,.....N. C.	James Martin, ...	Virginia,..	4	35
Bright Hope, ...Tenn.	David Shields,.....	Tenn.	5	48
Brighton,. .....Mass.	Noah Worcester,..	N. Hamp.	30	10
Brighton,.....N. Y.	Benj. B. Blossom,..	Mass.	18	53
Brighton,.....Penn	David Hoopes,.....	Delaware,	12	61
Brightstown,. ....Penn.	Joseph McMurtry,	N. Jersey,	2	10
Brimfield,..... Mass.	Marquis Converse,	Conn.	54	76
Bringier,.....La.	Arc Chapdu,.....	St. Doming.	87	63
Brinkleyville,.....N. C.	Jer. Brinkley,.....	....	.....	....
Bristol,. .....Maine,	Aaron Blaney,.....	Maine,. ..	61	51
Bristol, ...N. H.	Ichabod B. Bartlett	Mass.	27	65
Bristol,.....R. I	Samuel W. Briggs,	Mass.	364	63
Bristol,.....Conn	George Mitchell,..	Conn. . ..	61	37
Bristol, ...Ver.	Joseph Otis,.....	Conn.	15	99
Bristol,. .....N. Y.	Jacob Gillett,.	N. York,..	30	83
Bristol, ...Penn.	John Bessonnett,..	Penn.....	223	33
Bristol,. .....Ohio,	William Graham,	Ireland, ..	2	86
Bristolville,. .....Ohio,	Gideon S Sprague,	Mass . ..	5	02
Britton's Store,...N. C.	Richard H. Barnes	Virginia,..	13	97
Broadalbin,.....N. Y.	Doddridge Smith,..	N. York,..	46	58
Broad Creek, ...Md.	John Denny,.....	Maryland,	17	88
Brockport,.....N. Y.	James Seymour,...	Conn.	62	66
Bronx,.....N Y.	Ira Smith,.....	N. York,..	4	98
Brookfield. .....Mass.	Abraham Skinner,	Mass.	66	63
Brookfield,. .....Conn.	Henry Ruggles,....	Conn	29	73
Brookfield, ...Ver.	John Smith,.....	Vermont, .	22	49
Brookfield,.....N. Y.	Henry B. Clark,..	R. Island,	30	82

GENERAL POST OFFICE. *Post Masters.*

POST OFFICES.	Names of Postmasters.	Where born.	Compensation, &c. D. C.
Brookfield,.....Ohio,	Ambrose Hart,....	Conn.	14 93
Brookhill,.....Tenn.	William Trigg,. ..	Virginia,..	10 04
Brooklyn, ...Conn.	Adam White, jr..	Conn.	67 96
Brooklyn, ...N. Y.	George L. Birch,..	....	141 20
Brooks,.....Maine,	Phinehas Ashman,.	N. York, .	12 16
Brookville,.... .....Md.	Joshua W. Owings,	Maryland,	41 31
Brookville,.....Ind.	N. D. Gallion,....	Maryland,	126 37
Broome,.....N. Y.	A. Reichtmeyer,..	N. York,..	11 77
Brownfield,.....Maine,	Joseph Howard,...	Mass.	8 50
Brownhelm, ...Ohio,	Henry Brown, ...	Mass.	11 70
Browning's Store, ..Va.	E. Cheek,..... .	....	3 07
Brownington, ...Ver.	Silas Brigham,....	Mass.	15 70
Brownsborough, ..Alab.	William Veitch,..	N. York,..	10 06
Brownsburg,.....Va.	James M. Beard,..	Virginia,..	37 98
Brown's Corner, Maine,	Benjamin Brown,..	Penn.... .	14 41
Brown's Ferry,....Alab.	James Edington,...	....	14 00
Brown's Mills,....Penn.	William Brown, jr.	Penn.....	25 68
Brown's Mills,....Ohio,	Samuel Brown, 2d,	N. York,..	4 56
Brown's Store,....N. C.	Jethro Brown,....	.. ..	20 61
Brown's Tavern,. ..Md.	Walter Brown,....	Maryland,	18 91
Brownstown,....Mic. T.	John Sturgis,.....	Penn.....	4 92
Brownstown,. .....Ind	Walter Benton, ..	.. ..	19 34
Brown's Turnpike,..Va.	Brightberry Brown,	Virginia,..	6 93
Brown's Village,..N. Y.	Henry Brown,.....	....	3 00
Brownsville,... Maine,	Nath. W. Sheldon,	Maine,....	2 24
Brownsville,.....N. Y.	George Brown, jr..	Penn.....	164 23
Brownsville,.....Penn.	Jacob Bowman, ..	Maryland,	154 24
Brownsville,.....N. C.	Thomas Brown,...	Scotland,..	18 11
Brownsville,. ....S. C.	Chas. F. Mahoney,	....	.. ..
Brownsville,.....Ind.	James Beaird,.....	Penn.. ...	19 96
Brownsville,.....Ken.	James Cole,.....	....	3 57
Brucetown,. .....Va.	Wm.Timberlake,..	Virginia,..	18 17
Bruceville, ...Ind.	William Bruce,...	Penn.	8 00
Brunswick, . ..Maine.	Joseph M'Lellan,.	Maine... ..	335 77
Brunswick, ...Ga.	Charles C Cooper,	.. ..	39 82
Brunswick,.....Ohio,	John Freese,.....	Mass.....	14 51
Brutus,.....N. Y.	Rufus Sheldon, ...	Conn.....	46 00
Bruynswicke,.....N. Y.	Charles Bruyn,...	N. York,..	7 95
Bryan c h,... .....Ga.	Benjamin S Lamb,	N. Jersey,	26 91
Bryantown,.....Md.	Jesse C Cook,....	Maryland,	9 27
Bryant's ⋈ Roads, N.C.	J G Washington,..	Virginia,..	15 08
Brydie's Store,.... .Va.	Charles Brydie,. .	....	9 89

GENERAL POST OFFICE. *Post Masters.*

POST OFFICES.	Names of Postmasters.	Where born.	Compensation &c. D.	C.
Buckfield,.....Me.	Samuel F Brown,	Mass.....	23	44
Buckhannon,.....Va	Jacob J Jackson,..	Virginia,..	6	09
Buckhead,.....S. C.	Daniel H Kerr,...	Penn.....		10
Buckhead, ...Ga.	John W Langford,	Virginia...	15	29
Buck Horn Falls, N. C.	Henry Branson,..	....	6	29
Buckingham c h,....Va.	Robert Shaw,.....	Virginia,..	94	01
Buckland,.....Mass.	Joseph Hubbard,..	....	13	30
Buckland, ... Va.	W E Alexander,..	....	4	62
Buckram,.....N. Y.	Isaac Coverts,....	N. York...	7	08
Bucksport, ...Me.	Henry Little,.....	N. Hamp..	138	39
Buck's Store,....Alab.	David Buck,.....	Maine, ...	9	37
Buck's Tavern,.....Pa.	Jonathan Miller,..	Penn.	19	41
Bucyrus.....Ohio.	Lewis Carey,.....	....	9	75
Buffalo, ...N.Y.	Julius Guiteau,...	N. York...	1124	88
Buffalo,..... .....Va	William Bronaugh,	Virginia,..	12	08
Buffalo, ...Va.	John V Wilkins,..	Virginia,..	8	80
Buffalo Shoal,....N. C.	John M'Lean,....	N. Car....	3	00
Bulltown, ...Va.	T M Haymond,..	....	3	24
Burdette, ...N. Y.	Joseph Carson,....	N. Jersey,	20	48
Burgettstown,.....Pa.	David Bruce,.....	Scotland,..	39	34
Burke, ...Ver.	Asahel Burringtou,	Conn.	10	91
Burke's Garden,....Va.	John Lowden,.....	Virginia,..	1	48
Burkesville, ...Ken.	Peter Simmerman,	....	66	55
Burlington, ...Mass.	Silvanus Wood,...	....	5	14
Burlington, ...Conn.	Waite Lowry,.....	Conn.	35	52
Burlington, ...Ver.	Ephraim Mills,.....	Mass.	350	00
Burlington, ...N. Y	Artemas Sheldon,.	Mass.	41	81
Burlington,.....N.J.	George Allen,.....	N. Jersey,	217	64
Burlington, ...Penn.	John Ross,.....	Penn.....	8	18
Burlington, ...Ohio.	Solomon Beckly,..	Conn.. ...	26	00
Burlington, ...Ind.	A Passmore,.....	Virginia,..	8	39
Burlington, ...Ken	N E Hawes,.....	Vermont,..	96	57
Burnt Cabbins,...Penn.	Nathaniel Kelly,..	Penn.....	7	51
Burnt Corn Springs,Ala.	John Watkins,....	Virginia,..	51	58
Burnt Tavern,.....Ken.	Edmund Smith,.. ..	Kentucky,	14	87
Bursonville,.....Penn.	Joseph Afflerbach	....	2	53
Burti,..... N. Y.	Emery Davis,.....	Vermont,..	8	02
Burton, ... Ohio.	Peter B Beall,....	Mass.....	23	88
Burtonville, ...Va.	Benjamin Burton,	Virginia,..	9	58
Bushkill,.....Penn.	Henry Peters,....	Penn.....	4	27
Bushville, ...Ga.	William Bush,....	S. Car....	4	70
Buskirk's, Bridge, N. Y.	Solomon Smith,...	N Jersey,	30	83

GENERAL POST OFFICE. *Post Masters.*

POST OFFICES.	Names of Postmasters.	Where born.	Compensation, &c. D.	C.
Butler,. .....Penn.	John Gilchrist,....	....	76	22
Butternuts, ...N. Y.	Benajah Davis,...	Conn.	63	32
Butztown,.....Penn.	Samuel Saylor,-..	Penn.	8	57
Buxton, ...Me.	Charles Coffin,....	Maine, ...	19	10
Byrnville,.....N. Y.	Isaac W Baird,...	N. York, .		69
Byron, ...N. Y.	James Taggart,...	Mass.	19	17
Cabell c h.....Va.	F G L Beuhring,..	Hanover,..	46	31
Cabin Point,.....Va.	Amos Sledge,.....	Virginia,..	56	81
Cabott,.....Ver.	Harvey Babcock,.	Vermont,.	9	67
Cackleys,.....Va.	Valentine Cackley,	Virginia,..	8	21
Caddo,.....Ark. T.	Jacob Barkman,..	....	0	84
Cadiz,.. .....Ohio.	Thomas Philips, .	Penn	81	27
Cadiz,.....Ken.	John I Cannon,..	Virginia,..	32	71
Cahaba,.....Alab.	John Rinaldi,.....	....	371	15
Cahokia..... .....Ill.	E Fleetwood,.....	N. Car....	3	36
Ca Ira,.....Va.	David W Burton,..	Virginia,..	26	62
Cairo,.....N. Y.	Daniel Sayre,.....	N York,..	57	44
Cairo,.....Tenn.	William Cage,....	Virginia,..	62	66
Calais,..... .....Me	Joseph Whitney,..	Maine,....	155	28
Caldwell,.....N. Y.	D D Williamson,..	....	38	04
Caldwell,..... N. J.	John L Hudson,..	N. Jersey,	14	89
Caledonia,.....N. Y.	Caleb Chapin,....	....	82	93
Calhoun, ... Tenn.	James S Bridges,..	England, ..	29	02
Calhoun's Mills, S. C.	J Calhoun,.....	S Car....	41	39
Calhounville, ... Penn.	Michael Louver,..	Penn.....	13	20
Calland's Store,....Va.	A H Moorman, ..	Virginia,..	10	68
Cambria, ...N Y.	W Molyneaux,....	Ireland,...	22	64
Cambridge,..... Mass.	Joseph F Reed,...	Mass... ..	384	53
Cambridge,.....Ver	Abner Brush,.....	N. York,..	35	78
Cambridge,.....N. Y	Clarke Rice, jr...	N. York,..	108	83
Cambridge, ...Md.	James Chaplain,..	Maryland,	158	26
Cambridge, ...S. C.	John M'Lennan,..	Scotland,..	114	34
Cambridge, ...Ohio,	George Metcalf,..	Virginia,..	73	10
Camden, ...Maine,	Benjamin Cushing,	Mass.....	113	55
Camden, ...N. Y.	Timothy W Wood,	England,...	40	24
Camden, ... Del.	Thos. Wainwright,	Maryland,	69	77
Camden,.....S. C.	P Thornton,.....	N. Jersey,	506	53
Camillus, ...N. Y.	David Munro,....	Mass	65	25
Campbell c h.....Va.	German Jordan,...	Virginia,..	23	33
Campbell's Mills, S. C.	George W. Wilson	....	26	46
Campbell's Station, Ten.	Samuel Martin, ..	Ireland, ..	20	68

GENERAL POST OFFICE. *Post Masters.*

POST OFFICES.	Names of Postmasters.	Where born.	Compensation, &c. D. C.
Campbell's Town, Penn.	Jacob Schwar, ...	Penn.....	8 88
Campbellsville,....Ken.	W. Hoskins, ...	Conn.	13 20
Campbellsville,....Ken.	Joseph Campbell,..	....	.....
Campbelltown,. ..N. Y.	Ralph Babcock,. ..	R. Island,.	9 97
Campourg, ...N. Y.	Daniel Camp,... ..	....	3 89
Camplins, ... Ken	William Camplin,	....	.....
Campton,.....N. H.	George W. Rogers,	N. Hamp.	15 74
Canaan,... .....Maine,	Wentworth Tuttle,	Maine,....	9 19
Canaan, ... N. H.	James Wallace,...	N. Hamp.	25 16
Canaan, ... Conn.	Fitch Ferris, ...	Conn.	40 72
Canaan, ...Ver.	William Dunning,.	Conn.	4 20
Canaan, ...N. Y.	Daniel Smith,..Jr.	....	34 70
Canaan 4 Corners, N.Y.	Samuel Gates,..Jr.	Mass.....	19 93
Canajoharie, ...N. Y.	David F. Sacia,...	N. York,..	61 52
Canal, ...N. Y.	G. Standart, Jr...	N. York,..	26 16
Canandaigua,....N. Y.	Oliver Heartwell,..	Vermont,	701 45
Candia,..... ..N. H.	Benjamin Pilsbury,	N. Hamp.	12 50
Candor,.....N. Y.	William Bacon,...	.. ..	16 01
Canfield, ...Ohio,	E. Wadsworth,....	Conn.	49 58
Canistota,.....N. Y.	Jemmy Graham,...	Conn.	28 05
Cannonsville, ...N. Y.	Benjamin Cannon,	.. ..	3 46
Canoe Camp,....Penn.	Amos Spencer,....	N. York,..	1 53
Cannonsburg, ...Penn.	Andrew Munro,,..	Ireland, ..	137 91
Canterbury,.....N. H.	David M'Crilles,..	N. Hamp.	14 31
Canterbury,.....Conn.	Jedediah Johnson,.	Conn.	55 55
Canterbury,. ....N. Y.	Gilbert C. Peet,..	N. York,..	35 65
Canterbury,..... ..Del	George Gildersleve,	Delaware,.	10 95
Canton,.....Maine,	Cornelius Holland,	Mass.	7 91
Canton,.....Mass.	Thomas Tolman,..	Mass.	40 09
Canton, ...Conn.	Isaac Mills,.....	Conn.	31 13
Canton,.....N. Y.	Silas Wright, Jr...	Mass.	41 12
Canton,.....Ohio,	John Sexton,.....	Penn.	130 38
Canton,..... .....Ken.	George H. Gordon,	Tenn.....	16 41
Canton, ...Alab.	Duncan C. Smith,	N. Car....	47 98
Cantwell's Bridge, Del.	Charles Tatmon,..	Delaware,	72 41
Captina Creek,....Ohio,	Isaiah Bryson,....	....	8 30
Cape Girardeau,....Mo.	D. F. Steinbeck,..	Prussia, ..	18 69
Cape Island,.....N. J.	Alex. M'Kenzie,..	England,..	8 92
Cape May C. H...N. J.	Nathaniel Holmes,	Ireland,. ..	16 15
Cape Neddic,. ..Maine,	Aaron Maxwell,...	....	.....
Cape Vincent,....N. Y.	Henry Ainsworth,.	Vermont,..	55 66
Carlisle,.....N. Y.	Elijah Huntigdon,..	Conn.	24 34

GENERAL POST OFFICE. *Post Masters.*

POST OFFICES.	Names of Postmasters.	Where born.	Compensation, &c. D.	C.
Carlisle,.....Penn.	Robert Lamberton,	Ireland, ..	512	05
Carlisle,..... .... ..Ind.	James Wasson,....	Conn.	31	68
Carlisle,..... .....Ken.	Nl. P. Robinson,..	Virginia,..	61	69
Carlyle,.....Ill.	Charles Slade,....	....	19	52
Carmel, ...Maine,	Israel Johnson,....	Mass.	2	87
Carmel,.....N. Y.	Walker Todd,....	Conn.	35	31
Carmel,.....Ga.	Moody Hall,.....	N. Hamp.	3	09
Carmi,.....Ill.	James Ratcliff,....	Virginia,..	31	55
Carmichaels,.....Penn.	James Hughes,....	.. ..	13	61
Carnesville,.....Ga.	Henry Freeman,..	S. Car. ..	59	72
Caroline,.....N. Y.	Joseph Speed,.....	Virginia,..	15	42
Carpenter's Point, N. Y.	Francis Kelly,.....	Ireland, ..	6	35
Carrolsville, ...Tenn.	Walter C. Haley,..	.. ..	....	...
Carrolton,.....Ill.	John W. Skidmore,	....	46	84
Carsonsville, ...N. C.	M. Carson,..	Ireland, ..		70
Carters,.....Ind.	Jonathan Carter,..	....		07
Cartersville, ... Va.	John G. Daniel,..	N Car....	120	05
Carthage,.....N. Y.	Silvanus Quilliard,	....	33	69
Carthage,.....N. C.	Benjamin Person,..	. .. .	31	49
Carthage,.....Tenn.	John K. Chester,..	Tenn... ..	113	95
Carthage, ...Alab.	Willie Buck,.....	.. ..	19	47
Carver, ...Mass.	James Ellis,.	Mass.	13	15
Cashville, ...S. C.	Z.F.Westmoreland	S. Car....	10	91
Castile,.....N, Y.	Ziba Hurd,.....	Vermont, .	11	97
Castine,.. .....Maine,	Benjamin Hook,...	Mass.....	227	88
Castleton, ...Ver.	Samuel Moulton,..	Vermont,	165	44
Castleton,.....N. Y.	John Stea.ns, Jr...	.. ..	5	65
Caswell C. H....N. C	Thomas Graves,..	N. Car....	34	40
Catawissa, ...Penn.	Joseph Paxton,....	Penn	25	19
Catfish Falls, ...N. Y.	Samuel Payne,....	N. York,..	19	26
Catharine Landing, N. Y	David Lee,.....	N. Jersey,	4	18
Catharinestown,..N. Y.	George Hibbard,..	Vermont, .	23	76
Catlettsburg,.....Ken.	Joseph Ewing,.....	Virginia, ..	13	00
Catlin,.. ....N. Y.	John Diven,.....	Penn.....	3	22
Cato,.... .....N. Y	Aug. F. Ferris,....	N. York,..	46	45
Cato 4 Corners,..N. Y	William Ingham,..	.. ..	8	38
Catskill,.....N. Y.	T. O. H. Croswell,	Conn.	377	03
Caughnewago,....N. Y.	John Liswell,.....	....	37	33
Cavendish,. ... ...Ver.	Addison Fletcher,..	Vermont, .	27	39
Cavesville, ... Va.	Robert Cave,.....	Virginia,..	11	10
Cavetown, ...Md.	William B. M'Afee,	Maryland,	7	83
Cayuga,.. .....N. Y.	Thomas Mumford,	Conn.	63	20

GENERAL POST OFFICE. *Post Masters.*

POST OFFICES.	Names of Postmasters.	Where born.	Compensation, &c. D. C.
Cayuga Creek,. .N. Y.	Thomas Gross,....	Conn.	7 30
Cazennovia,. ....N Y.	Jesse Kilborn,.....	Conn.	162 20
Ceder Branch,....S. C.	Samuel Lewis,....	....	15 55
Ceder Creek,.....N. J.	William Aumack...	N. Jersey,..	4 93
Ceder Creek, ...Vir.	Elisha H. Jordan,.	.. ..	5 92
Ceder Creek,.....Ken	Turner Branham;.	Virginia,..	3 77
Ceder Grove, ...S. C.	Alexander Hay,...	....	1 49
Ceder Grove,.... Tenn.	William Lanius,...	.. ..	4 09
Ceder Shoals, ... S. C.	Daniel G. Stinson,	S. Car.....	9 72
Central Square,..N. Y.	Hastings Curtiss,..	Conn.	8 89
Centre, ...N. C.	Joshua Stanley,...	N. Car....	2 94
Centre Harbour,.N. H.	John H. Moulton,.	N. Hamp.	6 02
Centre Square,...Penn.	Joseph Williams,..	....	2 27
Centreville, ...R. I.	W. A. Arnold, ...	R. Island.	20 25
Centreville, ...N. Y.	Russell Trall,....	Conn.	14 68
Centreville, ...N. Y.	Selah Otis,..	Mass.....	8 56
Centreville,. .....N. J.	Dennis S. Hall,....	N. Jersey,	4 51
Centreville, ...Penn.	James Tryon, Jr...	Conn.	4 38
Centreville,.....Md.	S. C. Fallowfield,.	Maryland,	49 27
Centreville, ...Va.	John Henning,....	....	35 57
Centreville, ...S. C.	Thomas Crymes,..	Virginia,..	2 67
Centreville, ...Ga.	Luke Turner,.....	Georgia,..	17 67
Centreville, ... Ohio,	Abel Leslie,.....	Ireland,...	12 94
Centreville, ... Ohio,	Enos Doolittle,....	Conn.....	25 30
Centreville, ...Ind.	Samuel Hannah,..	Delaware,.	43 30
Centreville,.....Tenn.	Joel Walker,.....	N. Car....	8 77
Centreville, ...Mi.	Robert Smith,.....	.. ..	42 09
Centreville,.....Alab.	Henry Potts,.....	....	27 61
Cerestown,..... ..Penn.	Thomas Smith,....	England,..	8 40
Chagrin River,....Ohio,	Nehemiah Allen,..	N. York,..	26 38
Chalk Level,.....Va.	Stephen Terry,....	Virginia,..	20 76
Chambersburg,....Penn.	Jacob Dechhart,..	Penn.....	731 18
Champion,.. .....N. Y.	Alfred Lathrop,....	Conn.... ..	42 44
Champion S.Road,N.Y.	John P. Johnson,..	N. Hamp..	4 36
Champlain,... ..N. Y.	Samuel Hicks,....	Mass.... ..	49 37
Chanceford,.. ....Penn.	James S. Clarkson,	Penn.....	11 19
Chancellorsville,... Va.	Geo. Chancellor,..	Virginia,..	7 48
Chapel Hill,.....N. C.	Henry Thompson,.	Penn.....	204 98
Chaptico,. .. ..Md.	Chas C. Egerton,jr	Maryland,	58 85
Chardon,.....Ohio,	Edward Paine, jr.	Conn.... ..	22 73
Chariton,..... ....Mo.	Edward B. Cabell,	....	58 50
Charlemont, ...Mass.	Anson Mahew,....	Mass.....	17 84

GENERAL POST OFFICE. *Post Masters.*

POST OFFICES.	Names of Postmasters.	Where born.	Compensation, &c. D. C.
Charles City C. H..Va.	Richard F. Graves,	Virginia,..	45 33
Charleston,.....N. H	Fred'k. A Sumner,.	N. Hamp..	106 18
Charleston,.....Mass.	Paul Willard,.....	Mass.....	309 54
Charleston,.....N. Y.	Peter S. Wickoff,..	N. York,..	21 50
Charleston,.....Penn.	David Buckwater,	Penn.....	18 80
Charleston,.....Md.	John N. Black,....	Penn.....	14 45
Charleston,.....Va	Humphrey Keys,..	Virginia,..	248 77
Charleston,.....S. C.	Thomas W Bacot,	S. Car....	*880 80
Charleston,.....Ohio,	Enoch Johnson,.. .	Mass.	6 00
Charleston,.....In.	Lemuel Ford,.....	Virginia,..	87 62
Charlotte,.....Ver.	Abel Lovely,.....	Vermont,..	65 14
Charlotte,.....N. Y.	Fred'k Bushnell,..	Conn.. ...	10 78
Charlotte,.....N. C.	William Smith,....	N. Car....	195 35
Charlotte,.....Tenn.	Richard Waugh,..	Virginia,..	78 73
Charlotte C. H....Va.	John Martin,.....	Virginia,..	146 86
Charlotte Hall,....Md.	James Meltimore,.	N. Hamp..	28 54
Charlotteville,.....Va	John Winn, ...	Virginia,..	300 53
Charlton,.....Mass.	William P. Rider,.	Mass.....	46 71
Charlton,.....N. Y.	Samuel Belding,..	Conn... ..	55 77
Chataugua,.....N Y.	Thomas Smith,....	Vermont,..	37 30
Chatham,.... ....Mass.	Josiah Mayo,.....	Mass.....	41 54
Chatham,.... ....N. Y.	Archd. Campbell,..	N. York,..	31 08
Chatham,.....N. J.	Paul Day,.....	N. Jersey,.	24 38
Chatham,.. .. ...Penn.	Joseph Wood,.....	Penn.....	8 81
Chatham 4Corners,N.Y	Ebenezer Crocker,	N York, .	7 08
Chaumont,..... ..N. Y.	William A Lynde,	Mass.	19 46
Chazy,.....N. Y.	Julius C. Hubbell,	Mass.. ...	42 19
Cheek's ⋈ Roads, Ten.	Thomas Roddy, ..	Tenn.....	29 99
Chelmsford,.. ....Mass.	Joel Adams,.....	Mass... ..	59 32
Chelsea,.....Ver.	John Stearns,.....	Mass.....	60 23
Chelsea Landing,.Conn.	Charles Kinney,..	Conn... . .	500 10
Chemung,.....N. Y.	John G. M'Dowell,	N. York,..	11 16
Chenango Forks..N. Y	Simeon Rogers,....	....	10 35
Chenango Point,..N. Y.	Virgil Whitney,...	N. York,..	96 29
Chenoweths, ...Ohio.	John Chenoweth,..	Virginia,..	51
Chepatchet,.....R. I.	Amherst Kimball,..	R. Island,.	24 25
Cheraw,.....S. C.	Robert M'Queen,..	N. Car....	484 01
Cherry Grove,.....Ill.	James Black,.	....	19 90
Cherry Ridge,....Penn.	Thomas Lindsey, .	Penn.....	1 50
Cherrytree,.....Penn,	Samuel Irwin,....	....	66
Cherry Valley,....N. Y.	Oliver Judd,.....	Conn.....	154 18
Cherryville,.... ..Penn.	Robert Lattemer,..	... .	12 64

GENERAL POST OFFICE *Post Masters.*

POST OFFICES.	Names of Postmasters.	Where born.	Compensation, &c.
			D. C.
Cherryville, ...La.	J. D. Wright,.....	Conn.....	57 00
Chesapeak, ...Md.	Wm. C.Pennington	Md.....	17 73
Cheshire,..... ..Mass.	Noble K. Wolcott,	Mass.... ..	15 76
Cheshire,.....Conn.	Amasa Hitchcock,.	Conn.....	72 09
Chesnut ✕ Roads,N. C.	Thomas Paine,....	....	2 43
Chesnut Hill,....N. H.	Lewis Hayes,.....	N. Hamp..	3 54
Chesnut Hill,....Penn.	George Jarrett,....	....	5 17
Chesnut Hill,.....Va.	Uriel Terrill, ...	Virginia,..	4 61
Chesnut Hill,.....Ga.	Noah Strong,.....	....	9 52
Chester,.....N. H.	Daniel French, ...	N. Hamp..	47 77
Chester,.....Mass.	Asahel Wright,....	Mass..	14 15
Chester,..... ....Conn.	Dani Denison,....	Conn.. ..	21 49
Chester,.....Ver.	William Henry,...	N. Hamp..	50 92
Chester,.....N. Y.	Anthony Yelverton	N. York,..	31 67
Chester,.....N. Y.	Lewis Newman,..	N. York,..	26 63
Chester,.....N. J.	Richard Hunt,....	N. Jersey,	21 46
Chester,.....Penn.	Peter Deshong,....	Penn... ...	146 91
Chester,.....Ohio,	David Barber,....	N. York,.	36 08
Chester,.....Ohio,	Enion Singer,.....	Penn.....	9 33
Chester C. H....S. C.	George Kennedy,..	Ireland, ..	197 15
Chester Factory,..Mass.	Samuel Henry, jr.	....	6 78
Chesterfield, ...N. H.	Asa Britton,.....	Mass.....	54 19
Chesterfield,.....Mass.	Dyar Bancroft,....	Conn.. ...	18 40
Chesterfield C. H..Va.	Lawson Nunnally,	Virginia,..	23 34
Chesterfield C. H..S. C.	John Craig,.....	Ireland, ..	21 54
Chestertown,.....Md.	Joseph Redue,....	Maryland,	257 59
Chesterville,....Maine,	Tobias Moore,....	Maine,....	10 30
Chicester,.....N. H.	James Blake,.....	N. Hamp..	11 78
Chicopee,.. .....Mass.	Stephen C. Benis,..	Mass.....	14 09
Chilesburg,... .....Va.	Norborne I Lafong	....	23 64
Chili,.....N. Y.	Joseph A Andrews,	....	15 17
Chilicothe,.....Ohio,	Wm. Creighton, sr.	Virginia,..	950 01
Chilmark,.....Mass.	Matthew Mahew,..	Mass.	16 16
Chilo,.....Ohio,	Ignatius A. Poole,	Maryland,	2 62
China,.....Maine,	J. C. Washburn,..	Mass... ..	31 00
China,.....N. Y.	Walter Hincley,..	Conn.. ...	17 89
China Grove,....N. C.	Noah Partee,.....	S. Car ...	4 05
China Grove,.....S. C.	I. Dozier,.....	S. Car....	14 25
Chisholm's Store,..N.C.	Angus Chisholm,..	Scotland,..	4 91
Chittenango,.....N. Y.	Henry H. Cobb,..	Conn... ..	39 99
Choctaw Agency,..Miss.	William Ward,....	Maryland,	26 06
Choice's Store,.....Ga.	Tully Choice,.....	S. Car.. ..	4 63

GENERAL POST OFFICE. *Post Masters.*

POST OFFICES.	Names of Postmasters.	Where born	Compensation, &c. D.	C.
Chota,.. .....Tenn.	Arthur H. Henley,	Mass.....	1	94
Christiana,.....Del.	George Pratt,.....	Scotland, ..	105	90
Christiansburg, ...Va.	John Gardner,....	Penn.....	82	23
Christianville,.....Va.	R. C. Puryear,....	....	24	31
Chuckey Bend,.. Tenn.	Chas. T. Porter,...	Delaware,	8	64
Chunn's Store,...Tenn.	Wm. N. Gillespie,	Tenn.	8	48
Church Hill,.....Md.	John McKenney,..	....	27	68
Church Hill,..... S. C.	William M'Caw,..	..... .	49	68
Churchtown,.....Penn.	Edward Davis,....	Penn.....	28	73
Church Tract,....N. Y.	Joseph Backus,.. .	N. York,..	3	14
Churchville,.....Va.	Richd. Woodward,	Virginia,..	11	05
Cicero,.....N. Y.	S. Cody,.....	N. York,..	20	28
Cincinnati,.....Ohio.	William Burke,...	Virginia,..	1520	04
Cincinnatus,.....N. Y,	Barak Niles,.....	Conn... ...	18	40
Circleville,.....Ohio,	Wm. B Thrall,..	Vermont, .	128	06
City Point,.....Va.	John H Peterson,	Virginia...	24	35
Claiborne, ...Alab.	John Bonner, ...	S. Car.....	237	34
Claremont, ...N. H.	John Tappan, ...	N. Hamp..	90	93
Clarence, ...N. Y.	Otis R Hopkins, ..	Mass.	64	99
Clarendon,..... ..Ver.	Caleb Hall, ...	N. Hamp.	42	92
Clarendon,.....N.Y.	Eldridge Farewell.	N. Hamp.	17	22
Claridon, ... Ohio,	Cotton Kellogg,...	Conn.	4	88
Clark c h,.....Ill.	Jacob Harlan,....	Ohio,.....	4	96
Clark c h,.....Ark. T.	Colbert Baker,....	....	10	45
Clarksboro',.....Ga.	Asa Varnum, ...	Virginia...	12	24
Clarksburg,.....Md.	W Wilson of John,	Maryland,	28	91
Clarksburg, ...Va.	John W Williams,	Virginia...	188	78
Clark's Farm, ...Ohio,	George Clark, ...	Virginia,..	.....	
Clark's Ferry, ..Penn.	John Boden, ...	Penn.....	27	92
Clarksfield, ... Ohio,	Smith Starr,.....	Conn.....	9	27
Clarkson, ...N. Y.	Gustavus Clarke,..	Conn.....	91	33
Clark's Store,..N. Car.	Wm. M Clark,....	N. Car....	10	28
Clarkstown,.....N. Y.	A Hogenkamp,....	N. York,..	15	61
Clarksville, ... Penn.	Joshua Secor.	N. York..	7	74
Clarksville, ... Penn.	Thomas Clark, ..	....	14	06
Clarksville, ... Va.	John Clark, ...	Virginia,..	22	74
Clarksville, ...Ga.	Hinton A Hill,....	.....	42	82
Clarksville, ... Ohio,	Joseph Wisong, ..	Virginia...	14	84
Clarksville,.....Tenn.	James Elder,.....	Penn..	167	76
Clarksville, ...Mo.	John Starke,.....	Kentucky,.	64	70
Clarksville, ... Alab.	James Savage, jr..	Ireland,...	28	73
Clay c h. .....Mo.	Wm. S Smith,....	Virginia,..	146	23

GENERAL POST OFFICE. *Post Masters.*

POST OFFICES.	Names of Postmasters.	Where born.	Compensation, &c. D.	C.
Claysville, ... Penn.	Calvin Truesdell,.	Conn.....	30	83
Claysville, ...Ken.	John Whitehead,..	.....	9	21
Claytonville, ... Ga.	H T Moseley, ...	....	.....	
Clearfield,.....Penn.	Thomas Hemphill.	Ireland,...	15	98
Clearfield Bridge, Penn.	James J Thorn, ..	N. York,..	3	36
Clear Fork, ... Ohio,	William Darling,..	Virginia,..		60
Clear Spring,.....Md.	George Lowe,.....	Maryland.	31	54
Cleaveland, ...Ohio,	Irad Kelly,.....	Conn.	141	95
Cleaves,.....Ohio,	Daniel Howell,....	Ohio,.....	6	11
Clermont,.....N. Y.	William Wilson,..	N. York,..	50	58
Clingans, ...Penn.	S M'Cleane, ...	.....	2	66
Clinton, ...Maine,	Gershom Flagg, ..	Mass.	12	61
Clinton,..... ....N. Y.	Benjamin Hickox,	Conn.	163	47
Clinton, ...N. C.	Zachariah Cogdill,	N. Car....	42	24
Clinton,..... Ga.	James Smith,.....	Georgia,..	415	39
Clinton,.....Ind.	David D Patton,..	.. ..	11	31
Clinton,.....Tenn.	Arthur Crozier, ..	Ireland,...	27	41
Clinton Hollow,..N. Y	James Thorn, ...	N. York,..	9	01
Clintonville,.....N. Y	James M Allen, ..	Mass.	4	53
Clockville, ...N. Y.	Peleg Card, ...	Vermont,..	2	68
Clopton's Mills,....Ga.	Laird W Harris,..	N. Car....	3	59
Clough Mills .....S.C.	James Hunter,.. .	.....	3	30
Cloutiersville, ...La.	Mare Sompayrac,	.....	7	66
Clover Dale, ... Va.	John N Johnson,..	....	32	58
Clover Garden,....N.C.	William Moore,..	N. Car.....	6	11
Clover Hill.....Tenn.	Abijah Congers,..	N. Jersey,	5	11
Cloverville,.....N. Y.	John Beadle,.....	N. York,..	3	31
Clyde,.....N.Y.	Oliver Strong.. ..	....	8	30
Coalsmouth,.....Va.	Benjamin Cole, ..	R. Island,.	29	47
Coates' Prairie,....Mo.	Solomon Thomas,	N. Car. ..		14
Coates' Tavern,..S. C.	James L Ross,....	Scotland,..	3	67
Coatsville, ... Penn.	B I Miller,.....	Penn.....	56	49
Cobleskill,.....N. Y.	John P Bellinger,..	N. York,..	20	38
Coburn's Store,.. N. C.	A Coburn,.....	N Car.....	2	30
Cochecton,.....N.Y.	James Jackson,..	....	10	25
Cochran's Level,..N.C.	Henry B Burgar,..	....		74
Cochran's Store,..N.C.	Simeon Cochran,..	....	6	62
Cochransville,....Penn.	Samuel Cochran,..	Penn.	39	41
Coeymans,.....N.Y.	Levi Blaisdell,....	....	23	31
Coffeeville, ... Alab.	Robert Taylor,....	Ireland,...	44	68
Cohasset,..... Mass.	Joel Willicutt,....	Mass.	30	10
Cohocton, ...N.Y.	Paul C Cook, ...	N. York..	17	42

GENERAL POST OFFICE. *Post Masters.*

POST OFFICES.	Names of Postmasters.	Where born.	Compensation, &c. D.	C.
Colchester, ...Conn.	Ralph Isham, ...	Conn.....	95	90
Colchester, ...N. Y.	Wm. H Downs, ..	N. York,..	12	94
Coldenham, ...N. Y.	Samuel Monell, ..	N. York,..	22	52
Cold Harbor,.....Va	James Atkinson,..	Virginia,..		80
Cold Spring,.....N. Y.	Divine Hewlett, ..	N. York, .	1	73
Cold Springs,.....N. J.	Ezekiel Stevens,..	N. Jersey,	12	20
Colebrook, ..N. Hamp.	Albert Pitkin, ...	Conn.	33	66
Colebrook, ...Conn.	Thomas Conklin,..	Conn.	22	26
Colebrook, M H...Conn.	Ebenezer Jenks,..	R. Island,.	22	00
Colerain, ...Mass.	Samuel Coolidge,	Mass.	32	50
Colerain, ...Penn.	Arthur Andrews,..	Penn.....	4	28
Colerain, ...N. C.	Josiah Holley,....	N. Car. ..	28	03
Colerain Forge,..Penn.	John Lyon, ...	Penn.	20	52
Cole's Grove, ... Ill.	John Shaw, ...	N. York,..	10	15
Colesville,.....N. Y.	Nathaniel Cole,..	Mass.	14	76
Colesville, ... Md.	Lambert Tree,....	Penn.... .	10	51
Colesville,.....Va.	Edward Bass, ...	....	8	76
College Hill,.....D. C	Luther Rice,.....	Mass.....	126	47
Collins ✕ Roads,..S.C.	Wm. H Collins,..	....	24	30
Collins Mills,....N. Y	Lee Lord, ...	Vermont,..	19	82
Collins Settlement,..Va.	Lenox M Camden,	Maryland	7	92
Collinsville, ... Penn.	Robt. M'Namara,	....	4	41
Colosse,..... N Y.	Rufus Tiffany,....	Conn.....	10	51
Colt's Neck,.....N. J.	Samuel Laird,....	....	6	22
Columbia, ... Me.	Daniel Townsley,	Mass.....	45	94
Columbia,....N. Hamp.	Charles C Cone,..	Conn.	5	17
Columbia, ... Conn.	Stephen T Hosmer,	Conn.	22	63
Columbia,.....N. Y.	Harry Eastman,..	Vermont,..	24	25
Columbia,.....N. Y.	Jacob D Petrie, ..	....	8	14
Columbia,.....N. J.	F Sallade,.....	Penn.....	13	46
Columbia,.....Penn.	G A Eberman,....	Penn	202	44
Columbia,.....Va.	Horatio Magruder,	Virginia,..	37	61
Columbia,.....N. C.	B W Halsey, ...	N. Jersey,	19	60
Columbia, ...S. C.	Samuel Green,....	Mass.	1083	84
Columbia, ...Ill.	W G Goforth,....	Kentucky,	10	53
Columbia, ... Mo.	Charles Hardin,..	Virginia,..	80	04
Columbia, ...Ken'	John Montgomery,	Kentucky,	91	18
Columbia, ... Tenn.	Andrew C Hays,..	Virginia,..	444	64
Columbia,..... Miss.	Gilbert Stovall, ...	Georgia,..	53	63
Columbia c h,.....Ga.	W F Wilkins,.....	Georgia,..	125	67
Columbiana, ... Ohio,	John Dixon, jr..	....	5	20
Columbian Grove,..Va.	Wm. F Abernathy,	....	20	82

GENERAL POST OFFICE. *Post Masters.*

POST OFFICES.	Names of Postmasters.	Where born.	Compensation, &c. D. C.
Columbiaville,....N Y.	Ezekiel Butler, jr..	Conn.....	16 67
Columbus,.... ...N Y	William Griffin,..	Mass.	20 74
Columbus, ...Penn.	John Koons	Penn	3 33
Columbus,.....Ohio,	Joel Buttles,.....	Penn.....	428 74
Columbus,..... ....In.	James McAchvan,.	Delaware,	38 07
Columbus,.....Ken.	William Cook,....	Maryland,	25 06
Columbus,.....Ten.	Samuel M'Connell,	....	9 73
Columbus,.....Miss.	John B. Raser,....	Penn.....	128 32
Columbus Corners,N.Y.	AlonzoS.Campbell,	N. York,..	6 66
Colvin's Tavern, ...Va.	Robert Colvin, ...	Virginia,..	5 77
Concord,.....N. H.	Joseph Low,..	N. Hamp	313 13
Concord,.....Mass.	John Keys,.....	Mass.....	109 31
Concord,.... .....Ver.	John Fry,.....	Mass.....	15 22
Concord,..... ...N. Y.	Joseph Rockwell,..	.....	4 15
Concord,.. .....Penn.	Edward W. Doyle,	Penn.....	14 34
Concord,.....Del.	Thos. Adams,.....	Delaware,	21 16
Concord,.....Va.	Raleigh Chilton,..	Virginia,..	28 79
Concord,.. .. ....N C.	David Storke,.....	N. Car. ..	92 95
Concord,.. .....Ohio,	Asa Mallory,.....	Conn.	2 95
Concord M.HousePenn	Joseph Trimble, jr.	Penn.....	5 24
Conewango Creek,N.Y.	Geo. A. S. Crooker,	N. York,..	7 42
Conneattsville, ...Penn.	William Power, ..	Penn.	5 40
Conneaut,.....Ohio,	Alex. R. Chase,....	.....	45 36
Connellsville,.....Penn.	William Little,....	Penn.....	96 27
Conners,.....Ken.	Samuel Conner,...	.....	65
Connorsville,.....In.	John Sample,.....	....	65 20
Connowingo,.....Md.	Isaiah Cooper,....	Maryland,	32 94
Conquest,.....N. Y.	Benjamin Osgood,	N. York,..	4 89
Conrad's Store,....Va.	George Conrad,...	Virginia,..	7 24
Constable,.....N. Y.	Harry Horton,....	Vermont,..	12 64
Constantia,.... ..N. Y.	T. W. Scriba,....	N York,..	10 69
Conway,.....N. H.	John Hill,.....	N. Hamp.	11 76
Conway,.. .....Mass.	Christopher Arms,	Mass.. ..	38 57
Conwaybaro',....S C.	Henry Durant, ...	S Car....	14 33
Conyngham,.....Penn.	Abraham Klotz,..	Penn.....	21 98
Cooch's Bridge,....Del.	William Cooch, jr.	Maryland,	32 15
Cook's Law Office,.Ga.	William Davis,....	S. Car....	16 08
Cook's Settlement,..Mo	William Shaw,....	Virginia,..	92
Cookstown,.....Penn	William Baldwin,.	Penn....	18 62
Cooksville,.... ....Md	Zachariah Roberts,	Maryland,	8 81
Coolbaughs,.....Penn	M. W. Coolbaugh,	Penn.....	5 56
Coolville,..... ..Ohio,	Alfred Hobby,....	Conn.	10 04

GENERAL POST OFFICE. *Post Masters.*

POST OFFICES.	Names of Postmasters.	Where born.	Compensation, &c. D. C.
Cooper's Bridge,... Ga.	Simon Whitaker,..	N. Car....	15 93
Cooper's Ferry,...N. J.	Richd. M. Cooper,	N. Jersey,	52 33
Cooperstown,.. ..N. Y.	L M'Namee,.....	Ireland,...	274 10
Coosawda,.....Alab.	James B. Clopton,.	Virginia,..	10 22
Coosawhatchie,...S. C.	Alexander Corrie,	Scotland,..	236 57
Cootstown,.. .. ..Penn	Joseph Heist,.....	Penn..	32 22
Copapa,.....Ohio,	Thos. G. Buenson,	Conn.	1 22
Copelands,.... .. ..Ga.	Robert Copeland,.	N. Car,...	9 07
Copenhagen,.. ...N Y	Samuel Allen,.....	Mass... ..	19 55
Corinth,.... ....Maine,	Richard Palmer,..	N. Hamp..	10 09
Corinth.....Ver.	Leander Cooke,...	Vermont,..	26 30
Corinth.....N. Y.	Beriah P. Rogers,	N. York,..	18 83
Cornish,.. .....Maine,	Philip Hubbard,...	Maine.. ..	11 02
Cornish,.....N. H.	Wm. Whittlesea,..	. .....	32 70
Cornville,..... .Maine,	Thomas Smith,....	N. Hamp..	3 43
Cornwall,. .....Conn.	George Wheaton,.	Conn.....	36 33
Cornwall Bridge,Conn.	William Lewis,. ..	Conn.. ...	12 36
Corydon,.....N. H.	Hiram Smart,....	N. Hamp.	.....
Corydon,.....In	A. Brandon,..	N. Car....	107 68
Coshocton,.....Ohio,	Alex. M'Gowan,..	N. Jersey,	45 49
Cotile,.....La.	Daniel Robert,....	S. Car....	12 72
Cotton Gin Port,..Miss.	Andrew Hunt,....	....	57 26
Cotton Port,.....Alab.	Wm. Dewoody, ..	Tenn.....	18 66
Cotuit Village,...Mass.	R. T Crocker,....	Mass.	15 27
Couderport,.....Penn	Isaac Lyman,....	....	9 08
Council's Store,..N. C.	Jordan Council, ..	N Car....	3 73
Countsville,..... .S. C.	Jacob Counts,....	....	6 76
Coursenville,.....N. J.	Vantile Coursen,..	....	22
Courtlandtstown,.N. Y	Lyman Cook, ...	Conn.	25 37
CourtlandtVillage,N.Y.	John Lynde,.....	.. ..	68 26
Courtlandt,.. ....Alab.	Ira Carlton,.....	Virginia,..	302 76
Courtwrights,.....Ohio,	Samuel Wiser,....	Penn.....	14 14
Coventry,&.....Conn	Daniel Loomis, jr.	Conn.....	23 98
Coventry,.. .....Ver.	Isaac Parker,.. ..	Vermont, .	11 43
Coventry,.....N. Y.	Russel Waters,...	Conn.	25 57
Covert,.....N. Y.	Chauncey Pratt,..	Mass.....	16 97
Covington,.....N. Y.	Benedict Brooks,..	Conn..	39 85
Covington,.. .....Penn.	Thomas Putnam,..	Mass.....	7 27
Covington,.. .....Va.	David Hank,.....	Virginia,..	32 59
Covington,.. .... ..Ga.	Cary Wood,.....	Kentucky,	87 71
Covington,.....Ill.	Wm. H. Bradsby	....	3 60
Covington,.....Ken.	James G. Arnold,..	....	21 14

GENERAL POST OFFICE. *Post Masters.*

POST OFFICES.	Names of Postmasters.	Where born	Compensation, &c. D	C.
Covington,.....La.	Jonathan Gillmore.	.....	47	13
Cowper Hill,....N. C	Malcolm M'Nair,..	.. ..	2	40
Cox's Bridge .....N. C	Frederick J. Eox,..	N. Car....	5	89
Cox's ⋈ Roads,..Ohio,	Martin Cox,.....	Penn.....	1	38
Coxsackie,.....N. Y.	Ralph Barker, ...	Conn.	100	95
Crab Meadow,..N. Y.	Charles Scudder,..	N. York,..	10	34
Crab Orchard,.....Va.	Jacob Guseman,..	Virginia,..	1	94
Craftsbury,.....Ver.	Wm. E. Paddock,	....	37	30
Craigies Mills,..Maine,	Cyrus Shaw,.....	Mass	10	96
Crampton's Gap,..Md.	Elias Crampton,..	Maryland,	1	11
Cranberry,.....N. J.	Nathaniel Hunt,..	N. Jersey,	19	69
Cranberry Creek, N. Y.	Saml. A. Gilbert,..	Conn.... ..	8	11
Crawford,.....N. Y.	Arthur Sloat,.....	....	4	66
Crawford C. H..Ar.Tr.	Geo. C. Pickett,..	....	87	10
Crawfords,.....Ken.	Archibald Crawford	.. ..	2	15
Crawfordsville,... ..In.	John Wilson,.....	Kentucky,	45	30
Creagerstown,.....Md.	G. Breckenbaugh,.	Maryland,	23	26
Creek Agency,.....Ga.	John Crowell,.....	N. Car....	721	58
Crichton's Store,...Va	James Crichton,..	Scotland, .	6	72
Cross Anchor,....S. C.	Burril Bobo,.....	N. Car....	9	84
Cross Canal.....N C.	Wm. Ferrange,....	Ireland,...		09
Cross Creek Village, Pa.	Joseph Cook, ...	S Car....		71
Cross Keys,.. ....S. C.	Barnum Bobo,.....	S. Car....	16	64
Cross Plains,.....Ken.	Harvey Bledsoe,..	Kentucky,.	22	56
Cross River,, ...N. Y.	Thomas Smith,....	N. York,..	4	48
Crosswicks,.... ..N. J.	N. Satterthwait,..	N. Jersey,	11	10
Crown Point,....N. Y.	Elijah Grosvener,	N. York,..	2	35
Cuba,.....N. Y.	John Griffin,.....	....	11	10
Culpepper C. H.....Va.	John E. Williams,	Virginia,..	159	05
Cumberland (East) Me.	William Buxton,..	Maine,....	26	99
Cumberland, ... Md.	James Whitehead,	Penn.....	87	18
Cumberland C. H..Va.	Wm. B. Hobson,..	Virginia,..	57	51
Cumberland Ford, Ken.	Moses Dorton,....	....		79
Cumberland Furnace, NJ	Eli Budd, ...	N. Jersey,	1	64
Cumberland Gap, Tenn	Wm. Beatty,.....	Penn.....	125	94
Cumberland Hill,..R. I.	Aaron White,.....	Mass..	23	70
Cummington,... ..Mass.	Robert Dawes,....	Mass.....	28	45
Cunningham's, ...Ken.	C. Cunningham,..	Kentucky,	3	88
Cunningham's Store, NC	H. B Stanfield, jr.	N. Car....	12	75
Curlius,.....N. C	William Taylor,..	N Car....		31
Currituck C. H....N. C.	James Williams,..	N. Car...	12	42
Curwensville, ...Penn.	George Leech,....	Penn.....	24	74

GENERAL POST OFFICE. *Post Masters.*

POST OFFICES.	Names of Postmasters.	Where born.	Compensation, &c. D.	C.
Cutchogue,.....N.Y.	Benjamin Case,...	N. York,..	6	59
Cynthianna,.....Ind.	Job Tillitt.....	Virginia,...	4	71
Cynthianna,.....Ken.	Asbury Broadwell,	Kentucky,	52	76
Dagsboro'.....Del.	Stephen Hill,.....	Delaware,	16	47
Dailey's,.....Penn.	Gabriel Dailey,...	Penn.....	7	53
Daletown,..... .Alab	Burwell B. Bennett	N. Car....	41	90
Dalmatia,.....Penn.	Martin A. Stock,..	N. York,...	5	28
Dalton,.....N. H.	Benjamin Brooks,.	N. Hamp.	7	94
Dalton, ...Mass.	John Chamberlain,	Conn.....	34	45
Dalton,.....Ohio,	Luther M. Pratt,..	Maine,.. ..	9	68
Damascus,.....Penn	Dudley B. Clark,..	....	7	89
Damascus, ...Md.	Isaac Kemp.....	.. ..	2	94
Damascus,.....Ohio,	Samuel Vance,....	....	1	26
Dana,.....Mass.	Justus Woods,....	Mass.....	7	98
Danbury, ...Conn.	Zalmon Wildman,	Conn.....	136	70
Danby,.....Ver.	Seneca Hill, ...	Vermont,..	32	48
Danby,.....N. Y.	Jabez Beers,.....	Conn.....	23	68
Dancey's Store,..N. C.	W. B. Wilkinson,	....	12	35
Dandridge, ...Tenn.	Joseph Hamilton,..	Tenn.	48	47
Daniel's Lot,....N. C.	Jesse Battle,.....	N. Car....		28
Danielsville,.....Va.	John Penney,.....	Virginia,...	4	34
Danielsville,.....Ga	James Long,.....	Penn.....	41	76
Dansby's, ...Ga.	John C. Dansby,..	S. Car.....	4	20
Danube,.....N. Y.	Nicholas Lawyer,	N. York,..	21	57
Danville,.... ..Maine,	Moses Rowe,.....	Maine,.. ..	9	04
Danville,.....Ver.	Israel P. Dana,....	Vermont,..	77	49
Danville, (South) N. Y.	Thos. W. Bowen,..	R. Island,	4	37
Danville,.....Penn.	James Loughead,..	Penn.....	100	07
Danville,.....Va.	Sam'l D. Rawlins,	Virginia,..	86	74
Danville,.....Ohio,	James Grant,.....	Scotland,..		33
Danville,.....Ken.	Daniel Barbee,....	Virginia, ..	217	46
Darby,..... ..Penn.	George Serrill,.....	Penn.....	69	78
Darby Creek,.. ..Ohio,	James Ewing.....	N. Jersey,	9	22
Darby's,.....Ga.	Jeremiah Darby,..	S. Car....	9	38
Dardenne,.....Mo.	John Smith,.....	Virginia,...	4	59
Darien, ...Conn.	Rufus Bell,.....	Conn... ..	35	13
Darien,.....Ga.	Isaac Snow,.....	R. Island,	405	04
Darkesville,.....Va.	John V. Lemon,...	Virginia. ..	9	82
Darlings,.....Ohio,	Abraham Darling,	Virginia,..	3	81
Darlington C. H..S. C.	Samuel L Dubose,	S. Car....	122	49
Darnestown,.....Md.	Jesse Pouder,.....	Maryland,	11	13

GENERAL POST OFFICE *Post Masters.*

POST OFFICES.	Names of Postmasters.	Where born.	Compensation, &c. D. C.
Darrtown,.... ...Ohio,	Abraham F. Darr,	Penn... ..	36
Dartmouth,.....Mass.	Abraham Tucker,	Mass..	24 94
Darvill's.....Va.	Daniel G. Hatch,..	N. Hamp.	27 53
Davenport, ...N. Y.	John Davenport,..	Conn.	6 03
Davidsonville,..Ark. T.	Henry Sanford,....	....	34 95
Davis's Store,.....Va.	Richard Davis,....	Virginia,..	12 75
Davis's Tavern,....Va.	Wm M. Davis,....	Virginia,..	13 32
Dayton, ...Ohio,	Wm. M Smith,...	N Jersey,	171 83
Deadfall,... .....S. C.	John Cochran,.....	....	15 74
Dearborn,.....Maine,	Peaslee Morrill, jr.	Maine,....	3 25
Decatur,.....N. Y.	Ezekiel Howe,....	Mass.....	7 62
Decatur,.....Ohio,	Silas Thomas,.....	Virginia,..	19 78
Decatur,.....Alab.	Henry W. Rhoads,	....	61 95
Deckerstown,.....N. J.	Horace Vibbert,..	Conn.	29 31
Dedham,. .....Mass	Jer Shuttleworth,	Mass..	117 81
Deerfield,.....N. H.	Enoch Butler,.....	.. ..	15 25
Deerfield,.....Mass.	Seth Nims,.....	Mass.....	54 85
Deerfield, ...Penn.	Aaron Alba, ...	Mass.....	8 56
Deerfield,.....Va.	William Guy,.....	....	1 57
Deerfield,. .....Ohio,	Lewis Day,.	Mass.....	6 77
Deerfield Street,...N. J.	Sam. G. Thompson	N. Jersey.	13 61
Deering,.....N. H.	Russel Tubbs,....	N. Hamp.	8 98
Deer Isle,.....Maine,	Pearl Spafford,....	N. Hamp..	26 07
Deer Park,.....N. Y.	D. G. Finch,.....	N. York,..	5 42
Deers, ...N. C.	Andrew Deer, ...	....	.....
De Kalb,.....N. Y.	Thos. B. Benedict,	N. York,..	15 50
De Kalb C. H.....Ga.	Leonard Randall,	N Car....	42 90
Delaware, ...Ohio,	Solomon Smith,...	N. Hamp.	84 88
Delhi,.....N Y.	Erastus Root,.	Conn.	129 17
Delphi,.....N. Y.	S. Van Rensselaer,	N. York,..	26 93
Delphi, ...Tenn.	William Stone,....	S. Car. ...	5 45
Demopolis, ...Alab.	B. Meltier,.....	....	67 36
Demott's Corner,..N. Y.	John Demot, ...	N. Jersey,	19 18
Denmark, ...Maine,	Samuel Gibson,....	N. Hamp.	4 94
Denmark,..... N. Y.	B Dickenson,.....	Mass	48 05
Dennings,.....Md.	Charles Denning,..	Maryland,	19 11
Dennis,.... .....Mass.	Nathan Stone,....	Mass.....	22 80
Dennis,.... .....Va.	Francis Dennis,....	Virginia ..	4 58
Dennis Creek, ...N. J	James Diverty,....	Scotland,..	32 69
Dennysville,....Maine,	William Kilby,..	Mass.....	20 73
Denton,.....Md	John R. Wright,..	.....	46 48
Deposit,.....N. Y.	Simon Lusk,.....	Mass.....	25 79

GENERAL POST OFFICE. *Post Masters.*

POST OFFICES.	Names of Postmasters.	Where born.	Compensation, &c. D.	C.
Depot, ...Mic Ter.	B. F. Stickney,....	Mass.....	2	15
Derby, ...Ver.	Nehemiah Colby,..	N. Hamp..	131	83
Derby, ...Conn	R. Hitchcock, ...	Conn.... ..	69	80
Deruyter,.....N. Y.	Jeremiah Wilber,..	N. York,..	38	90
Detroit,.. ...Mic. Ter.	James Abbott,....	Mic. Ter...	570	01
Devereux's Store, ..Ga.	S. M. Devereux,..	Virginia,..	7	49
Dexter, ...Maine	G. M. Burleigh,..	N. Hamp.	13	01
Dias Creek, ...N. J.	Stilwell Hildreth,..	N. Jersey.	1	79
Dickinsons, ...Va	P. Dickinson,.....	Virginia,..	10	51
Dick's Mills,.....Ohio.	George Dick,.....	.....	20	36
Dickson's Mill's, ..Ind.	F. Dixson, Jr.....	Ireland,...	4	03
Dighton,.. .... ..Mass.	John Hathaway,..	Mass.....	22	08
Dillonsville, ...N. C	Abra. C. Labatt,..	S. Car.....	1	62
Dillsburg,.. .....Penn	William Gillelen,.	Penn.....	34	27
Dilworthstown, ..Penn.	Wm. Speakman,..	Penn.....	5	71
Dingman's Ferry, Penn.	M. W. Dingman,..	Penn.....	11	80
Dinwiddie C. H....Va	Lewis P. Lanier,..	Virginia,..	32	12
Ditto's Landing, Alab.	George McCloud,..	Georgia,..	25	13
Dividing Creek,..N. J.	John M'Intosh,....	N. Jersey,	8	11
Dixfield,..... Maine.	Henry Farwell,...	N. Hamp..	11	40
Dixhill,.. ..... N. Y.	William Wicks,. .	N. York,..	3	59
Dixmont, ...Maine.	Samuel Butman...	Mass.	15	74
Dixon's Springs,..Tenn.	David Cochran, ..	Virginia,..	24	44
Dixville,.....Va.	J. W. Chalmers,..	Virginia,..	16	61
Doak's Stand,....Miss.	Josiah S. Doak, ..	N. Car.....	15	75
Dobson's ✕ Roads, N.C.	James Kemer, ...	Germany,.	11	79
Donaldsonville, ...La.	Pierre Aurand,....	.. . .	143	45
Donegal, ...Penn.	Christian Fetter,..	Virginia,..	14	46
Dorchester, ...N. H.	Nathl. Martin, Jr.	Mass.	10	66
Dorsett, ...Ver.	Paddoch Gray,....	Vermont,..	25	85
Dorsettsville, ...N. C.	Henry Dorsett,....	N. Car.....	14	66
Double Branches,..Ga.	Charles Jennings,..	Georgia,..	13	68
Double Bridge,....Va.	Joseph Yarborough,	Virginia,..	9	21
Douglass,.....Mass.	David Holman, ..	Mass.	20	46
Douglass' Mills,..Penn.	Anthony Black, ..	Penn.... .	12	75
Dover,..... .. ..Maine,	Thomas Davie,....	Mass.....	10	11
Dover, ...N. H	John Wheeler, ...	Mass.... .	270	71
Dover.....N. Y.	James Ketchem, ..	N. York, .	22	91
Dover,. .....N. J.	Jacob Losey,.....	N. Jersey,	7	37
Dover, ...Penn.	E. Melchinger,....	Penn.....	10	11
Dover, ...Del.	Patrick Connelley,	Ireland,..	172	24
Dover,.....Ohio,	Asa Blood, Jr.. ..	Mass.....	6	56

GENERAL POST OFFICE. *Post Masters.*

POST OFFICES.	Names of Postmasters.	Where born.	Compensation, &c. D. C.
Dover,.....Ohio,	C. Deardorff,.....	....	3 50
Dover, ...Tenn.	Cullen Bayliss,.. .	N. Car....	54 07
Dover Mills,.....Va.	William J. Cole,..	Virginia,..	24 64
Downingtown,....Penn.	Jesse Evans,.....	Penn.....	78 82
Doyal's Mills,....Alab.	Robert Black, ...	....	1 53
Doylestown, ... Penn.	W. T Rogers, ...	Penn.... .	82 71
Doylesville, ...La.	....	....	.....
Dracut,.....Mass.	B. F. Varnum,....	Mass.....	12 97
Dranesville,. .. ..Va.	Wm. Drane,... ..	Maryland,	8 22
Dresden,.....Maine,	Thos. Johnson,....	Maine, ...	31 84
Dresden,.....N. Y.	Doty Allen, ...	.. ..	12
Dresden, ... Ohio,	Laban Lemort,....	Virginia,..	19 08
Dresden Mills, Maine,	Daniel Cate,.....	N. Hamp..	16 73
Drewsville, ...N. H.	Joseph Bond,.....	Mass.....	13 36
Drown Meadow, N. Y.	Zach Hawkins, ..	N. York,..	24 49
Dry Creek,.....Ken.	Gad Chamberlin,..	Mass..	6 09
Dryden,.....N. Y.	Michael Phillips,..	Conn.....	31 11
Dry Ridge,.....Ken.	G. P. Theobald,..	Kentucky,.	2 25
Duanesburg, . .. N. Y.	John Titus,..	N. York,..	62 84
Dublin,.....N. H.	Cyrus Chamberlain	Mass.....	8 60
Duolin, ...Ga	Thomas Moore, ..	Maryland,	71 03
Dublin, ...Ohio,	Daniel Wright,....	N. York,..	5 53
Dubourgs, ...La.	Robert Bell, ...	Virginia,..	75 00
Duck Branch, ...S. C.	Robert Good,.....	Virginia,..	1 40
Dudley,. .....Mass.	William Hancock,	Mass.	34 22
Duff Forks, ...Ohio,	Adley Gregory, ...	Penn.....	11 42
Dumfries, ...Va.	George Williams,.	Virginia,..	116 91
Dummerstown,.....Ver.	Lewis Henry, ...	....	20 83
Dunbarton, ...N. H.	David Tenney,....	N. Hamp.	14 17
Duncansville, ... S. C.	John D. Odom. ..	S. Car....	19 50
Dundaff, ...Penn.	Horace G Phelps,	Conn.....	27 29
Dunkirk, ...N. Y.	Ezra Williams,...	Conn.....	10 04
Dunlapsville, ...Ind.	James W. Scott,..	Ireland, ...	9 70
Dunning Street,..N. Y.	Philo T. Beebe,...	Conn.....	19 53
Dunnsburg, ...Penn.	John Curts, ...	Penn.....	14 80
Dunstable, ...N. H.	John M. Hunt,....	Mass.....	59 10
Duntonsville, ...S C	Hollis Dunton, ...	Mass.	13 40
Duplin C. H.....N. C.	Joseph K. Stokes, .	.. ..	21 91
Duplin Old C. H. N. C.	John Whitfield. ..	N. Car....	12 99
Durham,.....Maine,	Job Sylvester,..3d.	Mass.....	19 27
Durham, ...N. H.	George F. Frost...	N.Hamp..	39 04
Durham, ...Conn.	William S. Camp,	Conn.	71 73

GENERAL POST OFFICE. *Post Masters.*

POST OFFICES.	Names of Postmasters.	Where born.	Compensation, &c	
			D.	C.
Durham, ... N. Y.	Platt Adams, ...	Conn.	60	65
Durham, ... Penn	Nathan Reiley, ..	N. Jersey,	5	57
Dutch Settlement,..La.	C. M. Charpentier,	....	5	47
Dutottsburg, ... Penn	Luke Broadhead,..	Penn.....	4	78
Dutton, ... Maine,	Elisha Gibbs,.....	Maine,.....		38
Duxbury,.....Mass.	Thomas Windsor,.	Mass.....	106	84
Dwights,.....Ark. Ter	C. Washburn.....	.....	5	03
Dyer C. H ... .. Tenn.	Frederick Foy,....	N. Car....	.....	
Dyer's Old Store, ..Va	Saml. Dyer, Sen...	England, ..	27	22
Eagle Creek,.....Mo.	Roger Taylor,....	Virginia,..		24
Earl, ... Penn.	Davies Wallace,..	Penn.....	11	23
East Becket,.... Mass	Eliada Kingsley,..	Mass.....	14	60
East Bethel,.....Me.	Timothy Carter,..	Mass.		91
East Bloomfield,..N. Y.	Orson Benjamin,..	Mass..	121	79
East Bridgewater,Mass.	S L Mitchell,....	Mass.....	63	20
East Chelmsford, Mass.	J C Morrill,.....	Mass.....	51	85
East Chester,....N. Y.	George Faile, ...	England,..	52	89
E Falls of Machias,Me.	John C Talbot,..	Mass.	69	68
East Goshen,....Conn.	David L Parmelee,	Conn.....	36	13
East Granby,....Conn.	Horace Clark,....	Conn.. ...	15	29
East Greenwich,..R. I.	John G Mawney,..	R. Island,	63	54
East Guilford,.. Conn.	Curtis Wilcox,....	Conn.	76	91
East Haddam,.. Conn.	Timothy Green,..	Conn.	84	52
Eastham, ...Mass.	Heman S Doane,..	Mass.	20	54
East Hampton,.. Mass.	Wm. B Gillett,....	Conn.. ...	11	30
East Hampton,.. Conn.	F G Comstock,....	Conn.....	6	22
East Hampton,..N. Y.	Jeremiah Miller, .	N. York,..	34	23
East Hartford,.. Conn.	Joseph Goodwin,..	Conn.....	59	91
East Haven,.... Conn.	Stephen Thompson,	Conn..... ..	24	34
East Hector,.....N.Y.	John Saylor,.....	Penn..... ..	5	04
East Liberty,.... Penn.	John M Burney,..	Penn.....	3	13
East Livermore,....Me.	F F Haines,.....	Maine, ...	5	22
East Medway,.. Mass.	Nathan Jones, jr..	Mass.	15	55
East Minot,.....Me...	Oliver Pollard,....	Mass.....	5	10
Easton, No. 1... Mass.	Daniel Wheaton,..	Mass.....	36	75
Easton, No. 2...Mass.	Israel Alger,.....	Mass	6	33
Easton,.....N. Y.	Joseph P Mosher,	N. York,..	41	18
Easton, ...Penn.	Philip H Mattes,..	Germany,.	431	24
Easton, ... Md	Thomas P Smith,..	Virginia,..	281	95
East Pittston,.....Me.	Jonathan Young,..	Maine,....	8	85
Eastport, ...Me.	John Burgin,.....	N. Hamp..	294	69
East Poultney, ...Ver	Stephen W Dana,	Mass.....	42	41

GENERAL POST OFFICE. *Post Masters.*

POST OFFICES.	Names of Postmasters.	Where born.	Compensation &c. D	C.
East Randolph,....Ver.	John Gildden,.....	N. Hamp.	16	98
East Rumford,.... Me.	Wm. Wheeler,....	....	3	69
East Sandwich,..Mass.	Joseph Hall,.....	Mass.....	10	30
East Stoughton,..Mass.	Darius Littlefield,	Mass.....	10	79
East Sudbury,....Mass.	Charles Heard,.. .	....	19	32
East Thomaston,..Me.	David Crocket,....	Maine,....	3	78
Eastville, ... Va.	John Adams,.....	Mass.....	94	24
East Whiteland,.. Penn.	John Worrell,....	Penn.....	36	03
E Williamstown,..Ver..	Simeon Wight, ...	Conn.....	22	76
East Windsor,... Conn.	Aaron Bissell,....	Conn.... .	52	52
East Woodsford,..S. C.	James Norris,.....	....	.....	
Eaton,. ..... .N. H.	Alden Snell,.....	Mass.	6	18
Eaton, ...N. Y.	John G Curtis,....	Conn.....	36	85
Eaton, ... Ohio,	Isaac Stephens,...	Virginia,..	55	57
Eaton's Bush,....N. Y	Isaac Cooper,.....	....	4	21
Eatonton, ... Ga..	W Abercrombie,..	....	256	56
Ebenezer Academy,S.C.	Eleazer, Harris,..	.. ..	22	72
Ebensburg, ...Penn.	John Lloyd,.....	Wales,. ..	44	87
Echoconno,... .....Ga.	Lewis Lawshee,..	Penn.....	2	56
Eddenburg, ...Ohio,	F Wadsworth,....	Conn.	2	24
Eddyville, ...Ken.	Caleb Cobb, ...	Vermont,..	31	10
Eden, ...Maine,	N Thomas, jr.....	Maine, ...	26	69
Eden,.....N. Y.	John M Welch,..	Conn.	15	12
Edenburg,..... ...Ind.	W R Hensley,....	Kentucky,	7	73
Edenton,.....N.C.	N Brewer,.....	N. Car....	359	28
Edgar c h. .. ..Ill.	M K Alexander,..	Georgia,..	18	02
Edgarton,.....Mass	Timothy Coffin, jr	Mass	51	20
Edgecomb,..... Maine.	Stephen Parsons, .	Maine,....	8	07
Edgefield c h.....S.C	R H Tutt,.....	....	257	79
Edgemont, ... Penn	Lewis Verdues,...	....	5	10
Edinburg, ...N. Y.	Ely Beecher,.....	.. ..	13	78
Edmeston,.....N. Y.	Erastus Waldo,...	Conn.....	20	21
Edwardsville, ... Ill.	David Prickett,....	N. Car....	145	52
Effingham,.....N.H.	Isaac Lord, jr.....	N. Hamp.	13	04
Egremont, ... Mass.	Josiah Webb,.....	Mass.....	23	62
Elba, ...N. Y.	N Ingersoll,.....	N. York...	13	83
Elberton, ...Ga.	George Inskeep,...	Virginia,..	83	83
Elbridge,.....N.Y	H F Mather,.....	Conn.....	62	49
Elderton. .....Penn.	W D Barklay,....	N. Jersey,.	2	49
Eldridge, ... Va.	Warner Williams,	Virginia,..	2	82
Eldridge, ... Ohio,	Jeduthan Cobb,...	Conn.....	6	25
Elizabeth,.....Penn.	Samuel Walker,..	Penn.....	23	19

GENERAL POST OFFICE *Post Masters.*

POST OFFICES.	Names of Postmasters.	Where born	Compensation, &c. D	C.
Elizabeth, ... Mo	Wharton R Moore,	Virginia,..	14	92
Elizabeth City,....N.C.	Isaiah Fearing,....	Mass.....	205	30
Elizabeth c h.....N. Y.	Gardner Stow,....	Mass.....	23	65
Elizabethtown,....N J	Shepherd Kollock,	Delaware,	421	35
Elizabethtown, ..Penn	George Redsecker,	Penn.....	82	89
Elizabethtown,....N.C.	John I M'Millan,..	....	56	95
Elizabethtown, .. Ohio,	Isaac Mills,.....	N. York...	8	48
Elizabethtown,....Ken.	H G Wintersmith,	Virginia,..	98	12
Elizabethtown, ..Tenn.	Ben. Brewer,.....	Virginia,..	33	64
Elkhill, ...Va.	Stokes Tunstill,...	Virginia,..	22	07
Elkhorn, ... Mo.	James Journey,....	....		81
Elkland, ... Penn.	John Byon,.....	Mass.....	4	74
Elk Marsh, ...Va.	John Studdoth,....	Virginia...	7	87
Elkton,.....Md.	Adam Whann,....	Maryland,	317	35
Elkton,.....Ken.	Wm. Greenfield,..	Maryland,	88	48
Elkton, ...Tenn	John Hawkins, ...	Virginia,..	49	69
Ellensville, ...N. Y.	Charles Hartshorn,	N. York,..	4	82
Ellery, ...N. Y.	James Bemus,....	....	7	87
Ellicot's Mills, .. . Md.	William Ellicot,..	Maryland,	76	27
Ellicotsville,. ....N. Y.	Henry Saxton,....	Vermont,..	31	65
Ellington,.....Conn.	William Morgan,..	Conn.	22	87
Elliot,.....Me.	William Fogg,....	Maine,....	.....	
Elliotts ✕ Roads,..Ken	W J Kendrick,....	Virginia,..	4	71
Ellisburg, ...N. Y.	Lyman Ellis,.	Mass.....	50	76
Ellis's, ... Va.	Armistead E Ellis,	Virginia,..	3	41
Ellsworth, ... Me	Thomas J Whiting,	Mass.....	109	43
Ellsworth,. .....Conn	Treat Camp, ...	Conn.	11	14
Ellsworth... .....Ohio	Lc's W. Leffingwell	Conn.	14	39
Elmira,.... .....N. Y'	Grant B. Baldwin,	....	87	79
Elyria,.....Ohio'	Heman Ely,.....	Mass.	35	65
Elyton,.....Alab '	James Dodds,.....	Conn.	97	27
Emaus,.....Penn	William Rice,.....	Penn.....	4	91
Embden,.....Maine,	John Thompson,...	....	3	18
Emeries Mills,..Maine,	John Trafton,.....	Maine,. ..	22	64
Emmettsburg,.....Md	Joachim Elder,....	Maryland,	154	03
Enfield,.....N. H	Ebenezer Chace,..	N. Hamp.	17	06
Enfield,.....Mass	Elihu Lyman,.....	Mass.	36	23
Enfield,.....Conn	Henry Thompson,.	....	45	67
Enfield,.....N. Y.	John Applegate,...	N. Jersey,	5	72
Enfield,.....N. C.	Thomas Mason,...	.. ..	37	34
Englishtown,.....N. J.	John M'Chesney,..	N. Jersey,	20	48
Ennisville,.....Penn.	Alexander Ennis,..	Penn.....	7	79

1
34

GENERAL POST OFFICE. *Post Masters.*

POST OFFICES.	Names of Postmasters.	Where born.	Compensation, &c. D.	C.
Enosburg,.....Ver	Theron P. Parker,	Vermont,	19	06
Ephrata,. .....Penn.	John Gross,.... ...	Penn.....	27	51
Epping,.. .....N. H.	Samuel Plumer,....	N. Hamp.	24	34
Epsom,.....N. H	James Babb,.....	N. Hamp.	15	03
Erie,.....N. Y.	Luther Barney, ...	Conn.	12	64
Erie,.....Penn.	Robert Knox,.. ...	Ireland, ..	512	07
Erie,.....Aal.	Tho's H. Herndon,	Virginia,..	128	55
Erieville,.....N. Y.	Erie Richardson,..	N. Hamp.	3	94
Ernest's Store,.....Alab.	Asa Arington,.....	.....	16	58
Erving's Grant,..Mass.	Fordyce Alexander	Mass. .. .	12	27
Erwinna,. .....Penn.	Hugh Erwin,.....	Ireland, ..	8	58
Erwinsville,.....N. C.	Hugh Quin,.....	S. Car....	5	63
Esperance,.....N. Y.	Isaac H. Tiffany,..	N. Hamp.	56	60
Essex,.....Mass.	Dudley Choate,....	Mass.	25	71
Essex, ...Conn.	Abraham Pratt, ..	Conn.	26	84
Essex,.....Ver.	Roswell Butler,....	Vermont,..	10	10
Essex,.....N. Y.	Dean Edson,.. ...	.....	49	12
Estillville,.....Va.	Wm. H. Morrison,	....	29	27
Etna, ...Maine.	Daniel M'Master,..	....	2	40
Etna,..... ...N. Y.	Henry B. Weaver,	N. York,..	5	55
Etna Furance,....N. J.	John L. Howell, ..	N. Jersey,	10	03
Eubanks,. .....Ga	Major Eubank,....	Georgia,..	7	20
Euclid,. .....Ohio,	Paul P. Condit,....	N. Jersey,	16	34
Evans,.....N. Y.	James Peters,.....	N. York,..	11	59
Evan's Mills,....N. Y.	William Palmer,..	Conn.	14	74
Evansville,.... ....Ind	Harley B. Chandler	Vermont,..	63	77
Evensburg,. .....Penn.	John M'Namara,..	Penn.....	5	00
Everett House,....Ken.	John D. Everett,...	Virginia,..	6	52
Everittsville,.. .....Va.	Enoch R. Ashby,..	Virginia,..	20	79
Evesham,.....N. J.	Samuel Swaine....	....	11	48
Ewingsville,.....Md.	James Ewing,.....	Maryland,	3	31
Exeter,.....Maine,	John Shaw,.....	N. Hamp.	8	82
Exeter,..... .N. H.	James Burleigh,....	N. Hamp.	204	69
Exeter,. .....N. Y.	Cornelius Jones,...	Conn. . ..	21	71
Exeter,.....Penn.	Elijah Ayres,.....	....	4	46
Fabius,.....N. Y.	George Petit,.....	N. York,..	36	06
Factoryville,.....N. Y.	Isaac Shepherd,...	Penn.	7	94
Fairbank,.....N. Y.	Benjamin Jones,,..	Vermont,..	5	96
Fairfax,.....Ver.	H. Lovegrove,.....	Conn.	20	75
Fairfax c h ... .Va.	Hiram Carver,....	Virginia,..	63	56
Fairfield,.....Maine,	Eben'r Lawrence,.	Mass.	12	82

GENERAL POST OFFICE *Post Masters.*

POST OFFICES.	Names of Postmasters.	Where born.	Compensation, &c.
			D. C.
Fairfield, ...Conn.	James Knap, ...	Conn.	189 43
Fairfield, ...Ver.	Bradley Barlow, ..	Conn	15 38
Fairfield, ...N. Y	Hiram Nolton.....	N. York, ..	69 16
Fairfield, ...Penn.	Ezra Blythe.....	Penn.	23 73
Fairfield, ...Va.	Thomas Keenan, ..	....	27 43
Fairfield, ...Ga.	John Lamar, ...	Georgia, ..	16 10
Fairfield, ...Ohio,	John Crozier, ...	Penn.. ..	10 22
Fairfield, ...Ohio,	Elisha Searle, ...	Vermont, ..	14 73
Fairfield, ...Ind.	Daniel Osborn, ...	Onio, ...	6 73
Fairfield, ...Ill.	Samuel Leech, ...	....	14 32
Fairfield, ...Ken.	Walter Simpson, ..	Dis of Col.	9 41
Fairfield Corners, .. Me.	Nathan Fowler, ...	Maine, ..	3 99
Fairhaven, ...Mass.	Joshua Drew, ...	Mass.	65 09
Fairhaven, ...Ver.	George Warren, ...	Mass.	43 08
Fairlee, ...Ver.	Solomon Mann, ...	N. Hamp.	6 96
Fairport, ...Ohio,	Henry Phelps, ...	N. Hamp.	14 68
Fairtown, ...N J.	D. L. Burt, ...	N. Jersey,	12 99
Fairview, ...Penn.	Sam'l G. M'Creary	Penn.	12 94
Fairview, ...Va.	Lawrence Keenan,	Virginia, ..	6 33
Fall Creek, ...N. Y.	Daniel John Shaw,	Ireland, ...	16 63
Falley's ✕ Roads, Mass.	Charles Collins, ...	Mass.	11 93
Falling Water, ...Va.	John Cregg, ...	Penn.	6 80
Fall River, ...Mass.	James G. Bowen, ..	N. York, ..	77 91
Fallstown, ...N. C.	John Falls, Jun...	N. Car....	6 51
Falmouth, ...Mass.	Richard S. Wood,	Mass.	154 50
Falmouth, ...Va.	Philip Alexander, ..	Virginia, ..	186 83
Falmouth, ...Ken.	Thomas G. Hall, ..	Ken.....	27 54
Fancy Grove, ...Ill	Stephen Stillman, ..	Mass.	3 58
Fannetsburg, ...Penn.	Chambers Anderson	Penn.....	36 97
Farmer, ...N. Y.	Peter Rappelve, ..	N. Jersey,	27 42
Farmers, ...N Y.	Hezekiah Beecher,	.. ..	1 11
Farmersville, ...N. Y.	Levi Peet, ...	N. York, ..	8 11
Farmington, ...Maine,	Josiah Prescott, ...	Maine... ..	50 99
Farmington, ...N H.	Jeremy Wingate, ..	N. Hamp.	14 42
Farmington, ...Conn.	Samuel Richards ..	Conn.	99 90
Farmington, ...N. Y.	Isaac Lapham, .. .	Mass.	17 56
Farmington, ...Ohio,	Daniel Taft, ...	Mass.	10 08
Farmington Falls, .. Me.	J. P. Dellingham, ..	Mass .. .	12 03
Farms, ...N. Y.	Jeremiah Moore, ..	N. York, ..	2 78
Farmville, ...Va.	Thos. A. Morton, ..	Virginia, ..	66 22
Farnham, ...Va.	James Shepherd, ..	Scotland, ..	9 72
Farrowville, ...Va.	Philip A. Tutt, ...	... .	31 83

GENERAL POST OFFICE. *Post Masters.*

POST OFFICES.	Names of Postmasters.	Where born.	Compensation &c. D. C.
Faucett's Store,.. N. C.	Chesley Faucett,..	N Car....	6 30
Fawn Grove,....Penn	Samuel B. Hugo,..	Maryland,	11 95
Fayette, ...Maine,	Daniel Judkins, ...	Maine,. ..	7 42
Fayette,.. .....Mo.	Gray Bynam,.....	.. ..	17 34
Fayetteville,.....N. Y	Henry Edwards,...	N. York,..	18 51
Fayetteville,.....N. C.	John M'Rea,.. ..	Scotland, .	*1772 08
Fayetteville,. .....Ga	James Alford,.....	Georgia,..	22 40
Fayetteville, ...Tenn	J. P M' onnell,..	Virginia,.	164 89
Federalsburg,.....Md	John Rowins,.....	Maryland,	4 20
Federal Store,....N. Y	Daniel Merwin, ..	N. York..	7 31
Feeding Hills,....Mass	Alfred Flower,....	Mass.	11 36
Feestown, ...Ohio,	Moses Larkin,.....	....	15 70
Felt's Mills,.....N. Y	Merril Coburn,....	N. Hamp..	3 18
Fenner, ...N. Y.	Ebenezer Danton,.	Mass.....	3 31
Fenn's Bridge,.....Ga.	Wm. P. Hardwick,	Virginia,..	10 26
Fenwick's Tavern, Md.	Francis Fenwick.,.	Maryland,	9 04
Ferguson's Ferry,. .,Ill.	Amassa Davis,....	....	1 27
Fernandino, E. Flor. T.	Domingo Acosta,..	Florida, ..	16 66
Fin Castle,.....Va	George Backus, ..	Conn.	156 54
Finneysville, ...Ver	Levi Finney,.....	Vermont, .	37
Fireplace,.....N. Y	AugustusGardiner,	N. York,..	5 92
Fishersfield,.....N. H.	John Straw,.....	N. Hamp..	3 52
Fishing Creek, ...N. J	Jona. Cummings,..	N. Hamp,	3 63
Fishing Creek,....Penn.	J. M. Buckalew,...	Penn.....	1 52
Fishing Creek,.....Va	Ben. F. Martin,..	Virginia,..	12 05
Fishing Ford,....Tenn.	John S. Green,....	....	.. ..
Fishkill,..... ....N. Y.	Joseph J. Jackson,.	N. York,..	182 37
Fishkill Landing, N. Y.	Abra. H. Schenck,	N. York,..	90 30
Fish Lake,.....N. Y	Thos Landon,..Jr..	Conn.	7 74
Fitchburg,.....Mass.	Calvin Willard,..	Mass.	48 33
Fitzgerald's,.... . Alab.	Jabez Fitzgerald,..	.. ..	.....
Fitz William,....N. H.	Curtiss Coolidge,.	Ken.	21 25
Flagtown, ...N. J.	G. N. Williamson,	N. Jersey,	2 83
Flanders, ...N J.	Henry Halsey,....	N York,..	4 46
Flatbush, ...N. Y	John Lefferts,.....	N. York,..	11 25
Flat Rock, ...Va.	Thos. Merriman,..	Virginia,..	1 33
Flat Woods,.....Va	Peter Lough,.....	Virginia,..	3 99
Flemingsburg,. ....Ken.	A. C. Ballard,....	Mass.....	129 95
Flemington, ...N. J	Jas. H. Blackwell,	N. Jersey.,	40 65
Flint Creek,.....N. Y.	Gideon Ball,Jr. ..	Mass.	7 66
Flint Hill, ...Va.	Joseph W. Carter.	Virginia,..	12 49
Flint Stone,.....Md.	Walter Slicer,.....	Maryland,	4 51

GENERAL POST OFFICE. *Post Masters.*

POST OFFICES.	Names of Postmasters.	Where born.	Compensation, &c. D. C.
Floods,. .....Va.	Thos. H. Flood, ..	N. Car....	17 37
Florence,.....N. Y.	Asa Barns,.....	Conn.	6 99
Florence,. .....Ohio,	Eli S. Barnam,....	Conn.	14 64
Florence,.....Alab.	John Craig, ...	N. Car....	508 06
Florida,.....Mass.	Luke Rice,..	.. ..	2 59
Florida,.. .....N. Y.	Saml. S. Seward,..	N. Jersey,	22 46
Floyd,.....N. Y.	Ozias Wilcox, ...	Conn.....	22 78
Floydsburg,. .....Ken.	Elijah Yager, ...	Virginia,..	16 03
Flushing,. .....Ohio,	Samuel Holloway,	Virginia,..	15 52
Fly Creek,.....N. Y.	William Sprague,..	R. Island..	20 52
Foglesville, ...Penn.	Solomon Fogle,....	Penn	12 29
Fordsville,.....Miss.	John Ford,.....	.. ..	22 25
Forks,.....N. Y	Charles G. Otis....	Conn.	2 71
Forsyth,.....Ga.	John Logan, ...	....	.....
Fork Shoals,.....S. C.	Samuel Thompson,	Virginia,..	16 40
Fort Ann,.....N. Y.	Joseph M. Bull,...	N. York,..	57 25
Fort Covington,. N. Y.	Jonathin Wallace,	N. Hamp.	73 93
Fort Crawford,, ..Alab.	John Jerrison,.....	....	31
Fort Defiance.....N. C.	Edmund Jones,....	Virginia,..	14 53
Fort Defiance,....Ohio,	Timothy S. Smith,	Conn.. ...	2 63
Fort Edward,....N. Y.	John F. Gandall,..	N. York,..	42 75
Fort Findley,. ....Ohio,	Wilson Vance,....	Kentucky,	93
Fort Hawkins,.....Ga.	Charles Bullock,..	. .. .	38 70
Fort Jackson, ...Alab.	Reuben Jordan, ..	Virginia,..	7 47
Fort Jefferson, ...Ohio,	Joshua Howell, ..	Virginia,..	1 43
Fort Miller,. .....N. Y	Seneca G. Bragg,..	N. York,..	18 35
Fort Osage,.....Mo.	George C. Sibley,..	Mass.....	11 45
Fort Plain,.....N. Y.	Wm. P. M. Cole,..	Maine,.. ..	12 78
Fort Seneca,. ....Ohio,	Jacques Hulburt,..	Vermont,..	3 60
Fort Stoddert, ...Alab.	Thomas Toulman,	....	5 13
Fort Washington,..Md.	C. M. Thruston, ..	Kentucky,	84 54
Fort Wayne,. .....Ind.	Allen Hamilton,..	Ireland, ..	52 72
Fosters,. .....Ken	Thomas Foster,...	....	.....
Fotheringay, ... Va.	George Hancock,..	Virginia...	7 59
Foulkestown, ...Ohio,	Zadock Bliss,.....	Conn.... .	10 86
Fountainof Health,Ten.	William Saunders,	Virginia, .	15 43
Fourche De Thomas, ...Ark. Ter.	Peyton R. Pittman,	Kentucky,.	1 68
Four Corners,....Ohio,	Erastus Cooke.....	N. York,..	3 67
Four Mile Branch, S. C.	James Wilson,....	S. Car....	9 57
Fowler,.....N. Y.	Theo. O Fowler, ..	N. York,..	17 83
Foxboro',.....Mass.	Leonard Holmes,..	Mass.. ...	28 86

GENERAL POST OFFICE. *Post Masters.*

POST OFFICES.	Names of Postmasters.	Where born.	Compensation, &c. D. C.
Foxcroft,.....Maine,	John Bradbury,...	Maine, ...	12 60
Fox Locus Grove, Alab.	Benjamin Fox,....	Virginia,..	98
Framingham,.....Mass.	Jona. Maynard,...	Mass.....	88 33
Francestown,... .N. H.	Isaac Guild, ...	N. Hamp.	59 04
Francisburg,.....Ken	Aaron Silver, ...	N. Jersey,	4 02
Franconia,. .....N. H.	Isaac Smith,.....	Mass... ..	27 44
Frankford,.....Penn.	Edmund M'Vaugh,	Penn.....	123 38
Frankford,.....Va.	Richard Roberts,..	Virginia,..	6 91
Frankfort,.....Maine,	Archibald Jones,..	Mass.....	80 02
Frankfort,.....N. Y.	Douglass Satterlee,	Conn... ..	28 04
Frankfort,.....Penn.	James Dungan,....	Penn	13 47
Frankfort,.....Va.	Daniel Keller,.....	....	13 52
Frankfort,.....Ill.	S. M. Hubbard, ...	....	18 06
Frankfort,. ....Ken.	J. W. Hawkins,...	Virginia,..	733 87
Franklin, ...Mass.	E. Richardson, Jr.	Mass.....	47 12
Franklin, ...Conn	Amassa, Hyde,....	Conn.....	19 19
Franklin, ...Ver.	Horace Gates,....	Vermont,..	16 95
Franklin,.. .....N. Y.	Amos Douglass,..	N. York, .	52 64
Franklin,.... ....Penn	John Evans,.....	....	56 10
Franklin,.. .....N C.	J. R. Siler,.....	....	13 47
Franklin, ...Ohio,	J. N. C. Schenk,..	Penn	39 97
Franklin,..... .....In.	George King,.....	Virginia,..	2 34
Franklin,.... ..... Mo	Giles M. Samuels,	Virginia,..	179 46
Franklin,.. .....Ken.	James W. Moore,	Virginia,..	62 56
Franklin,.... ....Tenn.	Robt. P. Currin,..	Tenn.	275 50
Franklin,..... .....La.	Levi Foster,.....	Miss... ..	129 70
Franklin Mills,...Ohio,	George Depuyster,	N. Jersey,	25 87
Franklinton,.....La.	John Ellis, sen....	....	4 02
Franklintown,....Ohio,	William Lusk, ...	Ireland,...	9 37
Franklinville, ...N. Y.	Joseph M'Clure,...	Mass..	12 14
Frankstown,.....Penn.	I. Patton,..	Penn.	28 38
Franktown,.. .....Va.	C. B. Scarborough,	Virginia,..	19 17
Frederica,.. .. ....Del.	Jonathan Emerson,	Delaware,	29 30
Frederica,.....Ga.	John Couper,.....	Scotland,..	20 81
Fredericksburg, ...Va.	William F. Gray,	Virginia,..	1040 50
Fredericksburg,....Ken.	Henry Yates,.....	Virginia,..	19 22
Fredericksburg, ...Ken.	Frederick Hill,....	Penn.....	1 01
Fredericktown, ...Penn.	Henry P. Pearson,	Penn.....	12 20
Fredericktown,.....Md	James F. Houston,	Ireland,...	476 11
Fredericktown, ...Ohio,	Abner Ayres,.....	Penn.	25 48
Fredonia,.....N. Y.	Mosley W. Abell,.	Vermont, .	177 24
Fredonia,.....In.	Allan D. Thorn ...	Virginia,..	20 21

GENERAL POST OFFICE. *Post Masters.*

POST OFFICES.	Names of Postmasters.	Where born	Compensation, &c. D. C.
Freeburg,.... ....Penn.	John Hilbush,....	Penn.....	6 98
Freedom,.. .....Maine,	John Comings,....	Maine,....	11 05
Freedom,..... . N. Y.	John Arthurs,.....	....	6 48
Freedom,.... .....Md.	John Monroe,....	Maryland,	27 88
Freehold,.... ....N. Y.	Abel Blackman,...	Conn.	6 96
Freehold,.. .... ..N. J.	William J. Bowne,	N. Jersey,	43 95
Freeman,.. .. ..Maine,	Thomas Allen,....	Mass.....	3 59
Freeman's Store,...Ga.	James Freeman,..	....	17 79
Freeport,... .. ..Maine,	Robert R. Kendall,	Maine,....	46 09
Freeport,..... ..Penn	Jacob Weaver,....	Penn.....	11 49
Freeport,.. .....Ohio,	John J. Wilson,..	Delaware,	20 46
Freetown,.....Mass.	George Pickens,..	Mass..	45 61
Freetown,.....N. Y.	William Baito, jr	....	4 69
French Creek,....N. Y.	Wm. H. Angel,....	Vermont,..	9 77
French Creek,.....Va.	Asa Brooks,.....	Vermont,..	5 88
French Grant,....Ohio,	Lawson Drury,...	....	8 88
French's Mills,..N. C.	J. M. French,.....	N. Car....	5 60
Frey's Bush,.....N. Y.	John Warner,.....	Mass.	8 76
Friendship,.. .. ..N. Y.	Samuel King,.....	Conn.....	26 52
Friendship,.. .....Md.	Thomas Crane,....	.. ..	23 31
Friendsville,.. ...Penn.	William Salter,...	England,...	24 24
Front Royal,.. ....Va.	William Lane,....	Virginia,..	55 58
Frostburg,.. .. ....Md.	Meshack Frost,....	Maryland,	13 56
Fruits,.... ....Mo.	Enoch Fruit,.....	N. Car....	2 95
Fryeburg,.....Maine,	Jedutha Dana,....	Vermont,..	60 87
Fullenwiders,.. ..N. C.	John Fullenwider,	....	.....
Fulton,..... ....N. C.	Joseph Hanes,....	N. Car....	3 08
Fulton,.....S. C.	Thomas Anderson,	S. Car....	50 20
Fulton C. H.....Ill.	Ossian M. Ross,..	....	12 09
Funkstown,.....Md.	Henry Ohr,.....	Maryland,	50 62
Gaines,.... . ....N. Y.	James Mather,....	Vermont, .	106 24
Gainesborough,.....Va	John Gordon,.....	Virginia,..	9 28
Gainesborough,..Tenn.	Samuel G. Smith	N. Car....	22 10
Gainesburg,.. .. ..Ken.	Thos. F. Calmes,..	Virginia,..	8 01
Gaines' ✕ Roads,..Va.	John Morrison,....	Virginia,..	11 07
Gaines' ✕ Roads,.Ken.	R. L. Abernathy,..	Kentucky,	7 77
Gainesville,.....N. Y	William Bristol,..	N. York,..	8 82
Gainesville,.....Ga.	Wiley Harben,....	S. Car....	44 27
Galen,.....N. Y	James Dickson,....	N. York,.	40 13
Gallatin,.. .. ....Tenn.	James Robb,.....	N. Car....	130 17
Gallatin,.. .....Miss.	William Graves,..	.....	14 45

GENERAL POST OFFICE. *Post Masters.*

POST OFFICES.	Names of Postmasters.	Where born.	Compensation, &c. D.	C.
Gallipolis,..... ..Ohio,	F. Le Clercqe,....	France,...	163	14
Gallivant's Ferry,S. C.	Samuel Floyd,....	....	.....	
Galum,.. ....Ill.	John Flack,.....	.....	3	24
Galway,..... ..N. Y.	Philo Dauchy,....	Conn.....	73	01
Gap,..... .....Penn.	Thos. Henderson,..	Penn.....	7	01
Gardiner,.... ..Maine,	Seth Gay,....	Mass.....	250	89
Gardner's ✕ Roads,Va.	Elbridge Gardner,	Virginia,..	2	37
Gardner's Store,..Alab.	Jason Gardner,....	N Car....	5	03
Gardner's Tavern,..Va.	William Gardner,	Virginia,..	6	50
Garland,.. .....Maine,	Reuben Bartlett,..	N. Hamp.	11	04
Garrattsville,.. ..N. Y.	Elisha Coming,...	Conn.... ..	3	04
Gassaway's Mill,.Ohio,	N. Gassaway,....	....	2	40
Gates C. H.....N. C.	Mills Reddick,...	N. C.....	22	89
Gebharts,.... ....Penn.	Josiah Burwell,....	N. Jersey.	7	19
Geddes,.... .....N. Y.	D. W. Hollister,..	Conn..	45	38
Gee's Store,.....N. C	Robt. Brinkley,....	N. C.....	6	90
Genegantslet,....N. Y.	Levi Farr,..... .	Mass.....	10	71
Geneseo,.....N.Y,	Wm. H Spencer..	Conn.... ..	193	87
Geneva,.....N. Y.	David Hudson,....	N. York,..	631	50
Geneva, ... Ind.	Chauncey Butler,..	Vermont, .	6	71
Genito Bridge .... Va.	Thos. Robertson,..	Virginia,..	30	54
Genoa, ...N. Y	William Miner,..	Conn.....	27	71
Genoa, ...Ohio,	E Washburn, ...	Mass.....	10	47
Georges, ... Mo.	Thomas George,...	.... .., . ..		46
Georgesville, ... Ohio,	Thos. Roberts,....	Virginia,..	5	83
Georgetown,.....N.Y.	Alexr. M'Ilwane,.	Conn.	14	35
Georgetown,....Penn..	Thos. Foster,....	Penn.....	5	89
Georgetown, ... Penn.	J Culbertson,.....	Penn.....	9	59
Georgetown,. .....Del.	Philip Short,.....	Delaware,.	65	15
Georgetown, .. .D. C.	Thos. Corcoran,..	Ireland,...	1014	27
Georgetown,... ..S. C.	Jacob Wayne,.....	S. Car.....	550	85
Georgetown,.....Ohio.	William Butt,....	Penn.....	30	58
Georgetown, ...Ind.	Ezekiel Jackson,..	Maryland,	2	14
Georgetown, ...Ken.	Nimrod L Fennel.	Virginia,..	205	98
Georgetown, ✕ Roads, ...Md.	John Ireland, ...	Maryland,	32	29
Georgia, ...Ver.	Joshua Doane,....	Mass.	36	24
German,.....N.Y.	Abel Chandler,...	Conn. ...,	20	47
German Flatts,..N. Y.	John Bennett,.....	Mass.....	10	66
Germanna, ... Va.	Joseph Hodgson,..	Dis. of Col.	8	08
German Settlement, Va	Adam Shafer, ...	Maryland,	4	21
Germantown,.... Penn.	Wm. Fryhoffer, . .	Penn.....	165	75

GENERAL POST OFFICE. *Post Masters.*

POST OFFICES.	Names of Postmasters.	Where born.	Compensation, &c. D. C.
Germantown,.....Va.	Thos. W Cowne,..	Virginia,..	10 75
Germantown, ...N. C.	Jeremiah Gibson,..	N. Car....	46 33
Germantown, ...N. C.	Noah Bell,.... ...	.. ..	11 18
Germantown, ... Ohio,	Tobias Vanskoyck,	Virginia...	45 00
Garrardstown, ... Va.	Samuel K Wilson,	Virginia...	20 26
Gettysburg, ...Penn.	John Hersh, jr....	Penn.....	213 18
Ghent, ... Ken.	F Burnham, ...	Conn... ..	10 05
Gholsonville,..... Va.	Kinchen Harris, ..	N. Car....	84 64
Gibson, ...Penn.	David Tarbox, jr..	Conn.	37 58
Gibson C H..... Tenn.	John Parker,.....	N. Car....	1 35
Gideonsville, ...Tenn.	Eli Askew,.....	....	.....
Gilbertsville,.....N.Y.	John Bryant,.....	Mass.... ..	17 07
Gilboa, ...N. Y.	W Paige, ...	Mass.	14 30
Gilead,..... Me.	Thos. Peabody, ..	Maine, ...	1 56
Giles C H.....Va.	Alexander Stewart,	Ireland,...	27 74
Gilkesonville,-....Penn.	Samuel Gilkeson,..	Penn.....	7 86
Gill, ... Mass.	B Brainard, ...	Conn.....	17 24
Gilmantown, ...N. H	Stephen Moody,..	Mass.	37 87
GilmantownIronW.N H	John S Shannon,..	N. Hamp..	5 37
Ditto Up. Parish, N. H	Charles Lane.....	N. Hamp.	1 81
Gladden's Grove,..S. C	Thos. M'Cullock,.	Ireland, ..	19 81
Glady Creek, ⋊ Roads, ...Va.	Jesse Philips,.....	Virginia,..	2 01
Glasgow, ... Ken.	Joseph Winlock,..	Virginia,..	146 90
Glasgow's Store,..N.C.	J. Glasgow,.....	N. Car...	3 74
Glassborough, ...N. J.	Daniel Four,.....	N. Jersey,	2 07
Glastenbury, ... Conn	Joseph Welles,....	Conn.... ..	59 06
Glenn, ...N. Y.	C H Putnam,....	N. York,..	12 48
Glenns, ...Va.	Mathew Glenn, ..	Virginia,..	3 88
Glenn's Falls,.... N Y.	John A Ferris,....	N. York,..	70 11
Glennville, ...N. Y.	N J Smith,.....	N. York,..	13 98
Gloucester, ...Mass.	William Stevens,..	Mass.	194 65
Gloucester C H....Va.	William Smart, ..	England,..	137 57
Gnaddenhuttan,.. Ohio,	David Peter,.....	Penn..	13 45
Godfrey's Ferry,..S. C	John B Godfrey,..	S. Car.....	15 66
Goff's Mills,.....N. Y.	William Goff,....	Vermont,..	3 50
Goffstown,.....N.H.	Jonathan Aicken,	N. Hamp.	22 21
Golansville,.....Va.	Woodson Wright,	Virginia...	8 87
Golconda, ...Ill.	Hugh M'Nutty,...	Penn... ..	35 99
Golden,.....Md.	Eliz. Ann Hall,..	....	15 35
Golden Grove,....S. C.	Charles Garrison,	.....	10 63
Goochland C H ....Va.	W D Taylor, ...	.. ..	74 75

GENERAL POST OFFICE. *Post Masters.*

POST OFFICES	Names of Postmasters.	Where born.	Compensation, &c. D. C.
Goodsons,.....Va.	Thomas Goodson,	Virginia,..	1 74
Goosepond, ...Ga	Reuben Jordan,...	N. Car...	19 52
Gordonsville, ... Va.	R A Payne, ...	Virginia,..	27 14
Gordonsville, ...Tenn.	John Gordon,.....	N.Car.....	4 11
Gorham, ... Me.	Alexr. M'Lellan,..	Maine,....	48 34
Gorham, ...N. Y.	George D Stewart,	Conn... ..	33 17
Goshen, ...N. H.	John Cutter, jr... .	N. Hamp	12 52
Goshen,.....Mass.	John Williams,....	Mass.....	12 66
Goshen,.....Conn.	Theron Towner,..	Conn... ..	73 15
Goshen,.. .....N. Y.	H W Elliott,.....	Conn.	169 89
Goshen, ...N. J.	R Thompson, jr..	N. Jersey,.	4 23
Goshen,.....Ga	James E Todd,....	N.Car.....	29 27
Goshen, ...Ohio,	C H Vaughan,...	Maine,.. .	9 27
Goshen Hill.. ...S. C.	B Johnson,.....	S. Car....	24 23
Goshen Mills,.....Md.	George W Riggs,..	Maryland,	7 63
Gouldsborough,....Me.	Rufus Hill,.....	Maine,....	17 36
Gouverneur,.....N. Y.	Moses Rowley,....	Vermont,.	30 93
Gowdey's Store,..S. C.	S M Gowdey,....	Mass.. ...	3 82
Gowensville,.....S. C.	Minor W Brown,..	S.Car.....	3 08
Graceham, ... Md.	Jacob Garnard,..	Maryland,	13 24
Grafton, ... Mass.	William Lamb, ..	Mass.	55 70
Grafton, ... Ver.	Nathan Wheeler,	N. Hamp..	23 07
Grafton. .....N. Y.	John Stevens, ...	Mass.....	4 25
Graham's Bridge, N.C.	John P Graham,..	Scotland,..	6 90
Graham's Station,Ohio,	George W Bell,..	Ohio,.....	8 14
Graham's Store,....Va.	Edmund Brown,..	Virginia,..	4 14
Granby,.....Mass.	David Smith,.....	Mass.	21 62
Granby, ... Conn	H Goodrich,.....	Conn.....	31 94
Granby,.....N.Y.	Peter Schenck,....	N. York..	7 58
Grand Isle,.....Ver	A H W Hyde,....	Vermont,..	7 59
Grand Prairie, ... La.	Charles Lebas,....	....	.....
Grangerville,.....Ken.	Ralph Tinker,....	Mass.	5 48
Grantley, ...Va.	R R Horner,.....	.. ..	1 78
Grant's Lick, ... Ken	Samuel Tull,.....	Maryland,	65
Grantsville, ...Ga.	Thomas Grant,..	....	31 37
Granville,.....Mass.	Oliver Parsons,....	Conn.	22 69
Granville .....N. Y.	Henry Bulkley,..	Conn.	122 70
Granville,.....Va.	Welford P Massie,	Virginia,..	2 66
Granville,..... Ohio.	Sereno Wright,....	Mass.	69 91
Grassy Creek,... .Ken.	Alexander Webb,	Maryland	3 37
Grasty's Store,.....Va.	J W Grave,.....	Virginia,..	10 92
Gratis, ... Ohio,	BenjaminEdwards,	N. Jersey,	2 29

GENERAL POST OFFICE. *Post Masters.*

POST OFFICES.	Names of Postmasters.	Where born.	Compensation, &c.
Gratz, ... Penn.	Peter Orndorff,....	Penn.....	1 52
Grave Creek .....Va.	Thomas H List,..	England,..	17 07
Gravel Hill,.....N. J.	Wm. Hankinson,..	....	3 33
Gray,..... ....Me.	M Humphrey,....	Mass.....	15 31
Grayson c h.....Va.	Wm. Oglesby,....	N.Car....	25 85
Gray's Store,....N. C	Zachariah Nixon,	N. Car....	9 86
Great Barrington, Mass.	Moses Hopkins,..	Mass.	95 77
Great Bend,.....Penn.	Sylvanus Hatch,..	Conn.	19 59
Great Bridge.....Va.	Wilson B. Scott,..	Virginia,..	7 83
Great Crossings,..Ken.	Edward P. Johnson	Kentucky,.	57 78
Great Mills,.....Md.	John H. Mason,..	.....	38 20
Great Salt Works, Penn	William Barker,..	Maryland.	24 88
Great Valley,....N Y.	Henry Woster,....	Conn.	4 81
Greegsvill,.... ... ..Va.	Thos. B. Beatty,..	Maryland,	55
Green Bay,..Mic. Ter.	Robert Irwin, jr..	.....	44 53
Green Brier C. H..Va.	John Dorman,....	.. ..	107 47
Greenburg,.... .N. Y.	Thomas Dean,....	N. York,..	39 34
Greenbush,.. . ....Ver.	Geo. Potwaine, jr.	Vermont,.	8 98
Greenbush,.....N. Y	Wm. H Dewitt,..	N. York,..	135 17
Green Castle,....Penn.	John Watson,....	Penn.....	126 27
Green Castle,.....Ind.	Joshua H. Lucas,	....	10 80
Greene, ...Maine.	Luther Robbins,..	Mass.	17 48
Greene,.... .....N. Y.	Elisha B. Smith,..	R. Island,.	63 43
Greenfield,.....N. H	Ezra Prescott,....	Mass.	12 81
Greenfield,.. .. ..Mass	Ambrose Ames,....	Mass.....	234 24
Greenfield,.....N. Y	Nehemiah Wing,..	N. York,..	39 53
Greenfield,.. . ...Penn.	I Selden,.....	Conn.....	9 81
Greenfield,.....Va.	Wm. S. Landcraft,	Virginia,..	11 42
Greenfield,..... ..Ohio,	Isaac Smith,.....	Penn.....	27 56
Green Garden,...Tenn.	Jesse Haynie,....	Virginia,..	16 04
Green Hill,.....Va.	Samuel Pannill, jr.	Virginia,..	21 45
Greenland,.....N. H.	John Bailey,.....	N. Hamp.	16 53
Green River,.....N. Y.	Raiph Tanner,....	N. York..	3 32
Greensborough,. ...Ver.	Jabez Pinney,....	Vermont, .	10 68
Greensborough,. ..Md.	Samuel Crawford,	....	32 57
Greensborough,.. ..Va.	James Hays,.....	Virginia,..	3 42
Greensborough, ..N. C	John A. Mebane,..	N. Car. ..	96 77
Greensborough, ...Ga.	Young F. Gresham,	Georgia,..	294 71
Greensborough, ..Alab.	Frederick Peck,...	Conn.....	150 51
Greensburg,.....Penn.	Simon Drum, jr..	Penn.... .	339 26
Greensburg,.....Penn.	Benjamin F. Black	Penn.....	29 42
Greensburg, ...Ind.	Thos. Hendrick,..	Penn.....	13 88

GENERAL POST OFFICE. *Post Masters.*

POST OFFICES.	Names of Postmasters	Where born.	Compensation, &c. D. C.
Greensburg, ...Ken.	Wm. B. Allen,.. .	Kentucky,	132 04
Greenup C. H....Ken	Henry E. Green,..	Kentucky,	37 89
Greenville,.. .....R. I.	Richard Smith,....	....	6 28
Greenville,.....N. Y.	Abijah Reed,.... .	N. York,..	40 75
Greenville,.....N. J	William Green,...	N. Jersey,	65
Greenville,.... ...Penn.	Wilmot Vail,.....	.....	4 51
Greenville, ...Va.	Samuel Finley,....	Penn.	37 56
Greenville, ...N. C.	John M. Johnson,	N Car.....	76 05
Greenville,.....Ohio,	Easton Morris,....	Kentucky,	27 11
Greenville,.... ....Ind.	Moses Kirkpatrick,	Kentucky,	13 44
Greenville,.....Ill.	Cyrus Birge.....	Vermont,..	30 67
Greenville,.....Ken.	James Wier,.....	S. Car..	56 76
Greenville, ...Tenn.	William Dickson,..	Ireland,...	114 84
Greenville, ...Miss.	Truman Roberts,..	.....	232 78
Greenville,.. .....Alab.	Saml. L. Caldwell,	S. Car....	87 11
GreenvilleCollege,Tenn	Charles Coffin,....	Mass	21 64
Greenville C. H..S. C.	John H. Goodlett,	S. Car....	143 50
Greenwich, ...Mass.	Amos Tenny,.....	....	21 28
Greenwich,.. ....Conn.	Isaac Weed,.....	Conn..	101 82
Greenwich, ...N. Y.	John Herrington,..	N. Jersey,	75 54
Greenwich,.....N. J.	George Bacon,....	N. Jersey,	16 70
Greenwich Village,Mass	Warren P. Wing,	Mass.....	6 74
Greenwood,.....Penn.	Joseph Heacock,..	Penn... ..	4 72
Greersburg,.. ....Penn.	Stephen Todd,....	N. Jersey,	46 48
Greysville.. .. ..Penn.	Greer McWilliams,	Penn.....	97
Griffin's Store,....N C.	Thos. Griffin,.....	....	1 46
Griffinsburg,.....Va.	John N. Griffin,....	Virginia,..	6 54
Grissells,.. .. ....Ohio,	Joseph Grissell,. ..	Penn.....	5 61
Groton,.... .....Mass.	James Lewis,.....	Mass.	78 29
Groton,.. .....Conn.	Elijah Bailey,....	Conn.....	57 60
Groton,.....N. Y.	Benj. Williams,. ..	Mass.....	26 63
Grove Hill,.....N. C.	Thomas I. Judkens	N. Car...	4 08
Groveland, ...N Y.	John Ward,.....	Penn.....	9 79
Guilderland,.....N. Y.	Russell Case,.....	Conn.....	16 19
Guildhall,.. .. ....Ver.	Seth Cushman,....	Conn.	16 40
Guilford,.....Maine,	Joseph Kelsey,....	Mass.....	5 93
Guilford,.....N. H.	Horatio G. Prescott	N. Hamp..	23 45
Guilford,.... ....Conn.	Reuben Elliott,....	Conn.....	123 91
Guilford,.. .....Ver.	Elihu Field, ...	Mass.....	70 95
Guilford,.. .... ..N. Y.	Colbey Knapp,....	N. York,..	28 81
Guilford Village,..N. H.	Benj. Jewett, 3d..	N.Hamp..	1 06
Gulf Mills,.....Penn.	Joseph King,.....	Penn.....	4 54

GENERAL POST OFFICE. *Post Masters.*

POST OFFICES.	Names of Postmasters.	Where born.	Compensation, &c. C.	D.
Guyandotte,.....Va.	Joseph Garner,....	Penn.....	44	29
Guyandotte Falls,..Va.	Jas. M'Comas,....	Virginia,..		62
Habolitchetto,....Miss.	Alexr. Frazer,....	.. ..	2	95
Hackensack, ...N. J.	Abm. Westervelt,.	N. Jersey.	43	94
Hackettstown, ...N J.	Jesse Johnson, ...	N. Jersey'	38	19
Haddam,.. .....Conn.	Charles Arnold,...	Conn.	36	17
Haddonfield,.....N. J.	Joseph Porter,.....	N. Jersey,	24	09
Hadley, ...Mass.	Samuel D. Ward,	Mass.....	88	35
Hagan's Store.....Va.	Harrison Hagan, .	N. York,..	5	24
Hagerstown,.....Md.	Daniel Schnebly,..	....	1120	32
Hague,. .....N. Y.	Joshua Bailey,....	.....	5	90
Hague,.....Va.	Orson Ingram,.....	Virginia,..	13	32
Haleysburg, ...Va.	Samuel Almand,...	Virginia,..	7	15
Halfmoon, ...N. Y.	Ephraim Stephens,	N.York,...	21	71
Halfmoon,..... .Penn.	J. B. Shugert,...	Penn.....	9	63
Halfway House,....Va.	Thomas Clarke,...	Ireland, ..	6	06
Halifax,.....Mass.	Obadiah Lyon,....	Mass	18	56
Halifax, ...Ver.	Thomas H. Wood,	Conn.... ..	26	48
Halifax, ...Penn.	Robert Bowes,....	Ireland, ..	18	47
Halifax.....N. C.	James Simmons,...	N. Car....	163	79
Halifax c h,.....Va.	Jas. B. Johnson,..	N. Car. ..	139	16
Hallowell,.....Maine,	Amos Nourse,.....	Mass.....	415	82
Hallowell ⋊ Roards, Me.	Jesse Robinson, ..	Mass.....	6	94
Hall's ⋊ Roads,. ..Md.	Aquilla Keene,....	Maryland,	5	19
Hallsville,.....N. Y.	Robert Hall,.....	....	12	75
Hallsville,.....N. C	Jared E. Mills,....	....	3	64
Hambaughs, ...Va.	Cha's M. Johnson,	Virginia,..	9	63
Hamburg.....N. Y.	Nathaniel Potter,.	N. York,..	30	57
Hamburg,.....N. J.	R. A. Linn,.....	N. Jersey,	22	71
Hamburg, ...Penn.	Henry Fister,.....	Penn.....	42	01
Hamburg, ...S. C.	B. F. Whitner,....	S. Car....	248	97
Hamden,.....N. Y.	Jabez Bostwick,...	Conn.		21
Hamilton,.....Mass.	Israel D. Brown,..	Mass.	8	73
Hamilton,.....N. Y.	John G. Stower,..	N. York,..	125	28
Hamilton,.....N. C.	W. Wilson,, ...	Mass.	15	39
Hamilton,.....Ohio,	John Reiley,.....	Penn.....	119	47
Hamilton,.....Miss.	Willis A. Farris,..	....	66	84
Hamilton C. H....Tenn.	Asahel Rawlings,..	Penn.....	5	62
Hammond,. .....N. Y.	Arnold Smith,.....	R. Island,.	18	23
Hampden,.....Maine,	David Vose,.....	Mass.....	80	86
Hampstead,.... ..N. H.	Justus Jones,.....	Mass.....	18	32

GENERAL POST OFFICE. *Post Masters.*

POST OFFICES.	Names of Postmasters.	Where born.	Compensation, &c.
			D. C.
Hampstead,.....Md.	John Hughes,.....	Maryland,	13 95
Hampstead,.....Va	Robert Chesley,. .	Maryland,	59 58
Hampton,.....N. H.	James Leavitt,....	N. Hamp..	22 28
Hampton, ...Conn.	Daniel Bulkley,...	Conn.. ...	42 82
Hampton,.....N. Y.	David Mallory,...	Conn.	8 55
Hampton, ...Va.	Wm. Massemburg,	Virginia,..	177 63
Hampton Falls,..N. H.	Newman Brown,..	N. Hamp..	12 30
Hamptonville,....N. C.	Josiah Cowles,....	Conn.. ..	25 27
Hancock,.....N. H	John Whitcomb,..	Mass..	21 55
Hancock,.....Mass.	Wm. P. Briggs,...	Mass.	11 40
Hancock,.....Ver	Charles Church,...	N. Jersey,	8 66
Hancock,.....N. Y	Charles Leonard,..	Conn.. ...	3 83
Hancock, ...Md.	Henry M'Kenley,.	Penn.....	89 98
Hancock's Bridge, N. J.	Dalymore Harris, .	N. Jersey,	2 71
Hancocksville,....S. C.	Elijah Dawkins,...	S. Car ...	17 05
Hanging Fork,....Ken.	John Murrell,.....	Kentucky,.	13 48
Hanging Rock,.....Va.	Robert N. White,.	Virginia,..	4 52
Hankinsonville,.....Mi.	E. C. Hankinson,..	N. Jersey,	1 69
Hannibalsville,. ..N. Y.	John Bullen, Jr.....	Mass.....	18 63
Hanover,.....N. H.	George Wheeler,..	N. Hamp..	371 90
Hanover,.. .....Mass.	Robert Ells, ...	Mass.	68 27
Hanover,.....N. Y.	Albert H Camp,..	N. York,..	30 70
Hanover,.....N. J.	Cornelius Voorheis	N. Jersey,	23 33
Hanover,.....Penn.	Peter Muller,.....	Germany,.	85 32
Hanover, ...Ohio,	Chester Wells,....	Conn.....	6 52
Hanover,.....Ind	Abel Cole,.....	....	4 07
Hanover C. H.....Va.	Wm. W. Thilman,	Virginia,..	56 87
Hanover Neck,....N J.	Caleb H. Ely,.....	....	6 44
Hanovertown,. .....Va.	Daniel S. Mosby,..	Virginia,..	13 26
Hanson,.....Mass.	Nath'l Collamore,.	Mass.....	20 92
Hardeman C. H...Tenn.	John H. Bills,....	N. Car....	30 18
Hardensville,.....Ken.	Wm. S. Vaughan,	Virginia,..	1 29
Hardin, ...Ohio,	John Marshall,....	Penn.....	4 04
Hardinsburg,.....Ind.	James M'Kinney,.	Penn.....	3 40
Hardinsburg,.....Ken.	William Morton,..	Kentucky,.	77 77
Hardinsville,.....Tenn.	John S. Broyles,..	....	29 10
Hardwick,.....Mass.	Samuel F. Cutler,	Mass.	35 44
Hardwick,. .....Ver.	Elnathan Strong,..	Vermont,..	29 41
Hardwick,.....N. J.	Isaac V. Coursin,..	N. Jersey,	4 46
Harford, ...Md.	John Johnson,.....	Maryland,	90 83
Hargrove,.....Alab.	Dan'l P. Hargrove,	....	1 30
Harlansburg,.....Penn.	William Elder,....	Penn.....	8 37

GENERAL POST OFFICE. *Post Masters*

POST OFFICES.	Names of Postmasters.	Where born.	Compensation, &c. D. C.
Harleesville,.....S. C.	Thomas Harlee,..	Virginia,..	13 23
Harlem,.....Maine,	Silas Piper,.....	Mass.	1 44
Harlem,.....N. Y.	John H Raub,....	Germany,.	79 22
Harley's Store,....Md.	Joshua Harley,....	Maryland,	1 56
Harlingen,.....N. J.	John Vandyke,....	N. Jersey,	8 46
Harmonie,.....Penn.	John Fleming,.....	Ireland,...	65 10
Harmonie,.....Ind.	William Smith,....	Germany,.	41 56
Harmonsville,....N. C.	Richard Bradley. .	.....	36
Harmony,.....Maine,	Amos Bartlett,....	Maine,....	7 55
Harmony,.....N. Y.	James M'Callen,..	Mass.	13 94
Harmony,.....N. J.	Adam Ramsay,....	Ireland, ..	11 31
Harmony,.....S C.	George Carruth,..	N. Car. ..	6 29
Harper's Ferry,.....Va.	Font'ne Beckham,	Virginia,..	183 50
Harpersfield,.....N. Y.	Rosewell Hotchkiss	Conn.....	77 64
Harpersfield,.....Ohio.	Isaac N. Brett,....	N. York,..	22 02
Harpersville, ...N. Y.	Jeremiah Rogers,..	.....	13 78
Harpeth,. .....Tenn	Wm. S. Webb,....	N. Car....	22 13
Harrington,.....Maine,	Collin Campbell,..	Maine,.....	8 90
Harrisburg, ...N. Y.	Ela Hodge, ...	.....	2 28
Harrisburg,.....Penn.	James Peacock,...	Penn.....	1451 22
Harrisburg,.....S. C.	Alexander Guyer,.	N. Car.....	16 88
Harrison,.....N. Y.	James Burgess,..	Conn.	11 29
Harrison,.. .....Ohio,	Isaac Griswold,....	Conn.	3 03
Harrison,.....Mo.	Thos. Harrison, Sr.	.....	10 98
Harrisonburg,.....Va.	Henry Tutwiller,..	Penn.....	225 51
Harrison's Store,....Va.	John Gordon,.....	Scotland,..	47 87
Harrisonville,.....Ill	William Grate,...	Penn.....	18 25
Harrisville, ...Penn.	Ephraim Harris,..	Penn.....	11 60
Harrisville,.....Va.	Cincinnatus Stith,	Virginia,..	41 59
Harrisville,.....Ohio.	Nehemiah Mattson	Penn.....	12 73
Harrisville Reserve,Ohio	Arvis S. Chapman,	Vermont,..	14 73
Harrodsburg,.....Ken.	Andrew Kyle,.....	Penn.	227 80
Hartford,.....Maine,	Gad Hayford,.....	Maine,...	7 26
Hartford,.....Conn	Jonathan Law,....	Conn.....	*2000 00
Hartford, ...Ver	Andrew Tracy,....	Vermont, .	95 15
Hartford,.....N Y.	H. C. Wetherell,..	Conn.. ...	10 42
Hartford,.....Ga.	John Rawls,.....	Georgia,..	104 31
Hartford, ...Ohio,	Titus Brockway,..	Conn..	12 07
Hartford, ...Ind	Erasmus Powel, ..	Penn.... .	13 79
Hartford,.....Ken.	Isaac Morton, ...	Kentucky,.	40 67
Hartland, ...Maine.	James Fuller, ...	N. Hamp.	3 48
Hartland, ...Conn.	Phelps Humphreys,	Conn.....	14 29

GENERAL POST OFFICE. *Post Masters.*

POST OFFICES.	Names of Postmasters	Where born	Compensation, &c. D.	C.
Hartland,..... .Ver.	David H. Sumner,	N. Hamp.	49	59
Hartland,.....N. Y	Wm. H. Reynall,	N. Jersey,	78	21
Hartleton, ...Penn	John F. Wilson,..	Penn	12	86
Hart's Store, ...Va	Saml L. Hart,....	Virginia,..	34	98
Hartsville, ...Penn	Hugh Whitton,....	Penn.....	14	67
Hartsville, ... Tenn.	Francis Duffy, ...	....	45	51
Hartwick,.....N. Y.	Daniel Beebee,....	Conn.	37	20
Harvard, ... Mass.	Ebenezer Bridge,..	Mass.	31	65
Harvey,.....Penn.	Samuel Harvey,..	N. Jersey,	1	83
Harwick, ...Mass	Obed Brooks,.....	Mass.	32	54
Harwinton, ...Conn	Asahel Hooker,.. .	Conn.	44	85
Hatboro' ..... Penn.	John Marple,.....	Penn..	9	31
Hatchersville, ...Va.	William Hatcher,.	Virginia,..	1	63
Hatfield, ... Mass.	Daniel White, ...	Mass.	25	26
Havanna,.. .....Alab	Geo. Washington,..	N. Car....	47	10
Havernill,.. .....N. H.	Moses Dow,.....	N. Hamp.	108	80
Haverhill,.....Mass.	James Gale, ...	Mass.....	152	78
Haverstraw,.....N. Y	Abraham Marks, ..	N. York,..	24	18
Havre De Grace,..Md.	J. P. Bunting, ...	Penn.....	68	91
Hawley, ... Mass	Joshua Longley,..	Mass.....	9	76
Haw River,.....N. C.	Arch'd D. Murphy,	N. Car....	26	32
Hay Market,.....Va.	Peyton Norville,...	Penn.....	45	61
Haysville,.....N. C.	John B. Hayes, ...	Virginia,..	13	21
Haywood C. H...N. C.	Ben. Chambers, ..	N. Car....	20	77
Haywood C H...Tenn	Richard Nixon, ..	N. Car....	5	15
Haywoodboro'....N. C.	William Peck,.....	.. ..	6	40
Hazle Green,....Alab.	Thomas Hart,....	Conn.	64	72
Hazlepatch, ...Ken,	Wm. H. M'Kee,..	....	6	55
Head of Cow Neck, N.Y.	William Allen,....	N. York,..	6	33
Head of Sassafras. Md.	James Robinson,..	Maryland,	16	23
Health Seat,.....N. C.	Thos. H Kean,...	N. Car. ..	1	21
Heath, ... Mass.	Sylvanus Maxwell,	Mass.....	13	88
Hebron, ...Maine,	John Tripp, ...	Mass.	10	95
Hebron,.....N. H.	Stephen Goodhue,.	N. Hamp..	19	80
Hebron, ... Conn	Abner Hendee,....	Conn.	47	27
Hebron,.....N. Y.	William Root,....	Mass.	26	10
Hector, ...N. Y.	Richard Smith, .	Conn.	28	65
Hector N. West, N. Y.	Reuben Smith,....	....	1	12
Helena, ...Ark. Ter.	W. B. R. Horner,	.. ..	27	84
Hellerstown, ... Penn.	Daniel C. Freitag,	....	3	98
Hempstead, ...N. Y.	Edward A. Clowes,	N. York,..	20	21
Hempstead C. H. A. Ter.	James M. Stewart,	....	29	12

GENERAL POST OFFICE. *Post Masters.*

POST OFFICES.	Names of Postmasters.	Where born.	Compensation, &c. D. C.
Henderson, ...N. Y.	Holland Weeks,...	Conn.	34 02
Hendersons, ...Va.	Wm. Henderson,..	....	3 33
Henderson,.....Ken.	James Hillyer,.....	Conn.	148 15
Hendersonville,..Tenn.	James B. King,....	Tenn.	22 86
Hendrick's Store, ..Va.	John Board, Jr....	Virginia,..	9 03
Hendricksville, .. Penn.	Abra. Hendricks,..	Penn.....	10 90
Henniker,.....N. H.	Isaac Ryce, ...	N. Hamp.	25 38
Henrietta,.. .....N. Y.	L. C. Chamberlain,	N York, ..	41 32
Henry C. H.....Ga.	Wm. L. Crayton,	S. Car....	42 35
Henry ⋊ Roads, Tenn.	Samuel Henry,....	Tenn.....	2 44
Herculaneum, ... Mo.	Elias Bates,.....	Conn.	40 80
Hereford, ...Md.	N. R. Merryman,	Maryland,	9 82
Herkimer,.....N. Y.	William Anthony,	N. York,..	221 54
Hermitage, ...Va.	B. S. Pryor,.....	Virginia,..	10 51
Herndonsville, ...Ken.	Andrew Calvert,..	....	15 25
Hertford, ...N. C	Maximalian Smith,	N. Car....	43 91
Hickory, ... Penn.	William Walker,..	Penn.....	15 12
Hickory Grove,....Mo.	Norman Pringle,..	Conn.	2 72
Hick's Ford,.....Va.	Benjamin Fenner,	N. Car....	136 24
High Gate,.....Ver.	Stephen S. Keyes,	Vermont,	18 15
High Rock, ...N. C.	Joseph M'Cain,...	N. Car....	15 08
Hightstown,.....N. J.	C. G. M'Chesney,	N. Jersey,	12 57
Hillham, ... Tenn.	Moses Fisk,.....	Mass.....	6 48
Hilliardstown,....N C.	William Burt,.....	N. Car....	20 94
Hillsboro,.....N. H.	Benjamin Pierce,..	Mass.....	49 33
Hillsboro',.....Penn.	Samuel Standley,.	Maryland,	26 05
Hillsboro', ...Md.	Wm. B. Tillotson,	....	9 95
Hillsboro',.....Va.	Saml. Clendenning,	Virginia,..	28 50
Hillsboro', ... N. C.	Richard L. Cook,..	Virginia,..	205 20
Hillsboro',.....Ga.	Cuthbert Reese,....	Virginia,..	65 22
Hillsboro',.... ...Ohio,	John A. Trimble,..	Kentucky,	135 23
Hillboro'.... .....Ill.	John Tillson, Jr...	Mass..	24 87
Hillsboro', ...Tenn.	G. C. Richardson,.	....	19 36
Hillsbridge, ...N. C.	Peyton P. Hervey,	N. Car....	8 26
Hillsdale,.....N. Y.	Refine Latting,....	N. York, .	32 38
Hill's Store,.....N. C.	Samuel Hill, ...	N. Car....	4 39
Hilltown, ...Penn	Elisha Lunn,.....	Penn.....	3 30
Hindoston, ...Ind.	Rufus Brown,.....	Mass.....	35 31
Hinesburg, ...Ver.	Samuel Hurlburt,..	Vermont,..	31 81
Hinesville, ...Va.	Henry Hines, ...	....	68
Hingham,.....Mass	Thomas Loud,....	Mass	96 52
Hinksons,.....Mo.	Robert Hinkson,..	....	1 23

GENERAL POST OFFICE. *Post Masters.*

POST OFFICES.	Names of Postmasters.	Where born.	Compensation, &c. D.	C.
Hinsdale,.....N. H.	Jacob Chapin,.....	Mass.....	21	86
Hinsdale, ...Mass.	Selden Spencer,....	Mass	30	49
Hinsdale,..... ..N. Y.	Israel Curtis,.....	Vermont,..	4	22
Hiram, ... Maine,	Marshall Spring,..	Mass.....	5	57
Hiram, ... Ohio,	Thomas F. Young,	Conn.....	9	34
Hix's Ferry,..Ark. Ter.	John Rodney, ...	Keutucky,	1	80
Hoboken, -- ....N. J.	Abm. Vanboskirk,..	N. Jersey,	8	34
Hogansburg, ...N. Y.	William Hogan,...	Europe,...	7	63
Hogan's Corner,..N. Y.	Patrick Hogan,....	Ireland,...	7	23
Hogestown,.....Penn.	Jacob Hoyer,.....	Penn.....	22	82
Hogg's Store, ...S. C.	Lewis Hogg,.....	Virginia,..	18	28
Hokesville, ...N. C.	Daniel Hoke,.....	Penn.....	8	17
Holden,.....Mass.	Merril Davis,.....	Mass.... .	22	07
Holderness, ...N. H	Samuel Thompson,	N. Hamp	12	94
Holland, ... Mass.	Luther Brown,....	....	10	01
Holland, ...N. Y.	Lyman Clark, ...	Vermont,..	6	13
Hollenbecks, ... Mass.	Joseph Benjamin,..	Mass.	7	73
Holley, ...N. Y.	A. Hamlin,.....	....	26	24
Hollidaysburg, .. Penn.	Peter Hewit,.....	Maryland,	25	34
Hollingsworth's Farm, ...Ga.	William Terrel,...	N. Car....	1	90
Hollis,.....Maine,	Moses Davis,.....	Maine,....	6	60
Hollis, ... N. H.	Ambrose Gould,..	N. Hamp.	30	75
Hollistown, ...Mass.	Oliver Leland,....	Mass.....	19	64
Holmesburg .....Penn.	Jacob Waterman,	Penn.... .	177	27
Holmes Hole,....Mass.	Theo. Parsons,....	Conn. .. .	62	72
Holmesville,.....Miss.	A M Perryman,..	.. ..	74	74
Holt's Store, ...Tenn.	James H Reagan,	S. Car. ...	2	94
Homer, ...N. Y.	John Osborn,.....	Conn.	128	83
Honeybrook, ... Penn.	Joseph Whistler,..	Penn.....	16	67
Honey Creek,.....Ind	Moses Hoggatt, ..	N. Car....	8	96
Honeyville, ...Va.	Robt O Starke, ..	Virginia,..	1	23
Hookertown,.....N. C	William Hooker,..	N. Car....	10	62
Hookset,.....N.H.	Richard H Ayre,..	N. Hamp.	5	70
Hookstown, ... Penn.	Jeseph M'Ferran,	Penn.....	9	96
Hooper's ⋊ Roads, Tenn	Richard Hooper,..	.....	11	20
Hop Bottom, ... Penn.	James Noble, ...	Mass..	21	12
Hope, ...Maine,	Wade Sweetland,	Mass.	19	70
Hope, ...N. J.	James De Witt,..	N. Jersey.	26	16
Hopetown,.....N.Y.	Joseph Remer,....	....	8	86
Hopewell,.....N. Y.	Nathaniel Lewis,..	Conn... ..	22	95
Hopewell,..... .Penn.	Isaiah Davis,.....	Penn.....	12	78

GENERAL POST OFFICE. *Post Masters.*

POST OFFICES.	Names of Postmasters	Where born.	Compensation, &c. D.	C.
Hopewell, ...S. C	Gordon Moore,....	S. Car....	2	79
Hopkinsville .... Ohio,	James Hopkins, ..	Virginia,...	4	96
Hopkinsville,.....Ken.	John Bryan,.... .	Virginia, ..	279	70
Hopkinton, ...N. H.	George Harris,....	N Hamp.	48	31
Hopkinton, ...Mass.	Abm. Harrington,	Mass..	28	36
Hopkinton, ...R.I	G Thruston, jr.....	R. Island,	16	79
Hopkinton, ...N. Y.	Thad. Laughlin,..	Vermont,.	30	75
Hornellsville, ...N. Y.	Ira Davenport,..	N York,..	15	18
Hornorsville, ...Va.	John S Horner,....	Virginia. ..	3	62
Horntown, ... Va.	William Laws,....	Virginia,..	28	13
Horse Head,.... . Md.	Wm. Sasscer, ...	Maryland,	5	73
Horseshoe Bottom, Ken.	William Green, ..	Virginia,...	2	20
Hosick, ...N .Y.	Asher Armstrong,	Conn.	29	06
Hosick Falls,.....N. Y	Seth Parsons, ...	N. York,..	14	13
Hot Springs,..... Va.	Hezekiah Daggs,..	Delaware,	8	07
Houstons,.....N. C	John Houston,....	N. Car....	8	59
Houstonville,....N. C.	Placibo Houston,	N. Car....	6	81
Houstonville,.....S.C.	Joseph R Ferrell,	Virginia,...	3	73
Howard,.....N Y	Simeon Bacon,....	Mass.....	3	93
Hoylesville,.....N C.	Andrew Hoyle,...	N. Car ..	5	61
Hoysville,.....Va.	J Stoubenburger,..	Penn.....	2	72
Hubbardstown,.. Mass	Clark Witt, ...	Mass.....	17	75
Hubbardstown,....Ver	Ebenezer B Dewee,	Vermont,.	15	57
Hudson,.....N. Y	William H Coffin,	N. York,..	693	88
Hudson,.....N. C.	John Smith, ...	N Car.....	..	.....
Hudson,..... ...Ohio,	David Hudson,....	Conn.....	43	51
Hulingsburg, ...Penn	Hugh Reed, ...	Ireland,...	5	67
Hull's Store,..... Va.	Alxr. Campbell, .	Penn.....	6	77
Hulmesville,.....Penn.	Joseph Hulme,.. .	Penn.....	8	73
Hummelstown, ..Penn..	George Fox,.....	Penn.....	39	64
Humphreysville,..Conn.	John T Wheeler,	Conn.	22	86
Humphreysville,..Penn.	John Filson,.....	Penn	6	08
Hunter,.....N. Y.	William Edwards,	Mass.....	20	90
Huntersville, ... Va.	Thomas Bradshaw.	Virginia,..	11	68
Huntersville,.....N.C.	Humphrey Hunter,	N. Car....	5	84
Huntingdon,.....Penn.	Samuel Steel, ...	Ireland, .	143	56
Huntingdon, ... Tenn.	L W White,.....	N. Car....	60	61
Huntington,.....Conn.	Menzies Rayner,..	N. York,..	27	00
Huntington,.....N Y.	Zophar B Oakley.	N York,..	32	37
Huntington,.....Penn	William Franklin,	Conn.	9	62
Huntington,.....S. C.	John Boyce,.....	S. Car.....	12	56
Huntington South,N.Y.	S W Cooper,.....	....	10	67

GENERAL POST OFFICE. *Post Masters.*

POST OFFICES	Names of Postmasters.	Where born.	Compensation, &c. D. C.
Huntingtown,.....Md.	G W Weems, ...	Maryland,	27 55
Huntsburg, ...Ohio,	Lewis Hunt, ...	Mass.....	5 71
Hunt's Mills,....N. J.	Ishi V Hunt,.....	N. Jersey,	10 23
Huntsville, ...N. Y.	Daniel Lawrence.	Conn.	20 21
Huntsville,.....N.C.	Peter Clingman,..	N. Car....	29 39
Huntsville,.....S. C.	James Boyd,.....	S Car....	8 35
Huntsville, ...Tenn.	Marvall Lowe,....	N. Car....	6 69
Huntsville, ... Alab.	William Atwood,.	Virginia,..	1560 01
Huron, ...Ohio,	Asa Sandford,....	.. ..	2 77
Hurricane Shoals,..Ga	Jas. Montgomer ,	Georgia,..	10 04
Huttonsville, ... Va.	Aretas Loomis,....	Mass.....	6 48
Hyannis, ... Mass.	Lewis Thatcher,..	Mass.....	45 21
Hyattstown, ... Md	Asa Hyatt,.....	Maryland,	12 37
Hyde Park,.... ..Ver.	James Toby,.... .	Conn.	6 99
Hyde Park,.....N. Y.	Hunting Sherrill,	N. York,..	189 68
Hyde Park,.....N. C.	W E Webb,.....	N. Car ...	16 66
Iberville, ... La.	R C Camp,.....	....	138 72
Illinoistown,..... Ill.	C Woodworth,....	Conn.	8 15
Independence,....N. Y.	Luther Green,.. ..	N. York,..	6 26
Indiana, ... Penn.	John Denniston,..	Penn.	79 92
Indian Field,.....N.C.	James P Appleby,	.....	2 11
Indian Mount,.. Tenn.	M V Williams,....	.. . .	.....
Indianapolis,..... Ind.	S Henderson, jr..	Kentucky,	130 20
Indiantown, ...N. C.	Samuel Williams,	N. Car....	7 50
Indiantown,.....S. C.	G M'Cutchon, jr.	S. Car....	10 55
Industry ..... Me	James Davis,.....	Maine,....	10 41
Ingersoll's Store,..N. Y.	John Ingersoll,....	Conn.	4 03
Inman's ⋈ Roads,N. Y.	John Stolp,.....	N. York,..	3 12
Ionia,.....N. Y.	Charles H. Toll,..	N. York,..	6 52
Ipswich,.....Mass.	Ammi Smith,.....	Mass.....	111 77
Ira,. .....Ver	Daniel Graves,....	Mass	7 28
Irasburg,..... ....Ver.	Salmon Nye,.....	Vermont,	15 64
Ireland,. .....Mass.	Martin Chapin,...	Mass.....	9 54
Irville,.... .. ....Ohio,	Jared Brush,.....	N. York,..	19 78
Irvine,..... .....Ken.	Hugh Wilson,....	Penn.....	20 13
Irwington,.....Ga	Sheldon Perkins,..	....	59 03
Isbellville, ...Ken	Robert Ellis,.....	....	8 38
Isl'ds ofGuyandotte,Va	Wm. W. Chapman	Virginia,..	2 36
Isle of Wight C H..Va.	John W. Dick,....	Virginia,..	56
Islip,.. ....N. Y	Luther Loper,.....	N. York,..	12 53
Italy,.....N. Y.	Valentine Graham,	Vermont,..	6 68

GENERAL POST OFFICE. *Post Masters.*

POST OFFICES.	Names of Postmasters.	Where born.	Compensation, &c. D. C.
Ithaca,.....N. Y.	Augustus Sherrill,..	Mass.	437 26
Ivy Mills, ...Penn.	Garret Lewis,....	Penn.....	2 13
Jackson,.....Maine,	Boardman Johnson	N. Hamp..	8 48
Jackson,..... ....N. Y.	John M'Lean,....	N. Jersey,	15 20
Jackson,..... ....Va.	Elisha Jackson,....	Virginia,..	10 08
Jackson,..... .....In.	Jonas Crane,.....	N. Jersey.,	4 18
Jackson,.....Mo	Green W. Davis,..	Kentucky,	112 21
Jackson,.....Tenn.	Samuel Taylor,...	N. Car....	242 32
Jackson,.....Miss.	Silas Brown,.....	S. Car....	166 81
Jackson,.....Alab.	David Taylor,....	S. Car....	41 12
Jackson,.....La	David Allyn,.....	.. ..	112 46
Jacksonboro'.....Tenn.	Sampson David,..	Penn.	24 38
Jacksonboro'.....Ga.	George Sharp,....	Penn.. ...	52 55
Jacksonburg,.....S. C.	John Walkington,	England,...	65 40
Jacksonburg, ...Ohio,	William Phares,..	....	11 43
Jacksonburg, ...Ind.	Henry Develin,....	Penn.	13 79
Jackson C. H... Ohio,	A. M. Faulkner,..	Kentucky,	20 54
Jackson C. H.. .. Miss.	Patrick Ward.....	.. ..	11 58
Jacksonville, ...N. Y.	Levi Knowles,....	N. Jersey,	25 56
Jacksonville, ...Penn.	John Oswald,.....	Penn.....	9 99
Jacksonville,.....Va.	Adam Ruble,.....	Virginia,..	5 82
Jacksonville, ...Ga.	Simon A. Smith,..	....	11 96
Jacksonville,.....Ohio,	William Thomas,	Penn.	26 28
Jacksonville,.E. F. Ter.	John L. Dogget,..	....	28 16
Jacksonville Springs,La.	Nathl. Freeman,..	N. Jersey,	13 13
Jacobsburg, ... Ohio,	Joel F. Randolph,	N. Jersey,	2 65
Jacobstown,.....N. J.	John Branson,....	N. Jersey,.	3 13
Jaffray,... .....N. H.	Luke Howe,.....	N. Hamp..	32 03
Jamaica,.. .. ..Ver.	J. T. Sumner,....	Mass.	12 70
Jamaica,.... ....N. Y.	Eliphalet Wickes,	N. York...	79 35
James City,.....Va.	Daniel James,....	Virginia,..	15 25
Jamestown,.....N. Y.	Laban Hazaltine,.	Vermont,..	61 05
Jamestown,.. .. ..Va.	William White,..	Virginia, ..	35 03
Jamestown, ...N. C.	David Lindsay, ...	N. Car....	31 92
Jamestown, ... Ohio,	Thomas Watson,..	Penn	6 83
Jamestown,.....Mo.	John T. Nash,....	Virginia,..	3 14
Jamesville, ...N. Y.	Luther Badger,....	....	51 73
Jamesville,.....S. C.	William Brock,....	S. Car.....	11 92
Jasper,.. .. . .Tenn.	James Chaudoin,..	Virginia,..	36 61
Jay,.. .....Maine,	James Starr, jr....	Mass... .	18 10
Jay,.....N. Y.	Elihu Hall..... ..	Conn.	19 07

GENERAL POST OFFICE. *Post Masters.*

POST OFFICES.	Names of Postmasters.	Where born.	Compensation, &c. D.	C.
Jefferson,.....Maine,	Jesse Rowell,.....	Mass.....	18	72
Jefferson,.....N. H.	Wm. Plaisted,....	N. Hamp.	2	20
Jefferson, ...N. Y.	Aaron Tyler,.....	Conn.	18	98
Jefferson,.....Penn.	Thomas Fletcher,..	Ireland,...	39	19
Jefferson,.. .....Va.	Gater Clark,.....	Virginia,..	14	05
Jefferson,.....N. C	Ambrose Parks,....	N. Car....	18	07
Jefferson, ...Ga.	John Bailey,.	E. Florida,	51	03
Jefferson, ...Ga	Wm. D. Martin,..	Virginia,..	158	77
Jefferson,.. .....Ohio,	T. R. Hawley,....	Conn	17	18
Jefferson, ...Mo.	William M. Chick,	Virginia,..	13	58
Jefferson,.....Tenn	A. H. Harris,. ..	N. Car....	45	85
Jefferson City,.....Mo.	Josiah Ramsay, jr.	Tenn.....	14	45
Jeffersonton,.....Va.	Conway Spilman,..	Virginia,..	39	94
Jeffersonton, ...Ken.	Simeon N. Kalfus.	Kentucky,	23	48
Jeffersonville, ...Ind.	Orlando Raymond,	Conn.	46	26
Jeffrey's Store,.....Va.	Jordan W. Jeffreys,	Virginia,..	20	83
Jemappe,.. .....Va.	Bartlett Guthrie,..	Virginia,..	9	84
Jenkintown,.....Penn.	Edith Coughlin,....	Virginia,..	27	37
Jennersville,.....Penn.	Josiah Ankrim,....	Penn	4	95
Jenning's Gap, ...Va.	James A. Frazier,	Ireland, ..	4	96
Jenning's Ordinary, Va.	John Osborn,.....	... .		65
Jericho,.....Ver.	John Bliss,.....	Vermont, .	33	10
Jericho,.....N. Y.	M. M. Rogers,....	Conn.	7	95
Jeromesville,.....Ohio,	Richard Hargrave,	Maryland,	21	50
Jersey,.....N. Y.	Samuel Schofield,..	Conn.	5	50
Jersey City,.....N. J.	William Lyon,....	N. Jersey,	62	86
Jersey Shore,.....Penn.	M. M'Reynolds,...	Penn.....	60	13
Jerseytown,.....Penn.	James Clark,.....	....	2	69
Jerusalem, ...Va.	Theodore Trezvant	Virginia,..	66	43
Jewett's City,....Conn.	John Johnson, ...	Conn... ..	82	11
Jobstown,.....N. J.	John Horner,.....	N. Jersey,	4	99
Johnsburg,.....N. Y.	Martin Gillet.....	.....	18	30
Johnson,. .....Ver.	Joseph Waterman,	Conn.....	8	68
Johnsonsburg, ...N. J.	Joseph W. Kerr,..	N. Jersey,	21	41
Johnson's Mills, ..Alab.	Bernard Johnson,..	Georgia,..	2	43
Johnson's Springs,..Vir.	Thomas A. Baker,	Virginia,..	6	11
Johnstown, ...N. Y.	T. A. Stoutonburg,	N. York,..	228	82
Johnstown, ...Penn.	Shipley Priestley,..	England,...	11	17
Johnstown,.....Ohio,	Peter A. Stephens,	N. Hamp.	10	44
Jones,.....Mo.	David Jones,.....	....	.....	
Jonesboro'.....Maine,	Ephraim Whitney,	Maine,....	16	58
Jonesboro' .....Ill.	Winstead Davie,..	N. Car....	35	66

GENERAL POST OFFICE *Post Masters.*

POST OFFICES.	Names of Postmasters.	Where born	Compensation, &c. D C.
Jonesboro'.....Tenn	David Deaderick,..	Virginia,..	179 79
Jonesboro,.....Alab	Tyler Hardiman,..	....	8 07
Jonesburg,.....N. C.	Alexander Gordon,	N Car....	23 90
Jones's Store,....N. C	Jonathan R. Jones,	N. Car....	28 02
Jonestown,.....Penn	John Bickel, Jr...	Penn.....	22 83
Jonesville,.....N. Y.	James Jones,.....	N. Y rk,..	3 02
Joneville,.....N. C.	Richard Gwynn,..	N. Car....	16 57
Joppa ✕ Roads,....Md.	George Logue,.....	Penn.....	30 94
Jordansville, ...N. C.	Stephen Fox,.	Virginia...	8 02
Jordon,.....N. Y.	Seneca Hale,.....	Conn.	12 63
Joy, ...Maine,	Samuel Heald,....	Maine,. ..	8 40
Juliustown, ...N J.	Joseph B. Shinn,..	.. ..	3 51
Junius,. .....N. Y.	Jesse Clarke,.....	Mass.....	162 82
Kanhaway C. H ..Vir	James A. Lewis,..	Virginia,..	129 90
Kanhaway Saline,...Vir.	R. E. Putney, ...	Virginia,..	91 18
Kaskaskias, ...Ill.	Samuel Smith,....	Penn.....	141 80
Keene,..... .....N. H.	T. M Edwards,..	N. Hamp.	154 08
Keene,.....N. Y.	David C. Hough,..	Vermont,..	6 92
Keener's Mills,...Penn.	Wm. B. Wilson,..	Penn.....	6 70
Keeseville, ...N. Y.	Oliver Keese, 2d..	N. York...	48 94
Kelloggsville,.....N. Y.	harles Kellogg, .	Mass.....	36 28
Kelloggsville,.....Ohio.	Amos Kellogg, ...	Mass.....	6 96
Kellyvale,. .....Ver.	Abel Curtis,.....	Vermont,..	3 84
Kempsville,.....Va.	James Johnston,..	Scotland,.	9 12
Kempville,.....N. Y.	alex. Butterfield,..	N. York,..	20 25
Kendalls,.....Ohio.	Matthew Macy,...	Mass.	33 34
Kennebunk,.....Maine,	Barnabas Palmer,.	N. Hamp..	228 16
Kennebunk Port, Maine,	Stephen Towne, ..	Conn . ..	133 35
Kennedys , ...Va.	Jesse K nnedy,....	Virginia,..	23 29
Kennett's Square, Penn.	Joseph Taylor,....	Penn.....	17 58
Kensington,... ...N. Y.	Asa Pierce,...	Mass	15 71
Kent,... .....Conn.	Wills Beardsley,..	Conn.	45 00
Kent,.....N. Y	Rowland Bailey,..	Mass.....	4 62
Kernsville, ...Penn.	James T. Horner,	Penn.	14 02
Ketchams Corner, N. Y.	Richard Ketcham,	N. York,..	11 52
Killingly,.....Conn	Joseph Adams,....	Conn.....	18 88
Killingly Centre, Conn	Harvey Blashfield,	Mass... ..	18 11
Killingworth,.....Conn	Samuel Crane.....	Conn.	48 92
Kilmarnack,.....Va	Charles Taylor,...	Virginia,..	10 87
Kilmarnock, ...Maine,	Ebenezer Weston,	....	.....
Kimberton,. .....Penn.	Emmor Kimber, ..	Penn	9 15

GENERAL POST OFFICE. *Post Masters.*

POST OFFICES.	Names of Postmasters.	Where born.	Compensation, &c. D. C.
Kimbles,.....Ohio,	Titan Kimble, ...	Maryland,	1 55
Kimblesville,. ....Penn.	George Kimble,....	Penn	4 55
Kincannon Works, N.C	Andrew Kincannon	....	2 12
Kinderhook,.....N. Y	L. Van Dyck, Jr...	N. York,.	158 24
Kinderhook Land'g N.Y	Medad Butler,.....	Conn.. ...	1 63
King & Queen, C. H. Va	Thomas Collins,Jr.	Virginia,..	30 74
Kingfield,.....Maine,	Rufus R. J. Porter,	Mass.	6 79
King George C. H...Va.	Benjamin Johnson,	Virginia,..	49 15
Kinsbury,.....N. Y.	Jonathan Bellany,	Conn.....	25 23
King's Creek,.....S. C.	Simeon R. Cannon,	S. Car....	45 50
King's Ferry,....N. Y.	Darius Adams.....	N. York,..	47 92
King's Ferry,.....Va.	David Barker, ...	Virginia,..	2 44
Kingsport,.....Tenn.	John Lynn,.....	Ireland,...	76 10
Kingston,...Upper Can.	John Macauley, ..	Upper Can	287 61
Kingston, ...N. H.	Levi Bartlett,.....	N. Hamp	16 58
Kingston,. .....Mass	David Beale, Jr...	Mass..... ..	70 41
Kingston, ...N Y.	Wm. Cockburn,...	N York,..	223 27
Kingston, ...Penn	Thos. Borbidge,...	Ireland, ..	55 69
Kingston, ...Md.	J. Adams, of Phil.	Maryland,	21 24
Kingston, ...Ga.	Peter G. Morrow,..	Georgia,..	18 44
Kingston, ...Tenn.	Richard Richards,	Virginia,..	113 48
Kingstree,.... ....S. C.	Wm. Staggers,....	S. Car.. .	53 01
Kingsville,.....Ohio,	Stephen Munger,..	....	21 46
King William C. H..Va.	Robert W. Shelton,	....	12 55
Kingwood,. .....Va.	Wm. Johnson,.....	Virginia, .	29 51
Kiniconick,. .....Ken.	Mathew Thompson	....	.....
Kinsale,..... .....Va	John Bailey,.....	Virginia....	9 05
Kinsman,.....Ohio,	John Kinsman,....	Conn.....	21 86
Kinston,.....N. C.	John Washington,.	N. Car..	65 72
Kinzua,.....Penn	Enoch Gilman,....	....	3 36
Kirk's Mills,.. ..Penn.	Jacob Kirk, ...	Penn.....	13 18
Kirksey ✕ Roads,..S.C.	John Kirksey,....	....	....
Kirkville, ...N. Y.	Rob. Cunningham,	.....	6 13
Kirksville,.....N. C.	James Kirk, ...	....	1 69
Kiskiminitas, ...Penn.	John Royer.....	Penn.....	14 47
Kite's Mills,.....Va.	John Kite, jr.....	.. ..	1 59
Kittaning,.....Penn.	Samuel Houston,..	.....	8 99
Kittery, ...Maine,	Daniel Pierce,....	Maine,....	13 10
Klingerstown,....Penn.	Christian Albert,..	Penn.	9 31
Knox,.....N. Y.	Grastus Williams,	Conn.	20 68
Knoxville, ... Ga.	George S.Kennedy,	Georgia,..	39 32
Knoxville,.....Ohio,	James Clare,.....	Penn.	18 13

GENERAL POST OFFICE. *Post Masters.*

POST OFFICES.	Names of Postmasters.	Where born	Compensation, &c. D.	C.
Knoxville, ... Tenn.	John Crozier, ...	Virginia,..	331	14
Kortright,.....N. Y.	Zacheus Smith,....	Conn.....	29	82
Kreidersville, ...Penn.	Conrad Kreider,..	Penn.....	7	68
Labars,.....Penn.	Daniel E Labar,..	Penn.....	1	48
Laconia, ... Ind.	Lyman Leslie,....	N. York...	5	57
Lady Washington, Penn.	George Hobensack,	Penn.....		43
La Fargeville,....N. Y	John La Farge, .	....		56
Lairdsville,.....N. Y.	Salmon Cushman,	Conn.....	7	40
Lake Landing,....N.C.	Hugh Jones,.....	N. Car....	24	69
Lake Township,..Ohio,	Jos. T. Holloway,	Penn.	8	95
Lambertsville,....N. J.	John Lambert, jr..	N. Jersey,	33	29
Lampeter Square, Penn.	Robert Leaman,..	....	10	43
Lamprey River,..N. H.	Stephen Hanson,..	N. Hamp.	22	07
Lancaster,.....N.H.	Sam. A. Pearson,..	N. Hamp.	43	11
Lancaster, ... Mass.	Nathaniel Rand,..	Mass.	74	76
Lancaster, ... Penn.	Ann Moore,.....	Penn.....	732	71
Lancaster,.....Ohio,	Elnathan Scofield,	Conn.... .	285	72
Lancaster,.....Ken.	Joseph Letcher, ..	....	87	28
Lancaster, ... Tenn.	Abner Lock,.....	Virginia,..	12	02
Lancaster C H.....Va.	W. H. Dandridge,	....	23	69
Lancaster C H....S.C	Robert W. Gill,..	S. Car....	100	11
Landisburg,.....Penn.	Henry Fetter, ...	Penn.. ...	48	13
Landsford, ...S C.	Hyder A. Davie,..	....	25	38
Lanesborough, .. Mass.	Richard Whitney,	Mass.	56	37
Lanesvillle, ...Penn.	Silas Comfort, ...	N. York,.		74
Langdon, ...N. H.	Luther Locke,..	N. Hamp.	7	91
Langhorn's Tavern, Va.	Wm. W. Meredith,	Virginia,..	46	30
Lansingburg, ...N. Y.	Calvin Barker,....	Conn.....	330	24
Lasselsville,.....N. Y.	William Lassells,	N. York,..	5	39
Laurel, ...Del.	J. W. Copes,.....	Delaware,	38	59
Laurel Hill,.....N. C.	John R. Buie,....	N. Car....	26	32
Laurenceburg, .. Penn.	Edward Carlton,..	Penn	23	42
Laurenceburg, ... Ind.	Isaac Dunn,.....	N. Jersey,	98	70
Laurenceburg, .. .Ken	William Hudgen,..	....	29	29
Laurenceburg, .. Tenn,	Josephus Irvine,..	N. Car....	77	38
Laurence's Mills, N. Y.	William Lawrence,	Conn.	1	34
Lawrenceville, .. Penn.	Eleazer Lindsley,..	....	11	76
Lawrenceville, ...N.C.	Edmund Debery,..	N. Car....	42	83
Lawrenceville, ... Ga.	Asahel R. Smith,..	Vermont,..	97	77
Lawrenceville,.....Ill.	Jas. M. M'Lean, .	.. ..	31	82
Lawrens C H.....S.C.	Sam. P. Bailey, ..	Conn.	94	30

GENERAL POST OFFICE. *Post Masters.*

POST OFFICES.	Names of Postmasters.	Where born.	Compensation &c. D	C.
Lawson's,.....Va.	Anthony Lawson,	....	4	29
Lawsville, ... Penn.	Allen Upson,.....	Conn.....	3	60
Lawyersville, ...N. Y.	Thomas Lawyer,..	N. York,..	9	41
Leacock, ...Penn.	Sam. C. Garber...	Penn.....	21	14
Leadsville, ... Va.	Wm. Martenay, jr.	Maryland,	3	21
Leaf River,..... Miss.	John H. Mallory,	....	24	09
Leakesville,.....N. C.	John Lenox,.....	England,..	33	44
Leasburg,.....N. C.	John C. Van Hook,	N. Car....	28	81
LeatherwoodsStore, Va	Armistead Jones,..	Virginia,..	.....	..
Leavenworth, ... Ind.	Zeb. Leavenworth,	Mass.....	7	61
Lebanon, ...Me.	Daniel Wood,....	Mass.....	9	06
Lebanon, ...N. H.	Calvin Benton,....	N. Hamp.	78	18
Lebanon, ...Conn	Roger Bailey,....	Conn.....	62	63
Lebanon,.....N. Y.	Jona. Thayer, jr..	Mass..	23	25
Lebanon,.....N.J.	Wm. Johnson,....	N. Jersey,	16	43
Lebanon, ...Penn.	Jacob Karch,.....	Germany,	163	57
Lebanon, ...Va.	J. Hutchison, jr..	Virginia,..	30	01
Lebanon, ...Ga.	Richd. A. Blount,..	Virginia,..	8	99
Lebanon, ... Ohio.	Geo. Harnsberger,	Virginia,..	184	53
Lebanon, ... Ill.	Thomas Ray....	N. Car....	19	12
Lebanon, ... Ken.	Robt. H. Fogle,..	Kentucky,	65	45
Lebanon, ...Tenn.	Isaac Galladay,..	Penn.... .	141	59
Lee, ... Mass.	Hubbard Bartlett,	Mass.....	124	44
Lee,.....N. Y.	Gideon Allen,....	Mass	14	87
Lee C H..... Va.	John M'Kean,....	.. ..	31	63
Leeds,.....Maine,	Solomon Lathrop,	Mass	15	61
Leedstown, ...Va	Henry D. Storke,..	Virginia,..	13	79
Leesburg, ...Va.	Presley Saunders,	Virginia...	295	88
Leesburg, ... Ohio,	Samuel Sanders,..	N. Car....	19	54
Leesburg,.... ....Ohio,	James R. Smith,..	....	17	94
Leesburg,.. .... ..Ken.	Joseph Wasson,..	Penn.....	15	02
Leesburg, ...Tenn.	MathewStephenson	Virginia,..	19	77
Leesville,.. .....N. Y.	Jacob M. Chrysler,	....	9	83
Leesville,.... .....Va.	Richard H. Lee,..	.....	11	26
Leesville,.. .. ....S. C.	John W. Lee,.....	S. Car.....	15	92
Leesville,.... .....Ind.	John Speer, ...	....		11
Leetown,.. .. ..Va.	Richard M'Clure,	Virginia,..	8	64
Lehighton,.....Penn.	John Davis,.... .	Penn.....	15	21
Leicester, ...Mass	Henry Sargent,....	Mass.	148	08
Leicester,.... .....Ver.	John G. Perry,....	Vermont, .	13	11
Leighton,.. .. ....Alab.	William Leigh,....	Virginia,..	5	00
Lemay's ✕ Roads,N.C.	John P. Lemay,....	N. Hamp.	6	84

GENERAL POST OFFICE. *Post Masters*

POST OFFICES.	Names of Postmasters.	Where born.	Compensation, &c. D	C.
Lempster,.....N. H	Truman Bingham,	N. Hamp.	19	24
Lenoirs,.....Tenn.	Wm. B. Lenoir,..	N Car....	3	79
Lenox,.. .. ..Mass.	Wm. P. Walker,..	Mass.....	90	05
Lenox... ....N Y.	Abraham Howland	Mass.....	95	15
Lenox Castle,....N. C.	John L. Lisneur,..	Virginia,..	5	17
Leominster..... ..Mass.	John Kendall,.. .	Mass.....	59	07
Leonardsville,.. .N. Y.	Welcome A Clark,	....	3	46
Leonardtown, ...Md.	George Combs, ...	Maryland,	112	68
Le Raysville,.. ..N. Y	Alexander Le Ray,	Switzerl'd,	75	09
Le Roy,.....N. Y.	Hermon J. Redfield	Conn.	213	26
Levana, ...Ohio,	Jacob Roup,.....	Penn.....		28
Levant ....Maine,	Moses Hodsdon,..	Maine, ...	15	30
Leverett, ...Mass.	Jonathan Conant,	Mass.	10	73
Lewis,.....N. Y.	David Sikes,.....	Conn... ..	9	75
Lewis,..... ... ..Ohio,	William Park,....	Conn.....	4	37
Lewis C. H.....Ken.	Wm. S. Parker,..	Kentucky,.	10	24
Lewisberry, ...Penn.	Pamela Lewis,....	Penn.... .	22	68
Lewisburg..... Penn	A. Graham, ...	Penn... ..	57	29
Lewisburg,.. .. ..Ohio.	Henry Espich,....	Penn.....	4	77
Lewisburg,.... ....Ken.	Nathaniel Kitchell,	Ohio,.....	2	53
Lewis's Store,.....Va.	Wm. E. Waller, .	Virginia...	18	07
Lewiston,.....Mo.	Jacob L. Sharp,..	.....	11	35
Lewistown, ... Maine,	Daniel Read,.....	Mass.	13	34
Lewistown, ...N. Y	Bates Cook,.....	Conn.	280	69
Lewistown,.. ....Penn	Jacob Walters,....	Penn.....	250	47
Lewistown, ...Del	Henry F. Rodney,	Delaware,.	19	77
Lewisville .....Va.	Hartwell Rawlings	Virginia,..	20	07
Lewisville,.....S. C.	James Gill,.....	S. Car.....	11	49
Lexington,.....Mass.	Rufus Merriam,...	.. ..	24	27
Lexington, ...N. Y.	Bruce C. Smith,..	N. York,..	11	82
Lexington, ...Penn.	David Sawdy, ...	R. Island,.	9	09
Lexington,.....Va	William Wilson,..	Virginia,..	280	29
Lexington, ...N. C.	B. D. Rounsaville.	N. Car. ..	58	94
Lexington,.....Ga.	John Moore,.....	Virginia,..	229	62
Lexington, ...Ohio,	Amariah Watson,	Penn..	4	95
Lexington, ...Ind.	James Goodhue,..	Mass.... ..	32	63
Lexington,.. .. ....Mo	George B. Wilcox,	Kentucky.	7	70
Lexington, ...Ken	Joseph Ficklin,....	Virginia...	1211	98
Lexington, ...Tenn.	John A. Greer,....	....	33	49
Lexington C. H ..S. C.	John Meitze,.....	S. Car.. ..	25	53
Lexington Heights, N. Y.	Harry Hosford,....	Conn.	5	92
Lexington Hill,....Mo.	Amos Rees,.....	....	34	08

GENERAL POST OFFICE. *Post Masters.*

POST OFFICES.	Names of Postmasters.	Where born.	Compensation, &c. D.	C.
Leyden,.... .....N. Y.	James Rockwell,jr.	N. York,..	46	19
Liberty,.....Penn.	Jacob Levergood,.	Penn.....		46
Liberty,.....Va.	Wm R. Porter,..	Virginia,..	179	69
Liberty,..... ....Ohio,	Henry Hipple,....	Penn.....	15	11
Liberty,.....Ind.	Jos. Williamson,..	.....	8	12
Liberty,.... .....Ken.	John Breen,.....	.....	11	76
Liberty,.....Tenn.	Adam Dale, ...	Maryland,	18	20
Liberty,.... .....Miss.	Charles Davis,....	....	83	87
Liberty Corner,.. N. J	Joseph K. Lewis,..	N. Jersey,	7	02
Liberty E st,....Tenn.	Anderson Cheek,..	N. Car....		46
Liberty Hall,... ....Va.	Abraham Sy nor, .	Virginia,..	21	66
Liberty Hall,.....S. C	David Spearman,	.. ..	.....	
Liberty Hall, ...Ga.	Edward Delong,..	Virginia...	12	45
Liberty Hill,.....S. C.	J. M'D Garlick,..	Virginia,..	19	49
Liberty Hill,.....Alab.	John W. Fleming,	....	26	62
Libertytown, ...Md	James Reed,.....	Maryland,	68	08
Licking Creek, ..Penn.	Chas. W. Michael,	Penn.	19	69
Lickville,.....S. C.	Hewlet Sullivan,jr.	....	6	03
Ligonia,.... ....Maine,	Joel Willington,..	.. ..	4	76
Ligonier,.. .. ....Penn.	Noah Mendell,....	Mass.	46	84
Lilly Point,.....Va.	James Mills,.....	Virginia,..	8	24
Lima,..... ....N. Y.	Asahel Warner,..	N. York,..	103	36
Limerick, ...Maine,	Ira Chadbourne,..	....	28	67
Limerick, ...N. Y.	J. Gillingham,....	Penn.....	3	80
Lime Rock,.....R. I.	Nathl. Mowry, 2d.	R. Island,	5	42
Limington,.....Maine,	James Frost,.....	Maine, ...	19	64
Lincolnton, ...N. C.	David Reinhardt,..	N. Car.....	113	52
Lincolnton, ...Ga.	Peter Lamar,....	Georgia,..	46	26
Lincolnville, ...Maine,	Samuel D. Reed,..	Maine,....	27	93
Linden, ...Alab.	Geo. Cunningham,	.. ..	62	88
Lindley's Store,..N. C.	John Newlin,.....	N. Car....	15	44
Lindsay's Store,....Va.	Benjamin Sneed,..	Virginia,..	32	68
Lindsey's Mills,....Ken.	James Lindsey,....	....	12	30
Lindsleytown, ...N. Y.	John Peters,.....	England,...	2	43
Line Creek,.....Alab	Walter B. Lucas,	Georgia,..	36	46
Link Lean, ...N. Y.	Samuel Plumb,....	Conn.... ..	7	05
Lisbon, ...N. H.	John A. Smith,....	Mass.....	13	84
Lisbon,.. .....Conn.	Thos. Kinsman,...	Conn.....	11	45
Lisbon, ...N. Y.	James Thomson,..	Ireland,...	13	31
Lisbon 4 Corners,Maine	Samel Heath, ...	Mass.	30	50
Lisburn,.....Penn.	Thos. Goforth,....	Penn.....	13	80
Lisle,..... .....N. Y.	Thos. Whitney,..	N. York,..	55	76

GENERAL POST OFFICE. *Post Masters.*

POST OFFICES.	Names of Postmasters.	Where born.	Compensation, &c. D. C.
Lisle Village, ...N. Y.	Cyrus Johnson,....	Conn..... ..	11 46
Litchfield,.....Maine,	N. W. Stephens,..	N. Hamp.	25 65
Litchfield,.....Conn.	Moses Seymour,..	Conn..	270 51
Litchfield,.....Penn.	Daniel Bush,.....	Penn.....	2 07
Litchfield, ...Ken.	Wm. C. Wortham,	Kentucky,	18 49
Litiz,..... .... ..Penn.	Christian Hall,....	Penn	56 31
Little Beaver Bridge,O.	Thomas Moore,...	.....	9 38
Little Britain,....N Y.	Hamilton Morrison	....	.....
Little Compton, ..R. I.	Wm. A Brown,..	.. ..	34 01
Little Falls,.....N. Y.	Edw'd C. Penney,	Conn..	228 56
Little Hockhocking,Ohio	Horace Curtis,....	Ohio,.....	47
Little Plymouth,....Va.	John Southgate, ..	England,..	17 48
Little Red River,Ar. T.	John Magness,....	....	.....
Little Rest,.....R. I.	Thos. S. Taylor,..	R. Island,	29 94
Little River,.....S. C.	John R. Broward,	France,...	6 32
Little River Village,Me.	Ezekiel Thompson.	Maine,...	5 67
Little Rock,..Ark. Ter.	Thos. W. Newton,	. .. .	130 95
Little Sandy Salt Works, ...Ken.	John Plummer,....	Kentucky,.	6 67
Littleton, ...Mass.	Saml M. Newhall,	N. Hamp.	38 63
Littleton, ...Va	Wm. P. Wycke, ..	Virginia,..	8 01
Littleton, ...N. C.	Wm P. Little,....	N. Car. ..	10 68
Littleton Village, N. H	Elisha Hinds, ...	Mass.	24 76
Little Valley, ...N. Y.	Stephen Crossby, .	N. York,..	8 09
Little York,.... ..Ohio,	Alexander Younst,	Virginia,..	2 32
Little York, ...Ken.	George Waterman,	....	20 64
Livermore.....Maine.	Isaac Strickland,..	Maine,....	20 63
Liverpool,.....N. Y	Henry Case,.....	Conn... ..	32 72
Liverpool, ...Penn.	Henry Walters, ..	Penn.....	24 09
Liverpool,.....Ohio,	Henry H. Coit,....	Conn.	5 73
Livingston,.....N.Y.	Killian Miller,....	N. York,..	62 04
Livingston,.....N. J.	David Morehouse,	N. Jersey,	5 91
Livingstonville, ..N. Y	Asa Starkweather,	Conn.	6 33
Livonia, ...N. Y.	Samuel Daniels,...	Vermont,..	51 75
Livonia, ...Ind.	James C. Kelso, ..	Virginia,..	13 78
Lloyds, ...Va.	David W. Pitts, ..	Virginia,..	42 46
Lloydsville, ...N. Y.	Samuel Doolittle,..	N. York,..	6 15
Loch Ranza, ...Alab.	William Graves, .	Georgia,..	12 80
Locke,.....N. Y.	Jesse Millard, ...	Mass.....	35 22
Lockport,.... ...N. Y.	G. H. Boughton,..	Mass.... ...	324 98
Lockwood,.....N. J.	Alexander M'Kain,	N. Jersey,	5 69
Locust Grove,.....Va.	Thos. Robenson,..	Virginia,..	15 72

GENERAL POST OFFICE. *Post Masters.*

POST OFFICES.	Names of Postmasters.	Where born.	Compensation, &c. D. C.
Lodimont, ...S. C.	Andrew Milligan,.	....	12 38
Logon, ... Ohio.	William Wallace,	Penn.....	19 74
Log HouseLand'g, N.C.	Major John Clark,	N. Car....	5 86
Lombardy, ...Va.	Braxton Coleman,.	Virginia,..	8 69
Lombardy, ...Ga.	John H. Wright,..	Georgia,..	4 23
Lombardy Grove, ..Va.	W. R. Baskerville,	Virginia,..	62 84
London, ...Ohio,	John Moore,.....	Virginia,..	32 87
London Bridge, .. .Va.	H. B. Woodhouse,	Virginia,..	9 68
Londonderry,....N. H.	Charles Redfield,..	Conn.. ...	63 30
Londonderry,.....Ver.	Samuel P. Arnold,	Vermont,..	7 73
London Grove, ..Penn.	Lea Pusey,.....	Penn.....	17 54
Longacoming, .. .N. J.	Samuel Shreve, ..	N. Jersey,	5 21
Long Bottom, ...Ohio,	John Williams,....	Conn.	3 26
Long Meadows,..Mass.	William White, ..	Mass.	29 18
Longmire's Store, S. C.	Wm. Thurmond,..	Virginia,..	21 29
Longmires Store, Alab.	G. Longmire,.....	Virginia,..	13 39
Long Prairie, Ark. Ter.	Thomas Dillard,..	....	.....
Long's Mill,.....N. C.	Mary W. Long, ..	N. Car....	8 83
Long Swamp,....Penn.	Reuben Trexler,..	....	2 72
Longtown,.....N. C.	Caleb Smoot,.....	Maryland,	46
Loniceria,.....Ga.	Wm. Ellis,.....	....	11 92
Loop, ...Va.	Westley Pinnell,..	....	.....
Lorentz Store,.....Va.	John Lorentz, ...	Virginia,..	5 27
Loretto,.....Va.	James L. Cox,....	Virginia,..	61 46
Lorraine, ...N. Y.	Wm. Caruth,.....	Mass.....	8 20
Lost River, ...Va.	James Baker, ...	Virginia,..	5 40
Loudon,.....N. H.	Benj. T. Sanborn,	N. Hamp.	7 19
Loudon,.....Penn	John Easton,.....	Maryland,	44 34
Loudon Village,..N. H.	Jonathan Wood,..	N. Hamp.	2 04
Loudonville,.....Ohio,	Abner Winter,....	Conn.	15 14
Louisa, ... Ken.	George L. Burton,	Delaware,.	11 11
Louisa C. H.....Va.	John M. Price,....	Virginia,..	33 91
Louisburg, ... N. C.	Wm. Arendell,....	N. Car....	289 10
Louisiana, ...Mo.	Phinehas Block, ..	Bohemia,..	33 99
Louisville,.....N. Y.	Levi Miller,.....	Mass.	2 58
Louisville, ...Ken.	John T. Gray,....	Virginia,..	1433 95
Louisville,.....Ga.	John Bostwick,....	Georgia,..	141 54
Loutre Island, ...Mo.	Jeremiah H. Neill,	.. ..	5 66
Lovell, ...Maine,	Philip C. Johnson,	N. Hamp.	7 07
Lovington, ...Va.	R. C. Cutler,.....	....	87 86
Lower Addison,..N. Y.	Wm. B. Jones,....	Penn.....	2 54
Lower Bartlett,..N. H.	John Pendexter,...	N. Hamp.	1 99

GENERAL POST OFFICE. *Post Masters.*

POST OFFICES.	Names of Postmasters.	Where born.	Compensation, &c. D.	C.
Lower Blue Lick,..Ken.	D. Ballingall Sen..	Scotland,..	13	85
LowerChanceford,Penn.	Robert Cowan,....	Penn.....		71
LowerGilmantownN.H.	Benjamin Kelly,..	N. Hamp.	7	94
Lower Marlboro'.. Md.	James Kent, ...	Maryland,	30	37
Lower Sandusky, Ohio	Harvey S. Hermon,	....	42	58
Lower Smithfield, Penn.	Henry Tuthill,....	N. York,..	11	21
LowerThree Runs, S. C.	Charles R. Stone,..	S. Car....	74	07
Lowry's Mill's,....S. C.	Turner Bryant, ...	....	5	60
Lowthersville,.....Va.	Wm. Murphy,....	Penn.....	3	11
Lowville, ...N. Y.	James H. Leonard,	Mass.	114	32
Loyal Sock.....Penn	Ezra Payne,.....	Conn.	2	50
Lubec,.....Maine,	Moses Fuller, ...	Mass.....	137	47
Ludlow,.....Mass.	Benjamin Jencks,.	R. Island,.	16	19
Ludlow,.....Ver.	N. P. Fletcher,....	Vermont,..	15	18
Ludlowville,.... N. Y	Dyar Foote, ...	Conn. . ..	85	08
Lumberton, ... N. C.	Charlas Porter, ..	.. ..	104	63
Lunenburg, ...Mass.	Wm. Harrington,..	Mass.	32	20
Lunenburg,.....Ver.	Daniel Egery, ...	Mass.....	17	52
Lunenburg C. H. ..Va.	John Shaw, ...	Scotland, .	43	58
Luray, ...Va.	Wm. R. Almond,..	Virginia,..	69	83
Luzerne, ...N. Y.	Geo. P. Cronkhite,	N. York,..	14	73
Lyman, ...Maine,	Edmund Currier,..	Maine,.. ..	5	81
Lyme, ...N. H.	Arthur Latham, ..	Mass.....	39	01
Lyme, ... Conn.	Charles Smith,....	Conn.. .. .	133	83
Lyme,.... .....Ohio,	Zadock Strong,....	....	5	08
Lynchburg, ...Va.	John D. Murrell,..	Virginia,..	890	43
Lynchburg, ... Ken.	George Varble,...	Kentucky,	1	53
Lynchburg, ...Tenn.	William F. Long,	Virginia,..	11	04
Lyndeborough, .. N. H	Oliver Bixby,.....	N. Hamp.	9	18
Lyndon, ...Ver	Halsey Riley, ...	Conn.	39	53
Lynesville, ...N. C.	Nathl. C. Daniel,	Virginia,..	22	53
Lynn,.....Mass.	Jonath. Bachellor,	Mass.	342	93
Lynn Creek, ... Tenn.	John Laird, ...	Ireland, ..	8	89
Lynnsville, ... Penn.	John Seiberling, ..	Penn.....	12	67
Lyon's, ...N. Y.	Ezekiel Price, ...	N. Jersey,	177	43
Lysander,.....N. Y.	Chauncy Betts,....	N. York,..	24	63
M'Alister's ⋈ Rs. Tenn.	Thomas Batson,...	Virginia,..	2	83
M'Callen's ⋈ Roads,Ind	Hayes M'Callen,..	Penn..	1	86
M'Cawley's,.....Ill.	John M'Cauley,...	Kentucky,.		33
M'Clellansville,....Ga	Chas. M'Clellan,..	S. Car.....	17	79
M'Connellsburg,..Penn.	Wm. Duffield, ...	Penn.....	31	81

GENERAL POST OFFICE. *Post Masters.*

POST OFFICES.	Names of Postmasters	Where born.	Compensation, &c. D. C.
M'Connellsville,..N. Y.	Isaac Stone, ...	Mass.	2 36
M'Connellsville, ..Ohio,	Jacob Adams, ...	Maryland .	33 76
M'Cullochs, ...Ohio.	John M'Culloch,..	Ireland, ..	7 27
M'Cutchensville,. .Ohio,	Wm. Ferguson,....	Penn.... ..	20 26
M'Daniels ville, ..S. C.	Zach M'Daniel,..	Virginia,..	6 63
M'Donnels,.....Ohio,	John M'Donnel ..	Maryland,	12 53
M'Entires,.....Ga.	Joseph M'Entire, .	Penn.	3 46
M'Farlands,.....Va.	James M'Farland,	Scotland, ..	26 78
M'Gaheysville, ...Va.	Jacob Perkey,.....	Virginia,	9 42
M'Grewsburg, ...Penn.	John M'Grew,.....	Penn.....	2 79
M'Intosh C. H.....Ga.	H. Proudfoot, ...	....	30 22
M'Keansburg,....Penn.	Daniel Yost, Jr ..	Penn.....	10 29
M'Leansborough,....Ill.	J. C. Lockwood,..	N. York,..	12 03
M'Lean's Mills,...Tenn.	Benj. Davies,.....	N. Car. ..	3 27
M'Minville,.....Tenn.	Wm Edmonson,..	Virginia,..	115 49
M Nairy C H....Tenn	Benjamin Wright,	Georgia. ..	98
M'Neil's Store,..N. C.	A. M'Neil,.....	N. Car. ..	2 55
M'Reynold's Store, Va.	J. C. M'Reynolds,	Virginia,..	1 54
M'Veytown,. ....Penn.	Robert Elton,.....	Penn	40 94
M'Ville.....Ken.	Walter Newton,..	Maryland,	.....
M'Williamstown, Penn.	James Walton, Jr.	Penn.....	60
Machias,. .....Maine,	John Holway,.....	Maine,....	93 98
Macon,.....Ga.	M. R. Wallis,.....	N. Car.....	212 60
Madison, ...Maine,	Ephraim Heald,...	Mass	2 90
Madison, ...N. Y.	Wm. Berry, Jr....	Mass.	86 38
Madison,. .....Ga.	Felix Bryan,.....	N. Car.....	273 99
Madison,. .....Ohio,	Jonathan Brigham,	N. Hamp.	26 13
Madison,. .....Ohio.	Wm. H Moore, .	Virginia,..	19 86
Madison, ...Ind	John Sering,.....	Penn.....	140 91
Madison C. H.....Va.	Wm. Wright,.....	Virginia, ..	98 21
Madison C. H.....Ind.	Moses Cox.....	....	3 89
Madison East,..Maine,	Abraham Johnson	Mass	7 32
Madisonville,.....Ken.	Alfred Townes,....	N. Car.....	46 34
Madisonville,.....La.	John Littlejohn,...	.. ..,..	31 77
Magruders, ...Md.	Thos. Magruder, .	.....	23 87
Makefield,.....Penn.	C. Cadwallader...	Penn	5 05
Malaga,.....N. J.	Thomas B. Wood,	N. Jersey,.	1 74
Malaga, ...Ohio,	Daniel Gray,.....	Maine	95
Malden,.....Mass	John Sargent,.....	Mass.	36 44
Mallorysville,.....Ga.	Benj. Wootten....	Georgia,..	39 00
Malone,.....N. Y.	Almon Wheeler,...	Vermont,	60 98
Mamakating.....N. Y.	Peter Miller,.... .	N. Jersey,	17 50

GENERAL POST OFFICE. *Post Masters.*

POST OFFICES.	Names of Postmasters.	Where born.	Compensation, &c. D. C.
Mamaroneck,....N. Y.	John B. Underhill.	N. York,..	87 24
Manahawkin, ...N. J.	Edward Ginnings,.	N. Jersey,	12 50
Manasquam,.....N. J.	Samuel F. Allen,..	N. Jersey,	6 35
Manchester,.....Mass.	Dul. L. Bingham,	Conn.	39 90
Manchester,.....Conn.	Wells Woodbridge,	Conn.....	36 19
Manchester, ...Ver.	Leonard Sargent,.	Vermont,..	73 89
Manchester,.....N. Y.	Jonathan Mayhew,	Mass.	28 09
Manchester,.....Md.	Charles Miller,....	Penn	13 76
Manchester, ...Va.	Frederick Hobson,	Virginia,..	221 76
Manchester,.....S. C.	Asa C. Garey,....	S. Car....	53 92
Manchester, ...Ohio,	Joseph M'Clain,..	Penn.....	16 00
Manchester,.....Ind.	James Vaughan,..	Vermont,..	5 50
Manchester,.....Mo.	Wm. Triplett,.....	Kentucky,.	1 12
Manchester,. .....Ken.	Richard W. Russell	Tennessee,	25 12
Manchester Village, N. Y	Warren Converse,	Conn.....	29 01
Manheim,.....N. Y.	Luther Pardee,....	Conn.	21 45
Manheim, ...Penn.	John Bartruff,.....	Penn.....	36 73
Manlius.....N. Y.	Nathan Williams,	Mass.....	203 58
Manlius Centre,..N. Y.	Alfred Palmer,....	Conn.....	4 48
Mannsville.....N. Y.	Daniel Wardwell,..	R. Island,.	8 36
Mansfield,.....Mass.	Solomon Pratt,....	Mass.	22 38
Mansfield,.....Conn.	John Filch,.....	Conn.	37 06
Mansfield,.....N. J.	Joseph Bartow, ..	N. Jersey,	7 74
Mansfield,.....Penn.	Almond Allen,....	Mass.....	2 52
Mansfield,... .....Ohio,	Robert M'Comb,..	Penn.. ...	113 74
Mansfield Centre, Conn.	Zalmon Storrs,....	Conn.....	17 42
Mansker's Creek, Tenn.	Enoch P Connell,.	Tennessee,	8 32
Mantua,.....Ohio,	Amzi Atwater,....	Conn.....	16 14
Maple's Store, ...Alab.	Stephen W. Maple,	Conn.	11 40
Marblehead,.....Mass.	Richard Prince,....	Mass.	218 89
Marbletown, ...N. Y.	Ebr. Lounsbury,..	N. York,..	18 17
Marburyville,.....La.	Wm. Marbury,....	Maryland,	3 69
Marcellus,.....N. Y.	Daniel Ball,.....	.....	88 50
Marcus Hook,....Penn.	John Marshall,....	Penn.....	18 29
Marengo,,.....N. Y.	Edward G. Ludlow	N York,..	11 86
Marietta, ...Penn.	Samuel Bailie,....	Ireland,...	75 88
Marietta,. .....Ohio,	Daniel H. Buell,.	Ohio,. ..	650 94
Marion, ...Ga.	Samuel Williams,.	N. Car...	184 79
Marion, ...Ohio,	Eber Baker,.....	Maine,....	28 16
Marion,.... .....Mo	Jason Harrison,....	.....	4 34
Marion C. H.....S C.	James H. Alison,..	S. Car. ..	125 99
Markle's Mills,....Ind.	Nathl. Huntington,	Conn.....	3 23

GENERAL POST OFFICE. *Post Masters.*

POST OFFICES.	Names of Postmasters.	Where born.	Compensation, &c. D. C.
Marksboro',.....N. J.	Grant Fitch,.....	Conn.	2 84
Marksville,.....La.	Wm. Voorheis,....	Kentucky,	28 03
Marlborough ....N. H.	William Ward,....	....	8 22
Marlborough,.... Mass.	Sullivan Sayer,. ..	Mass.	47 48
Marlborough,....Conn.	Enos H. Buell,....	Conn..	18 08
Marlborough,.....Ver.	Jonas Whitney,Jr.	Vermont,..	19 17
Marlborough, ...N. Y	Daniel C. Russell,	N. York,..	9 01
Marlborough C. H. S.C.	Alex. M'Intosh, Jr.	S. Car....	50 61
Marlow, ... N. H.	Francis D. Ellis,...	Mass.....	4 08
Marr's Bluff,.....S. C.	John M'Clenaghan	....	23 49
Marseilles, ... Va.	James Medley,....	Virginia,..	....
Marshalton,.... Penn..	Emmor E. Bailey,	....	16 12
Marshfield, ...Mass.	Proctor Bourne,...	Mass.	21 68
Marshfield,.....Ver.	Joshua Smith,.....	Conn.	4 25
Marthasville, ...Mo	And. M'Williams,	.....	13 94
Martickville, ... Penn.	Eli Kerns, ...	Penn.....	4 65
Martinsburg, ...N. Y.	Walter Martin,....	Mass.	56 02
Martinsburg, ...Penn.	Henry Swoope,....	Penn.....	24 28
Martinsburg, ...Va.	William Long,....	Penn.....	206 67
Martingsburg, .. .Ohio,	Insley D. Johnston,	Penn.....	9 04
Martin's Creek, ..Penn.	John Davidson, ..	Ireland, ..	13 86
Martinsville, ...Va.	Marshal Hairston,	....	52 13
Martinsville,.....N.C.	Samuel Morehead,	Virginia,..	10 58
Martinsville, ...Ind.	Geo. H. Beeler,..	Virginia,..	9 90
Maryland,.....N.Y.	J M. Chamberlain,	.. ..	8 15
Marysville, ...Va.	Wm. I. Harvey,..	Virginia,..	19 54
Marysville, ...Tenn.	James Berry,.....	Virginia,..	75 46
Mason Hall,.....N.C.	Geo. A. Mebane,..	N. Car. ..	26 51
Masonville, ...N. Y.	Eliny Smith, ...	Mass.	14 29
Massena, ...N. Y.	John Stone, ...	Vermont,..	32 45
Mathews C. H.....Va.	Benj'n Bramhall,..	Mass.....	55 47
Mattapoisetts, ...Mass	Wilson Barstow,..	Mass.....	52 74
Mattersons, ...N. Y.	Thomas Austin,..	R. Island..	55
Mattituck, ...N.Y.	John Hubbard,....	N. York,..	5 24
Mattox Bridge, ...Va.	Fran. C. Triplett.	Virginia,..	53 71
Mauch Chunk, ...Penn.	Erskine Hazard,..	N. York,..	65 02
Maumee, ...Ohio,	John E. Hunt,....	Indiana,..	28 75
Maxfield, ...Maine,	Joseph M'Intosh,..	Mass.....	....
Maxwell's Store,..N.C.	Guy Maxwell,....	Ireland, ..	8 44
Mayfield, ...N. Y.	Collins Odell, ...	N. York,..	27 44
Mayfield, ...Ken.	John Anderson, ..	....	5 82
Mayo, ...N.C.	Nath'l Scales, ...	N. Car. ..	1 33

GENERAL POST OFFICE. *Post Masters.*

POST OFFICES.	Names of Postmasters.	Where born.	Compensation, &c.
			D. C.
May's Landing,..N. J	Jesse H. Bowen,..	N. Jersey,	22 04
May's Lick, ...Ken.	Asa R. Runyan,..	Kentucky,.	107 34
Maysville, ...Ken.	William Murphy,	N. Jersey,	653 16
Maytown,..... ..Penn.	George Ferree,....	....	22 40
Mayville, ...N. Y.	Jedediah Tracey	Conn.. ...	89 56
Meadow Dale, ...Va.	Samuel Deen, ..	Virginia,..	14 63
Mead's Creek,....N Y.	David Kimball,....	N. Hamp,	3 28
Meadville, ...Penn	Daniel Andrews,..	Ireland, ..	219 77
Meadville, ...Va	William Penick, .	Virginia,..	28 12
Meadville,.....Miss.	William Proby, ..	....	36 90
Meansville, ...S. C	Hugh Means, ...	S. Car....	11 59
Measa-town, ...Penn.	George Rider,....	Penn.....	11 81
Mechanicsburg,..Penn	John Jacob Myers,	Maryland,	30 48
Mechanicsburg,...Ohio.	Jas. H. Spain,....	Virginia,..	12 19
Mechanics Hill,..N. C	Elias Kennedy,....	N. Car ..	3 82
Mechanicstown, ...Md	Henry Fundenburg,	Maryland,	21 52
Mechanicsville, ..N. Y.	Isaac Hutton, ...	N. York,..	27 31
Medfield, ...Mass	Charles Onion,....	Mass.	30 72
Medford, ...Mass.	William Rogers,..	Mass	70 56
Medford,.....N. J.	Shinn Olephant,.	N. Jersey,	8 17
Medina C. H. .. .Ohio,	Rufus Ferris,.....	Conn.	29 62
Medway, ...Mass.	Warren Lovering,	Mass.....	70 16
Meigsville,.....Va	Melker T. Martin,	Penn.....	3 39
Meigsville,.....Ohio,	David Stevens,....	Conn..... ..	4 14
Meigsville, ...Tenn.	Amos Kirkpatrick,	S. Car....	2 33
Meltonsville,.....N.C.	A. Sinclair, ...	N. Car....	10 73
Memphis, ...Tenn	M. B. Winchester,	Tennessee,	61 96
Mendham,.....N. J.	Luther Conkling,..	N.York,..	37 89
Mendon,.....Mass	Wm. S. Hastings,	Mass.....	53 96
Mendon,.....N. Y.	Ezra Sheldon, Jr..	Vermont,	45 55
Mentor, ...Ohio,	Daniel Kerr,.....	Penn.....	8 78
Mercer,.....Maine,	Robinson Gilman,	Mass.	9 22
Mercers,.....Penn	Aaron Hackney,..	Virginia,..	134 47
Mercersburg, ...Penn.	P. W. Little.....	Penn.....	150 89
Meredith,.....N. H.	Stephen Perley, ..	Mass.....	21 12
Meredith, ...N Y	Samuel A. Law,..	Conn.....	20 02
Meredith Village, N. H.	Joseph Ela,...	. .....	7 96
Meriden, ...N. H	Levi Bryant.....	N. Hamp..	....
Meriden, ...Conn	Patrick Lewis,....	Conn.....	89 42
Meridianville,....Alab.	William Harton,..	N. Car....	15 34
Meron, ...Ind.	Samuel Coleman,	Ken.....	16 98
Merritstown,.....Penn	Josephus Lindsley,	Penn.... .	13 [illegible]

GENERAL POST OFFICE. *Post Masters.*

POST OFFICES.	Names of Postmasters.	Where born.	Compensation, &c.
			D. C.
Merritsville, ...S. C.	Fleming Hodges,..	S. Car.. .	5 83
Merryhill,.....N. C.	John Webb, ...	N. Car..	11 34
Messopotamia, ...Ohio	Seth Tracy, ...	Conn.	9 29
Methuen, ...Mass.	Eb. Whittier, ...	Mass.	34 33
Metzgers, ...Penn.	John Metzger, ...	.. ..	1 82
Mexico, ...Maine,	Isaac Gleason,....	....	3 05
Mexico, ...N. Y.	William S. Fitch,	Mass.	37 56
Mexico, ...Penn.	James Thompson,	Penn.....	14 83
Miami, ...Ohio,	Arthur Henrie,....	.....	12 59
Miamisburg,.....Ohio,	Adam Shuey, ...	Penn.....	15 60
Michaelsville,.....Md.	Ethan Michael, ..	.. ..	5 08
Michilimackinac,M Ter	Jona. N. Bailey,..	....	49 59
Middleboro' (4 corners) .....Mass.	Levi Pierce, ...	Penn.....	65 31
Middlebrook, ...Va.	B. Lowman,.....	Penn.....	45 94
Middlebrook Mills, Md.	James E. Jones,..	Virginia,..	18 20
Middleburg,.....N Y.	George Danforth,	N. York,..	37 07
Middleburg,.....Penn.	M. Whittenmayer,	Penn.....	21 36
Middleburg,.....Md.	Samuel Edwards,	Maryland,	30 59
Middleburg,.....Va.	Edwin C. Brown,	Virginia,..	125 04
Middlebury,.....Conn.	Eli Thompson.....	C onn.....	14 92
Middlebury,.....Ver.	George Cleveland,	Conn.	487 14
Middlebury,.....N Y.	Henry G. Walker,	N. Car....	43 38
Middlebury, ...Ohio,	George F. Norton,	....	10 56
MiddleburyVillage,N Y	Wm B. Collar, .	Mass.....	2 58
Middlefield,.....Mass.	David Mack, Jr..	Mass.....	16 83
Middlefield, ...N. Y.	Joshua L Pinney,	N. York,..	15 36
Middle Granville, Mass	Noah Cooley, ...	Conn.	19 66
Middle Haddam, Conn.	John Stewart, ...	Conn.... ..	43 63
Middle Island, ..N. Y.	Benj'n Hutchinson,	N. York,..	11 32
Middleport, ...N. Y.	James Northam, .	Mass.	17 29
Middlesex, ...Ver.	Theo's Cushman,	Vermont...	8 89
Middlesex, ... N.Y.	R. M. Williams,..	N. York,..	22 58
Middletown,.. ...Conn	Joshua Stow,.....	Conn.....	812 77
Middletown, ...Ver.	Henry Bigelow, ..	Conn.. ...	23 86
Middletown,.....N. Y.	Asa Grant,.....	Conn.	11 53
Middletown,.....N. Y.	Stacy Beaks, ...	N. York,..	26 48
Middletown,... ..N. Y.	Henry Philo,.....	N. York,..	4 35
Middletown,.....N. J.	William Murray,.	N. Jersey,	14 93
Middletown, ...Penn.	John M'Cammon,.	Ireland, ..	81 51
Middletown,.....Penn.	Henry T. Croton,	....	5 05
Middletown, ...Del.	Thomas Hawey,..	Maryland,	72 44

GENERAL POST OFFICE. *Post Masters.*

POST OFFICES.	Names of Postmasters.	Where born.	Compensation, &c.
			D. C.
Middletown,.....Md.	Jabob Hoffman,..	Maryland,	.....
Middletown,.....Va.	David S. Danner,	....	23 18
Middletown, ...Ohio,	John Hughes,.....	Penn.....	35 37
Middletown, ...Ken.	William White,..	Virginia,..	53 27
Middletown Point, N. J.	William Little,.. .	Ireland,...	12 03
Middletown Upper Houses, ...Conn.	Josiah Sage,.....	Conn.	42 08
Middleville,.. ....N Y.	Samuel Stevens,..	....	16 68
Middleway,..... ....Va.	Edward S Bell,..	....	32 54
Mifflinburg, ...Penn.	Jonas Snyder,.....	Penn.....	4 13
Mifflinburg,.. ....Penn	Jacob Maize,.....	Penn	29 17
Mifflintown,.....Penn.	Jacob Zeigler,....	Penn.... .	62 29
Milan,.. ....N Y.	Stephen Thorn,...	....	13 07
Milan,.....Ohio,	Ralph Lockwood,.	Conn.	49 64
Milburn,.....Maine.	Ebenezer H. Neil,	N. Hamp.	32 82
Milford,.... .....N. H.	Royal Wallace,..	N. Hamp.	21 22
Milford,.....Mass.	Saml. B. Penniman	Mass	37 06
Milford,.....Conn.	William Strong,..	Conn... ..	59 63
Milford,.....N. Y.	John Moore,.....	N York, ..	30 07
Milford,.. .. ..N. J.	Wilson Housel,....	N. Jersey,	14 71
Milford,.....Penn.	James Wallace,..	Ireland,...	61 35
Milford,.. .. ..Del	Samuel Wise,.....	....	94 08
Milford, ...S. C.	Wm. Fuller,.....	Mass.....	6 43
Milford,..... ....Ohio,	Aaron Matson,....	Penn.....	23 59
Milford,.... .....Ohio,	Wm. Gabriel,.....	Maryland,	6 77
Milford Centre,..Mass.	Pearly Hunt,.....	Mass.....	19 43
Milfordville,.....N. Y.	James M'Donald,..	....	4 35
Millboro'.. .. ....Penn.	Samuel West,.....	Penn.....	.....
Milboro'.....Va.	H. Williams,.....	Maryland,	11 16
Millbury,.... ....Mass.	Simeon Farnsworth	Mass..	55 38
Mill Creek,.. .....Va.	David Miller, ...	Virginia,..	13 43
Milledgeville, ...Ga.	Thos. W. Bradford	S. Car....	865 01
Miller C. H. ..Ar. Ter.	John H. Fowler,..	....	25 42
Millersburg, ...Ohio,	Samuel S. Henry,	Penn	14 45
Millersburg, ...Ken.	Lewis Vimont,....	Corsica, ..	49 97
Miller's Creek,....Ken	Jacob B. Meadows	Virginia,..	.....
Miller's Tavern,....Va.	Wm. J. Jackson,..	Virginia,..	6 94
Millerstown, ...Penn.	Edward Purcell,..	Ireland, ..	41 00
Millerstown, ...Penn.	John Shissler, ...	Penn..	3 81
Millersville,.....Penn.	James H Ewing,..	Penn.....	1 78
Mill Farm,.. .....Va.	John G. Cole,....	Virginia,..	6 37
Mill Grove,.....Va	John M. Yates,..	Virginia,..	10 41

GENERAL POST OFFICE. *Post Masters.*

POST OFFICES.	Names of Postmasters.	Where born.	Compensation, &c. D.	C.
Mill Grove,.....S. C.	Wm. M'Cutchen,	S. Car.....	2	96
Mill Hall,.....Penn.	Nathl. Hawey,....	Penn.....	23	96
Millheim.... ....Penn.	Daniel Keen,.....	Penn.....	10	35
Millington, ...N. J.	John Thompson,..	N. Jersey,	1	74
Millport,.. .. ....N. Y.	Amos Shepherd,...	.....	10	03
Millport,.. ....Ind.	A W R W Sampson	....	.....	
Millray,.....Ga.	Mathew Lockhart,.	Georgia,..	7	57
Millsboro'.....Del.	W. D. Waples,....	Virginia,..	33	73
Millstone, ...N. J.	Adam Broach,....	N. Jersey,	21	58
Millville,.. .. ....N. Y.	Joseph S. Bosworth	N. York, .		83
Millville,.. .. ..Va.	Gus'vus G. Rogers,	Virginia,..	11	63
Millville,.. .. ....Ohio,	Wm. Hill,.....	Penn.....	19	15
Millwood, ...Va.	A. W. Bowie,.....	Virginia,..	137	75
Milo,.... ....Me.	Aaron Hill,.....	Mass.....	2	77
Milton,.... .....N. H.	Norton Scates,....	.. ..	7	66
Milton, ...Mass.	Nathan C. Martin,	Conn.	65	54
Milton,.... .....Ver.	Stephen Hoxie,....	Vermont, .	28	63
Milton,.... .. ....N. Y.	A. D. Loper,.....	N. York,..	6	50
Milton,.. ....N. J.	Enos Davenport,..	N. Jersey,	5	20
Milton,.. .....Penn	Bethuel Vincent,..	N. Jersey,	171	98
Milton,.. . .....Del.	Asa Hanes, ...	N. Jersey,	36	46
Milton,.... .. ..Va.	Wm. D. Fitch.....	Virginia,..	49	93
Milton,.... .....N. C.	Benjamin Cory, 3d	N. York,..	162	93
Milton,.. .. ..S C.	William Black, ..	Scotland, .	22	80
Milton, ...Ohio,	Reuben S. Clarke,	....	8	76
Milton, ...Ohio,	Oliver Benton,....	Conn.	3	13
Milton,.....Ken.	James M'Conathy,	N. Jersey.	13	59
Milton,.... .....Tenn.	Thomas Powell,..	Georgia,..	1	47
Milton,.... .....Tenn.	Drury Connally,..	Virginia,.		99
Mina, ...N. Y.	Nathl. Throop,....	N. Scotia,	1	69
Minaville,.....N. Y.	George Smith,....	....	32	98
Minden,.....N Y.	H. D. Van Camp,	N. York,..	11	60
Minerva,.....Ken.	E. W. Holton,....	Virginia,..	21	37
Mine Shibboleth,..Mo.	James M. White,	.. ..	4	81
Minisink,.. .....N. Y.	Daniel Bodle, ...	N. York,..	12	76
Minot,..... ....Maine,	W'd H. Woodbury,	Mass.	30	89
Mobile,.. .....Alab.	Benj. S. Smoot,....	Maryland,	925	39
Mocksville, ...N. C.	Bazil Gaither,....	....	20	11
Modesttown,.. .. ..Va.	John Laws, Jr....	Virginia,..	9	85
Moffit's Mill,....N. C.	Charles Moffit,....	N Car....	8	13
Moffit's Mill,.....S. C.	John Simpson,....	S. Car.....	8	07
Moffitt's Store, ..N. Y.	Paul Roberts, ...	N. York,..	22	25

GENERAL POST OFFICE. *Post Masters.*

POST OFFICES.	Names of Postmasters.	Where born.	Compensation, &c. D. C.
Monacks, ... Alab.	William Wright,..	.....	.....
Monkton,.....Ver.	Charles Dean,....	Conn.	14 66
Monmouth,.....Maine	John A. Chandler,	Mass....	27 21
Monroe,.... ....Maine	Joseph Nealley,..	N. Hamp.	3 50
Monroe,.....Conn.	Hall Beardslee, ..	Conn.	15 66
Monroe, ...Mic. Ter.	Charles Noble,....	.....	52 04
Monroe,.. .. ....N. Y.	John M'Garrah,..	.....	14 59
Monroe,.....N. J.	Wm. Inglis, Jr....	N. Jersey,	5 09
Monroe,... .....Penn.	Abner C. Rockwell	Conn.....	7 36
Monroe,.. .....Penn.	John H. Johnson,..	N. Jersey,	17 26
Monroe,.....N. C.	Armistead King,..	Virginia,..	14 96
Monroe,.....Ga.	Elisha Betts,.....	Virginia,..	87 57
Monroe,..... Ohio,	Andrew Boyd,....	....	12 78
Monroe,.. .. ..Ohio.	Francis West	Kentucky,	4 22
Monroe, ...Tenn.	Nathl. W. Coffee,	....	43 99
Monroe.... .....Miss.	John C. Cox,.....	....	17 24
Monroe,.....La.	Wm. McFarland,	.....	132 86
Monroe C. H.. .Tenn.	D. Caldwell,.....	Virginia, .	8 30
Monroetown, ...Va.	Benjamin Rives,..	.....	4 61
Monroeville,..... Ohio,	S. Van Rensselaer,	....	14 65
Monroeworks,....N. Y.	John Coffey,.....	N. York,..	22 26
Monson, ...Maine,	Frederick I. Gates,	Mass.	5 19
Monson, ...Mass.	Rufus Flynt,.....	Mass.	86 29
Montague, ...Mass.	Jonathan Hartwell,	N. Hamp..	24 35
Montague,.....N. J.	James Stall, ...	N. Jersey,	18 14
Montague. ....Va.	Charles G. Layton,	Virginia,..	9 29
Montezuma,.....N. Y.	Job W. May,.....	Mass.....	25 06
Montgomery, ... Ver.	John L. Clapp,....	Mass.....	7 42
Montgomery, ...Penn.	George Weaver,..	Penn.....	18 52
Montgomery, ...Ohio,	Lodowick Weller,	N. York..	33 02
Montgomery, ...Alab.	John Falconer,.....	Maryland,	314 92
Montgomery'sFerry Pa.	Wm. Montgomery,	Penn.....	2 88
Monticello, ...N. Y.	John P. Jones,....	Conn.	102 00
Monticello,.....S. C.	John Dawkins,....	S. Car....	40 31
Monticello, ...Ga.	Peter Grinnel,....	R. Island,	319 64
Monticello,.....Ken.	Thomas Clemens,..	Kentucky,.	41 69
Monticello, ...Mi.	Brewster H. Jayne,	N. York,..	119 81
Montpelier,.....Ver.	Joshua Y. Vail,..	Vermont,..	173 14
Montpelier, ...Va	Micajah Bates,....	Virginia,..	14 28
Montpelier, ...N. C.	Angus Gilchrist, ..	....	3 88
Montrose,.....Tenn	Isaac Post,..	N. York...	118 57
Montville, ...Maine,	Cyrus Davis, ...	Conn.....	14 58

GENERAL POST OFFICE. *Post Masters.*

POST OFFICES.	Names of Postmasters.	Where born.	Compensation, &c. D. C.
Montville,.....Conn.	John Chapman, ..	Conn... ..	11 25
Mooers, ...N. Y.	R. R. Rood, ...	Conn.....	6 23
Moorefield, ... Va.	John Mullen,.....	Maryland,	80 27
Moorefield,.. ....Ohio,	Michael Moore, ..	Virginia...	10 61
Mooresborough,..N. C	Lemuel Moore,....	N. Car....	8 46
Mooresburg, ...Penn.	M'Vay Troy, ...	N. Jersey.,	7 83
Moore'sSaltWorks,Ohio	Thomas George, ..	Penn.....	3 34
Moorestown,.....N. J.	Gilbert Page,.....	....	21 98
Mooresville,.....Alab.	Wash. Keyes, ...	Virginia,..	104 10
Moreau,..... N. Y.	Billy J. Clarke,..	Mass	19 94
Moreland,.....N. Y.	James Loomis,....	....	.....
Mooresville,.....N. Y.	John T. More, ..	Scotland,.	4 08
Moretown, ...Ver.	Cephas Carpenter,	Conn... ..	6 11
Morgan,.....Ohio,	Jesse D. Hawley,..	Conn.	8 81
Morgan,..... Ohio,	Nath. Shepard,....	Conn.	4 21
Morganfield, ...Ken.	I. F. Gwynn,.....	Maryland,	87 96
Morgan's Settlement,O.	Isaac Morgan,....	.. ..	4 16
Morgan's Store,..N. C.	Hardy Morgan,...	N. Car....	6 88
Morgansville, ...Va.	Saml. W. Morgan,	Virginia,..	29 97
Morgantown, ...Penn.	David Morgan, ..	Penn.....	16 36
Morgantown, ...Va.	N. B. Maderia,....	Penn.	99 42
Morgantown, ...N. C	Thomas Walton,..	Virginia,..	79 99
Morgantown,.....Ken.	James Ward, Jr..	Virginia,..	13 14
Morgantown,.... Tenn.	Moses Scrags, ...	N. Car....	19 15
Moriah,.....N Y.	Nath. S. Stoors,..	Vermont,..	13 79
Moriches,.....N. Y.	James Fanning, ..	N. York...	21 05
Morrison's Tan Yard, ...N. C.	Robert Lilleman,..	.. ..	14 96
Morris's Cove, ..Penn.	Martin Loy, Jr....	Penn.....	3 06
Moriss's Store,....N. C.	Joseph L. Morriss,	N. Car....	4 24
Morristown, ...Ver.	James Tinker,....	Mass .. .	15 86
Morristown,.....N. Y.	David Ford,.....	N. Jersey,	85 35
Morristown, ...N. J.	Henry King,.....	N. Jersey,	233 81
Morristown, ...Ohio,	John Eaton,.. ...	Penn.....	22 01
Morrisville, ...N. Y.	Bennet Bicknall,..	Penn	51 58
Morrisville, ...Penn.	George Laning, ..	N. Jersey,	100 53
Morrisville, ...Penn.	H. M. Connel,....	Penn.....	1 87
Morrisville, ...Va.	John B. Stout,...	Virginia,..	47 88
Morven,.....N. C.	Hugh M'Kenzie,..	N. Car....	13 46
Moscow,.....N. Y.	Felix Tracy,.....	Conn.	77 77
Mossey Creek, ..Tenn.	Christopher Hanes,	Penn	8 79
Moulton, ...Alab.	Robert B. Cary,..	.. ..	104 61

GENERAL POST OFFICE. *Post Masters.*

POST OFFICES.	Names of Postmasters.	Where born.	Compensation, &c. D.	C.
Moultonboro', . ..N. H.	Joseph Hoit, Jr....	N. Hamp.	9	26
Mountain Creek, N. C.	LebarronB Lindsay	Mass.....	2	81
Mountain Shoals, S. C.	John Todd, ...	Ireland,. ..	6	49
Mount Airy, ... N. C.	Jonathan Unthank.	N. Car....	1	68
Mount Airy, ... Tenn	Wm. I. Standefer,	Tenn.....		24
Mount Carmel,.....Ill.	Joshua Beall, ...	Maryland,	14	18
Mount Clemens,M. Ter.	Lineus Moore, ...	N. York,..	9	08
Mount Clilo,.....S. C.	Stephen Lacoste,..	.. ..	8	89
Mount Desert, ..Maine,	John Summers Jr..	.. ..	16	52
Mount Elon,.....S. C.	Nathan Hanks, ..	N. Car....	2	13
Mount Etna Furn'e Pa.	William Fergurson	Ireland, ..	10	66
Mount Gilead, ...Va.	Isaac Eaton,.....	Penn.....		28
Mount Henry, .. Tenn.	Henry Williams,..	Virginia,..	4	59
Mount Holley, . ..Ver.	Darius Green,....	Mass... ..	12	68
Mount Holley,....N. J.	John Blackwood,..	N. Jersey,	66	89
Mount Hope, ...N. Y.	B. Woodward,....	N. York,..	18	22
Mount Hope, ... Va.	Wm. R. Ashby, ..	.. .-..	1	17
Mount Horeb,.....Va.	Holeman Jessling,	Virginia,..	11	20
Mount Horeb,.....Ga.	James S. Maddox,	Georgia,..	3	15
Mount Jackson,..Penn.	William Henry, ..	....	7	18
Mount Joy, ...Penn.	Okey Hemickson,.	N. Jersey,	61	13
Mount Laurel, ... Va.	John Bacon, ...	Virginia,..	25	98
Mount Morris,....N. Y.	David A. Miller,..	.. ..	26	84
Mount Morris, .. Penn.	James Callaghan.	Penn.	1	03
Mount Mourne,..N. C.	J. H. Houston,....	N. Car....	18	47
Mount Pisgah,....N. C.	A. B. Campbell,..	N. Car....	7	01
Mount Pisgah,....Alab.	Charles Gilmore,..	....	1	01
Mount Pleasant, Penn.	John Lloyd, ...	N. Jersey,	37	73
Mount Pleasant, Penn	Henry W. Stone,..	Conn.	39	89
Mount Pleasant, Penn.	P. Housekeeper, ..	Penn.. ...	32	07
Mount Pleasant, .. Va.	Alexander Doyle,..	Virginia, ..	43	09
Mount Pleasant, .. Va.	William Day, ...	Virginia,..	15	05
Mount Pleasant .. Va.	Wm. R. Hagood,	....	.....	
Mount Pleasant,..N. C.	Exekiel Anderson.	Ireland,...	19	06
Mount Pleasant,..S. C.	Richd. B Harrison,	S. Car. ...	29	90
Mount Pleasant, ..Ga.	Samuel Smith,....	Georgia,..	2	79
Mount Pleasant,..Ohio,	William Judkins,..	N. Car....	59	61
Mount Pleasant, .. Ind.	Thomas Crissell,..	Maryland,	4	11
Mount Pleasant, Tenn	LymanD.Brewster.	....	6	53
Mount Pleasant,....Mi.	Daniel M'Gahey,..	....	25	70
Mount Pleasant,..Alab	William Walker,..	Virginia,.	14	41
Mount Pleasant,....La.	John Whitten, ...	N. Jersey,	6	13

GENERAL POST OFFICE. *Post Masters.*

POST OFFICES.	Names of Postmasters.	Where born	Compensation, &c. D. C.
Mount Pleasant Mills .....Penn.	George Schull,....	Penn	3 10
Mount Prospect, N. C.	Exum Lewis,.....	N. Car....	13 09
Mount Republic, Penn.	Alvah H. Norton,..	Conn.	4 18
Mount Solus, ...Mi.	Landy Lindsay,...	Virginia,..	.....
Mount Sterling,....Ind	Samuel Beal,.....	Mass.....	95
Mount Sterling, ..Ken.	George Howard,..	Virginia,..	129 00
Mount Upton,....N. Y.	George Fenno,....	Mass..	10 12
Mount Vernon, Maine,	Nathan Robinson,	Mass.	16 08
Mount Vernon,..N. H.	Peter Kimball,....	Mass.....	10 58
Mount Vernon, ..Penn.	Joseph Dickey,...	Penn.....	8 48
Mount Vernon,.. . Ga.	Palmer C. Temple,	Vermont,..	28 75
Mount Vernon,.. Ohio,	James M'Gibeny,	N. Jersey,	84 21
Mount Vernon, ...Ind.	Jesse I. Welborn,..	N. Car....	14 39
Mount Vernon,.....Ill.	Edward Tunstall,	....	11 62
Mount Vernon,....Ken.	Reuben H. Elkin,	Virginia,..	32 17
Mount Vernon,....Ken.	Richard Oldham,..	Kentucky	13 36
Mountville, ...Va.	Daniel Brown,....	Virginia,..	7 91
Mount Vintage, ..S. C.	C Breckhaupt,....	Germany,.	24 27
Mount Zion, ... Ga.	James Smith, ...	Conn.....	53 42
Mount Zion, ...Ken.	Josiah Williams,..	England,..	3 61
Mount Zion,.....Miss.	Abner Nash,.....	Virginia,...	3 98
Mouth of Black River, ...Ohio,	John S. Reid,....	N. Jersey,	10 35
Mouth of Blain,..Ken.	R. Canterbury,....	.. ..	1 61
Mouth of Tellico, Tenn.	John Waugh, ...	....	9 03
Mud Camp,..... Ken.	Jas. T. Hutching,	Virginia,..	87
Mud Creek,.....N. Y.	Elisha M'Coy,....	Penn.....	47
Mulberry Creek,..Alab.	William M'Gill Jr.	S. Car.....	23 36
Mulberry Grove, Tenn.	David Hogg,.....	Penn..	5 03
Mulder's Hill,.... Ken.	Lewis Newton,....	....	.....
Mullico Hill,.....N. J.	Joseph Chatham,..	N. Jersey,	9 51
Muncey, ... Penn.	Wm. A. Petricken,	Penn.....	98 20
Munfordsville, ...Ken.	John T. S. Brown,	Virginia,..	26 35
Munster,..... Penn	John Beamer, ...	Maryland,	12 19
Murfreesboro' ....N. C.	John Wheeler, ...	N. Jersey,	157 44
Murfreesboro'.. .Tenn.	David Wendel,...	Virginia,..	263 27
Murphrey's Settlement, ...Mo.	John D. Peers,....	Virginia, ..	19 10
Murray,.....N. Y	Z. Woodworth, ..	Conn.	34 73
Murray's Mill, ... Ind.	James Murray, ..	Penn.	2 62
Murraysville,.... Penn.	John Carpenter,..	Maryland,	22 59

GENERAL POST OFFICE. *Post Masters.*

POST OFFICES.	Names of Postmasters.	Where born.	Compensation, &c. D. C.
Murraysville,.... N. C.	William Murray,	S. Car....	8 92
Musqueto Cove,..N Y.	Jacob Titus,.....	N. York,..	11 71
Myerstown.....Penn..	John Bassler, ...	Conn.....	40 98
Mystic River,....Conn.	John Hyde, ...	Conn.	39 54
Nanceville,.....Ind..	Clement Nance,..	Virginia...	1 32
Nanjemoy, ...Md.	Edward Simms, ..	Maryland,	21 61
Nanticoke,.....N.Y.	Samuel B. Curtis,	Mass.	9 82
Nantucket, ...Mass.	Thomas Macy,....	Mass.....	360 38
Naples Village,..N. Y.	Asahel Stone Jr...	Conn.	23 85
Napoleon, ... Ind.	William Wilson,..	N Car....	3 38
Nauaguagas, .. Maine,	Joseph Adams,....	Mass	20 39
Nashville,..... N. C.	Alexr Watson, ..	Scotland,..	42 30
Nashville, ... Tenn.	Robert B. Curry,..	N. Car ..	1694 40
Nassau,.....N. Y.	Elias Warner,....	N. York,..	79 30
Natchez,.....Miss.	John Hankinson,..	N. Jersey,	1425 63
Natchitoches,..... La.	James P Harrison.	S Car....	217 29
Natick,..... Mass	William Farris, ..	Mass.....	8 59
Natural Bridge,....Va	Mathew Houston,	Virginia,..	30 21
Nazareth,.....Penn.	John Beitel, ...	Penn.....	97 11
Nelson,..... N. H.	Henry Melville, ..	N Hamp.	13 34
Nelson,..... N. Y.	Jeremiah Whipple.	Mass..	33 66
Nelson, ...Ohio,	Benjamin Fenn, ..	.....	20 22
Nelson's Ferry,.... S.C.	John Keasch,.....	.. . .	5 79
Nelsonville, ...Ohio.	Daniel Nelson,....	Mass	7 36
Neville, ...Ohio.	Elijah Larkin, ...	Maryland,	26 08
New Albany,....Penn	Charles N. Ladd,	Conn.....	2 98
New Albany,..... Ind.	Harvey Scribner,..	Conn.	71 06
New Alexandria, Penn.	James B. Parr.....	Penn.....	31 71
New Antrim,.... .N. J.	C. A. Wanmaker.	....	9 71
Newark,..... N. Y.	Esbon Slasson,. ..	.....	4 63
Newark,.....N.Y.	James B. Bartle,..	N. York,..	33 67
Newark, ...N.J.	Mathias Day, ...	N. Jersey,	783 56
Newark, ... Del.	Thos. Bennison,..	Ireland, ..	89 87
Newark, ... Md.	John Stevenson,..	Maryland,	....
Newark, ... Va.	Anderson Burch,..	Virginia,..	10 79
Newark,.....Ohio,	A. H Coffee,.....	Penn.....	98 96
New Athens,.....Ohio,	Wm. M'Millen,..	Penn.....	11 39
New Baltimore,..N. Y.	Benjamin Baker,.	Mass.....	11 67
New Baltimore,....Va.	Philip Klipstine,..	Virginia,..	22 82
New Bedford,....Mass.	Abraham Smith,..	Mass.. ...	710 25
New Bedford,....Penn.	John M'Cready, ..	Penn.....	14 02

GENERAL POST OFFICE. *Post Masters.*

POST OFFICES.	Names of Postmasters	Where born.	Compensation, &c. D	C.
New Berlin,.....N. Y.	Noah Ely, ...	Mass.....	65	36
New Berlin,.....Penn.	James Merrill,....	Vermont,.	22	49
Newbern, ...Va.	John Rains, ...	Virginia..	50	04
Newbern, ...N. C.	Thomas Watson,..	N. Car....	537	25
Newbernville,....N. Y.	Andrew Elmer,....	....	4	75
Newberry, ... Penn.	John Murphy, ...	Ireland,...	6	48
Newberry C H....S. C.	Thomas Pratt,...	S. Car....	162	76
New Boling Green, Mo	George Hudspeth,	....	10	52
Newborn,.... .....Ga.	Rufus Broome,....	.. ..	....	....
New Boston, ...N. H.	Samuel Dodge,....	N. Hamp.	16	84
New Boston, ...N. Y.	Noah W. Childs,..	.....	2	29
New Braintree,.. Mass.	Amasa Bigelow,..	Mass.	32	55
New Brunswick,. N. J.	D Fitz Randolph,	N. Jersey,	579	19
Newburg, ...Maine,	Rufus Gilmore,....	Mass.. ...	7	74
Newberg,.... ....N. Y.	Aaron Belknap, ..	N. York...	483	04
Newberg, ...Ohio,	Erastus Miles,....	Vermont,..	30	60
Newbury,.....Ver.	James Spear, Jr..	Vermont,.	25	42
Newbury,.. .....Ohio,	Thomas Billings,..	Mass.	6	90
Newburyport, ...Mass.	Moses Lord,.....	Mass.	765	33
New Canaan,....Conn.	Edward Nash,....	Conn.	61	86
New Canton, ...Va.	Bobt. K. Hooker,..	Virginia,..	85	26
New Canton,....Tenn	Wm. Alexander,..	Maryland,	7	12
New Castle, ...Maine,	John Glidden, ...	Mass.	89	60
New Castle,.....Penn.	Joseph F. Boyd,..	Penn.....	32	88
New Castle, ...Del.	Hugh W. Ritchie,	Penn.....	229	63
New Castle,.....Va.	Jacob Hamman,..	Virginia,..	4	12
New Castle,.... ..Ken.	Thomas Smith,....	Kentucky,.	68	39
New Charlestown,.Me.	Levi Bradley,....	Mass.....	10	89
New Chester, ...N. H.	Ebenezer Kimball,	Mass.	15	06
Newcom,.....Ohio,	Ira K. Place,.....	Vermont,..	3	27
New Comerstown, Ohio,	Andrew Creter, ..	N. Jersey,	2	55
New Concord,....N. Y.	Hosea Bebee, ..	.. ..	4	53
New Derry,.....Penn.	William Cannon,..	Penn.....	5	63
New Durham,....N. H.	E. D. Chamberlain	N. Hamp.	5	92
New Egypt,.....N. J.	Thomas Wallin,..	Penn	17	50
New Fane,.....Ver.	David W. Sanborn	N. Hamp	25	17
Newfield, ...Maine,	Israel Piper,.....	....	5	01
Newfield, ...N. Y.	Asa Caldwell,....	N. York,..	12	04
New Found Mills,..Va.	Thomas Price,....	....	1	46
New Garden,.....Penn.	Alex. Chandler, ..	Penn.. ..	27	20
New Garden,.....N. C.	Thomas Moore, ..	N. York,..	16	95
New Garden,.....Ind.	Solomon Thomas,.	N. Car....	2	32

GENERAL POST OFFICE. *Post Masters.*

POST OFFICES.	Names of Postmasters.	Where born.	Compensation. &c. D.	C.
New Geneva,....Penn.	J. W. Nicholson,..	Maryland,	50	50
New Germantown,N. J.	Isaac Ogden,.....	N. Jersey,.	14	83
New Gilliard,....N. C.	Hugh M'Donald,..	N. Car....	.....	
New Glasgow,.....Va.	R. Higginbotham,.	Virginia,..	65	57
New Gloucester,Maine,	Joseph E. Foxcroft	Mass.	26	86
New Goshenhoppen,.Pa	Tobias Sellers,....	Penn.	3	25
New Hampton,....N. J.	H. Dusenberry,....	N. Jersey,	7	04
New Hartford,...Conn.	Harvey Cowles,...	Conn.. ...	52	69
New Hartford,....N. Y.	Proctor C. Samson,	N. York,..	201	61
New Haven,. ....Conn.	William H. Jones,	Conn.	1510	22
New Haven, ...Ver.	James Saxton,....	....	29	77
New Haven,... ..N. Y.	Orris Hart,.....	Conn.	16	87
New Haven, ...Ohio.	Moses L. Beach,..	Conn.....	18	01
New Haven,.....Ohio.	Alex. P. Cavender.	Delaware,	.....	
New Haven,..... ...Ill.	George R. Walker.	....	11	49
New Holland,....Penn.	Henry Roland,....	Penn.....	45	95
New Hope,.....Penn	Joseph D. Murray.	N. Car....	97	03
New Hope,.....S. C.	Michael Moore, ..	Maryland,	6	77
New Hope, ...Ga.	William Hudson,..	Virginia,..	19	90
New Iberia,.....La.	Josiah French,....	....	53	81
New Ipswich, ...N. H.	Sampson Fletcher.	Mass.....	76	91
New Kent C. H....Va.	John Warren,....	Virginia,..	78	41
New Lebanon,....N. Y.	Elam Tilden, ...	Conn.....	92	18
New Lebanon,....N. C.	George Firebee, ..	N. Car....	10	76
New Lexington, ..Ohio.	James I. Nesbit,..	Penn.....	13	89
New Liberty,... ..Ken.	John S. Bowling,..	Virginia,..	10	69
New Lisbon,.....N. Y.	Cyrenus Noble,....	Conn.... .	26	55
New Lisbon,.....Ohio,	David Begges,....	Penn.....	143	87
New London, ...N. H.	William Clark,....	N. Hamp.	10	78
New London, ...Conn.	Ebenezer Way,...	Conn.....	636	74
New London,.....Ver.	Robert Stevens,...	Virginia,..	46	14
New London, ...Ind.	Gail Borden,.....	R. Island, .	4	81
New London, ...Mo	Achilles M'Ginnis,	....	35	61
New London ✕ Rs..Pa.	J. W. Cunningham	Penn.....	37	90
New Madison,....Ohio,	Ernestus Putnam,	N. York,..	3	18
New Madrid,.. ....Mo.	Richard J. Waters,	Missouri,..	33	40
Newman, ...Ga.	Hugh F. Rose,....	Virginia,..	19	36
New Market,....N. H.	James Coleman,..	N. Hamp.	11	92
New Market,.. ....Md.	Thomas Anderson,	Maryland,	83	42
New Market, ...Va.	Thos. D. Smith,..	Virginia,..	8	77
New Market, ...Va.	Solomon Heuckle,	Virginia,..	94	06
New Market, ... Ohio,	Geo. W. Barrere,..	Penn.....	18	65

GENERAL POST OFFICE. *Post Masters.*

POST OFFICES.	Names of Postmasters.	Where born.	Compensation, &c. D. C.
New Market,.....Ken.	Levi Ridge,.....	.. ..	1 69
New Market,.....Tenn.	Wm. Brazleton,..	Tenn.	26 86
New Marlboro'...Mass	Edmund C. Peete.	Conn.	40 80
New Milford,....Conn.	Philo Noble,.....	Conn.....	91 81
New Milford,.. ..Penn.	William Ward,....	Conn.....	15 18
New Mills,.....N. J.	Wm. Kinsinger, ..	Penn.....	22 12
New Orleans, ...La	George Crogban,..	....	*2000 00
New Paltz,.. ....N. Y.	John Wells,.....	Conn.....	44 26
New Paltz Landing, NY.	Barnabas Benton,	Conn.....	15 30
New Paris, ...Ohio,	Clements Ferguson	Ireland, ..	7 91
New Philadelphia, Ohio,	James Patrick,....	Ireland, ...	45 20
Newport,.....Maine,	Zebulon Sanger,...	Mass.....	12 00
Newport,.. .. ....N. H.	Aaron Nettleton,..	....	57 41
Newport,.....R. I.	Benj. B. Mumford,	R. Island,.	557 30
Newport,.. ..... N. Y.	Jacob L. Sherwood	Mass.. ...,	64 79
Newport,.....N. J.	William Watson,.	N. Jersey,	3 42
Newport, ...Del	John Dixon, ...	....	43 79
Newport... .. ....Ohio.	Luther D. Barker,	Ohio,.....	8 31
Newport,.. .. ..Ind.	John Collett,.....	....	.....
Newport .. ..Mo.	Press G. Rule,....	Kentucky,	27 98
Newport .....Ken.	Daniel Mayo,.....	Mass.....	58 58
Newport ....Tenn.	Wm. C. Roadman,	Virginia,..	59 21
New Portage,.. ..Ohio,	Carlos A. Clark,..	Vermont,..	5 04
New Portland,..Maine,	Nathan Hanson,..	Mass.... .	10 35
New Preston,....Conn.	Sheldon Camp,....	Conn .. .	18 24
New Prospect,....N. J.	James Larue,.....	N. York,..	10 69
New Providence,..N. J.	John M. Willcox,	N. Jersey,	10 72
New Richmond, ..Ohio.	Robt. Haines,.....	Virginia,..	32 98
New Rochelle,....N Y.	John Bonnet, Jr..	N. York,..	119 02
New Rowley,....Mass.	Benjamin Little,..	Mass.....	21 09
New Salem,.....Mass.	Nathan Bryant,..	Mass.. ...	6 17
New Salem,.....Conn.	John Whittlesey,..	Conn.. ...	19 44
New Salem, ...Penn	Chr. Ballenger,....	Penn.....	3 35
New Salem,.....N. C.	Benj. Marmen,- ..	N. Car....	4 83
New Scotland, ...N. Y	Edmund Raynsford	Mass..	58
New Sharon,....Maine,	Samuel Wyman,..	....	14 81
New Store, ...Va.	Francis Thornton,	Virginia,..	47 93
Newton, ...N. J.	Geo. H. M'Carter,	N. Jersey.	99 31
Newton L. Falls,..Mass.	Amos Allen,.. ...	Mass.....	50 26
Newtons,.....Ken.	Wm. L. Newton,..	Maryland,	.....
Newtown,.....Conn.	Ezar Keeler,.....	Conn.....	61 08
Newtown,.....Penn.	Asa Carey,.....	Penn.....	35 02

GENERAL POST OFFICE *Post Masters.*

POST OFFICES.	Names of Postmasters.	Where born	Compensation, &c. D. C.
Newtown,.....Penn	James Stephens,..	Penn.....	69
Newtown,.....Md.	Michael Murray,..	Ireland,...	9 70
Newtown, ...Va.	William Powers,..	Virginia,...	20 67
Newtown,.....Va.	Harvey Cogsil,....	Conn.... ..	.....
Newtown Stevs'bg. Va.	Richard Wells,....	Ireland....	42 71
Newtown, ...Ohio,	Jacob I. Miller,. ..	Penn..	17 11
Newtown Trap,....Md.	James Torrence,.	Ireland, ..	39 82
New Trenton,.....Ind.	Saml. Rockafeller,	N. Jersey,.	10 28
New Vernon,....N. Y.	Eli Roberts,.	N York,..	1 90
New Vernon,.....N J.	Jonathan Miller,..	N. Jersey,	5 87
New Village, ...N. J.	Jocob Melick,.....	N. Jersey,	6 73
Newville,.....N. Y.	Benjamin Klock,..	N. York,..	14 06
Newville,. .....S. C.	Joseph Howell, . .	....	2 30
New Washington,..Ind.	Christopher Cole,.	Maryland,	7 52
New Windsor,.....Md.	William Brawner,	Maryland,	28 03
New Woodstock, N. Y.	Joseph F. Clarke,.	Conn.	20 29
New York.....N Y.	Theodorus Bailey,.	N. York,..	*2000 00
New York,. .....Va.	W. T. Slaughter,..	Virginia,..	10 79
New York,.....Tenn.	James Smith,.. ..	N. Car.....	11 25
Niagara Falls,....N. Y.	Augustus Porter,..	Conn.....	66 95
Nicholas C. H.....Va.	Saml. S. Thompson	.. ..	24 28
Nicholasville,. ....Ken.	Archibald Young,..	Kentucky,.	120 85
Nimmons Mills,..Ohio,	Jacob Baker,.....	Penn.... .	2 03
Nine Bridges,.... .Md.	Jefferson Rich,....	....	5 16
Nineveh, ...Va.	Thomas Buck, Jr	Virginia,..	6 39
Nixon's Store, ...Tenn.	George Nixon,....	S. Car.....	1 69
Nobleboro',. ....Maine,	Samuel Merrill,...	Maine, ...	20 03
Noblesville,..... ..Ind	Josiah F. Polk,....	Maryland,	7 72
Noland's Ferry,....Va.	Benj. Jackson,....	Virginia,...	3 96
Nolensville,.. ....Tenn	James Johnson,....	Virginia,..	21 15
Norfolk,.....Conn.	Joseph Jones,.	Conn.	79 28
Norfolk,..... N. Y.	Phinehas Attwater,	Mass.	28 14
Norfolk,.....Va.	A. I. M'Connico,..	Virginia,..	1685 94
Norridgewock, ..Maine,	Mark S. Blunt,....	N. Hamp.	60 62
Norristown,.....Penn.	James Wells,.....	Penn.....	129 26
North Adams,....Mass,	Wm. Waterman,..	.....	36 73
North Amenia,...N. Y.	Alexander Neely,	N. York,..	11 23
Northampton,....Mass.	Ferd. W. Wright,	Mass.	587 18
Northampton,....N. Y.	Nathl Wescot,....	Mass.....	24 58
Northampton, ...Ohio,	Oliver Dewy, Jr..	Mass.....	7 49
Northampton C. H. N. C	John M'Williams,	N. Car....	32 87
North Attleboro', Mass.	Israel Hatch,.	....	8 51

GENERAL POST OFFICE. *Post Masters.*

POST OFFICES.	Names of Postmasters	Where born.	Compensation &c. D. C.
North Blenheim,..N. Y.	Lewis J. Patchin,..	.. ..	10 40
Northborough, ...Mass.	Gill Valentine,....	Mass.....	42 33
North Branch,....N. J.	Peter Wortman, Jr	N. Jersey,	3 78
North Bridge,....Mass.	Cheney Taft,.	Mass.	25 07
North Bridgetown, Me.	Isaac Crooker,....	N. Hamp.	8 67
North Bridgewater, Ms.	Charles Packard,..	Mass.... ..	33 24
N. Bridgewater, No2. Ms	Isaac Packhard, ..	Mass.....	5 89
North Castle,....N. Y	John Smith,.	....	6 32
North East,.....N. Y.	Enos Hopkins,....	N York,..	28 50
North East,.....Penn	James Smedley,...	Conn... ..	43 57
North East,.....Md	John Simpers,.	Maryland,	41 64
North End,. .....Va.	Henry Van Bibber,	....	11 27
North Fairhaven, Mass.	James Taber,.....	Mass.	21 79
North Falmouth, Mass.	Ebenezer Nye,....	Mass.....	5 40
Northfield,.....N. H.	Enos Hoyt,..	N. Hamp.	11 90
Northfield,. .....Mass.	John Nevers,.....	Vermont,	33 11
Northford, ...Conn.	Lemuel Cook,.....	Conn.	17 99
North Granville,..N. Y	Saml. Standish, Jr.	N. York,..	42 71
North Hempstead, N Y.	James Poole,... ..	N. Car....	6 05
North Hero,.....Ver.	J. P. Ladd,.....	Conn.....	11 16
Northington,.....Conn.	Chauncey Wheeler	Conn..	11 04
N. Killingworth,..Conn.	Aaron Wilcox,....	Conn.....	11 05
North Livermore, Maine,	Reuel Washburn,.	....	3 93
North Marshfield, Mass	Daniel Philips,....	....	4 54
North Middleboro', Mas.	Isaac Pratt,.....	Mass.	14 89
North Middleton,..Ken.	Chas. E. Williams,	Kentucky	24 02
North Moreland,..Penn.	Asa Keeler,.	Conn.	6 85
North Norway,..Maine,	Jonathan Swift,..	Maine, ...	6 00
North Norwich,..N. Y	Timothy Hunt,....	Vermont,..	15 16
North Penfield, ..N. Y.	Silas Dunham,....	N. York,..	10 33
North Plympton,..Mass	Ebenezer Lobdell,.	Mass.	5 69
Northport,. .....Maine,	Jones Shaw,.....	....	12 45
North River Mills, Va	Beeknal Alverson,	Virginia,..	6 89
North Salem,....N. Y.	Jesse Smith,.....	N. York,..	17 28
North Scituate,....R. I.	Israel Smith, ...	.. ..	9 97
North Stonington, Conn	Thomas T. Wells,	R. Island,	30 79
Northumberland, N. H.	Thos S. Tillotson,	N. Hamp..	8 88
Northumberland, N. Y	Jonas Olmstead,...	Conn.....	28 14
Northumberland, Penn	John Cowden,.....	Ireland, ..	144 55
Northumberl'd C.H. Va.	Thos. S. Sydnor,..	Virginia...	74 03
North Village,. ..Mass.	Jacob B Merrick,	Mass.....	1 53
North W. R. Bridge. Va.	Joshua Corprew,..	Virginia,..	9 86

GENERAL POST OFFICE. *Post Masters.*

POST OFFICES.	Names of Postmasters.	Where born.	Compensation, &c. D. C.
Northwood,.....N. H.	Jonathan Clark,..	N. Hamp..	16 60
North Yarmouth,..Me.	Daniel Mitchell,...	.. ..	123 38
Norton, ...Mass.	Laban M. Wheaton	Mass.....	25 79
Norton, ...Ohio,	Samuel Scribner,..	N. Hamp.	6 24
Norwalk, ...Conn.	Wm. M. Betts,....	Conn.	177 88
Norwalk, ...Ohio,	Platt Benedict,....	Conn.....	61 97
Norway, ...Maine,	William Reed.....	Mass.... ..	19 69
Norway,.....N. Y.	Josiah Smith,.,. .	Conn.	26 53
Norwich,. .....Mass.	Richardson Hall...	Mass.	6 62
Norwich,.....Conn.	John Hyde,.	Conn.. ...	144 75
Norwich,.....Ver.	Cyrus Partridge,..	Vermont,..	240 40
Norwich,.....N. Y.	Lot Clark,.....	N. York,..	144 72
Nottingham,.....N. H.	Ebenezer Butler,..	N. Hamp.	8 11
Nottingham,.....Md.	John Abell,.....	....	35 08
Nottingham West, N.H.	Reuben Greeley,..	N. Hamp.	6 65
Nunda,.....N. Y.	Sanford Hunt.....	Conn.	36 09
Nuttsville,.....Va.	Samuel C. Tapscott	Virginia...	21 48
Oak Grove,.....Va.	Benjn. Wilkinson,	Virginia,..	19 10
Oak Grove, ...Ga.	Alxr. M'Donald,..	Georgia,..	10 42
Oak Hall,.....Alab.	Solomon Marshall,	S. Car....	1 24
Oakham, .,..... Mass.	George Fay,.....	....	19 60
Oak Hill,.....N. Y.	Reuben Adams,..	N. York,..	7 19
Oak Hill,..... Va.	Peter Adams,.....	Virginia,..	21 88
Oak Hill,.....Mo.	Wm. W. Monroe,	....	....
Oakingham, ...S. C.	John Byrd,.....	....	4 23
Oakland, ...N. Y	George Williams,	Mass.. ...	8 67
Oakland,.....Mic.T.	Cyrus Chipman,..	Conn.	13 29
Oakland Mills,.... Md.	John S. Mathews,	Maryland,	33 78
Oakley, ...Ohio,	David Risdon,....	Vermont,..	29 19
Oakmulga, ... Va.	James R. Gates,..	Virginia,..	4 33
Oak Orchard,....N. Y.	Gilbert Howell, ..	N. York,..	23 95
Oaktomie, ...Miss.	Norvell Robertson,	....	2 58
Oakville, ... Va	Mace C. Spencer,	....	25 27
Oatland Mills, . .. Va.	George Carter,....	Virginia,..	5 60
Occoquan,..... .Va.	James Russell,....	Penn.....	25 11
Octoraia, ...Penn	Sam'l Baughman,	Penn.....	7 08
Offutt's Store, ...Va.	Nath'l Offutt, ...	Virginia, ..	3 36
Ogden,.....N.Y.	Charles Church,..	Conn.	37 24
Ogdensburg,.....N. Y.	Louis Hasbrouck,	N. York..	441 35
Oil Creek,.....Penn.	Joseph L. Chase,	....	13 02
Oldaker's Mills,....Va	Daniel Babb, ...	Penn.....	2 74

GENERAL POST OFFICE. *Post Masters.*

POST OFFICES.	Names of Postmasters.	Where born.	Compensation, &c. D. C.
Old Fort,..... Penn.	John Benner, Jr...	....	13 07
Old Point Comfort, Va.	Robert Archer,....	Virginia,..	164 64
Oldtown,..... Me.	Ira Wadley, ...	N. Hamp..	2 03
Oldtown, ...Md.	John Reed,.....	Virginia,..	22 60
Oldtown, ... Ohio.	Lemuel Devault,..	Virginia,..	25 14
Olean,.....N. Y.	Henry Bryan, ...	Mass.	32 42
Olive, ... Ohio,	Robert M'Kie,.. .	Penn.	5 96
Oneida, ...N. Y.	Stephen Parkhurst,	N. Hamp.	21 03
Onondaga, C H..N. Y.	Nehe. H. Earll,..	N. York,..	124 71
Onondaga Hollow, N.Y.	Lewis H. Redfield	Conn..	125 17
Onslow C H.....N. C.	Oscar G. Parsley,	N. Car.....	7 91
Ontario,..... ..N. Y.	A. H. Howland,..	N. York,..	24 45
Opelousas, ... La.	Joseph A. Moore,	Kentucky,.	231 24
Openheim,.....N. Y.	Ezekiel Belding,..	Mass.....	14 74
Oran,.....N. Y.	C. Bartholomew,..	Conn..... .	21 77
Orange,.....Mass.	Josiah Wheelock,	Mass.....	17 97
Orange, ... Ver.	David Nelson,....	Mass.....	5 18
Oange,.....N.Y.	William Vail, ...	N York, ..	1 40
Orange, ...N. J.	John M. Lindsley,	N. Jersey,	66 98
Orange, ... Ohio.	Theophilus Cotton,	Mass	4 10
Orangeburg, ...S. C.	William Murrow,	S. Car....	142 95
Orange C H.....Va.	William Chapman,	....	197 60
Orange Springs,....Va.	James Nelson, Jr..	Virginia,..	10 60
Orangetown,.....Me	Ira Crane,..... .	Mass.....	6 30
Orangeville,.....N. Y.	Jerry Merrill,....	Conn... ..	13 10
Orford, ...N. H.	William Howard,	Conn.	59 63
Oriskany, ...N. Y.	G. G. Lansing,....	N. York,..	42 99
Orland,.....Me.	Enoch Patridge,..	Maine,....	15 43
Orlean, ...Va.	J. A. Marshall,....	Virginia,..	11 50
Orleans,.....Mass.	Daniel Johnson,..	Mass.....	27 41
Orleans, ... Ind.	Lynch Brooks,....	Virginia,..	8 23
Orono, ...Me	John Bennock,....	Scotland, .	28 92
Orrington, ... Me.	W. Nickerson, 2d.	Maine,....	18 15
Orrington,.....N. Y.	Royal Teft, ...	Vermont,..	6 39
Orville, ...N. Y.	Isaac Osgood, ...	.....	24 27
Orwell,..... Ver.	T. D. Hammond,	Vermont, .	33 90
Orwell, ...Penn.	Chauncey Frisbee,	....	8 11
Orwigsburg,.....Penn.	Joseph Morgan, ..	N. Jersey,.	82 27
Ossippee, ...N. H.	Francis P. Smith,	N. Hamp.	9 46
Osterville, ... Mass.	Retire Crocker, ..	Mass..	22 76
Oswego, ...N.Y.	Nathan Sage, ...	Conn.	85 62
Oswego Falls,....N. Y.	James Lyon,.....	Penn.....	35 21

GENERAL POST OFFICE. *Post Masters.*

POST OFFICES.	Names of Postmasters.	Where born.	Compensation &c. D. C.
Otego,.....N. Y	Ezra Dean, ...	N. York,..	30 06
Otis, ... Mass.	Basil Seymour, ..	Conn.	19 94
Otisco, ...N. Y.	Jesse Swan, ...	N. York,..	35 14
Otisville,.... .....N.Y.	Isaac Otis,.....	R. Island,	6 86
Otsatic, ...N. Y.	Joseph Bourn,....	Mass.	9 07
Otter Bridge. .....Va.	Samuel Read, ..	Virginia,..	21 21
Ottsville, ... Penn.	Michael Ott,.....	Penn.....	7 09
Overalls, ... Va.	Elias Overall, ...	Virginia,..	7 88
Overton, ... Tenn.	Madison Harris, ..	....	....
Ovid Village,....N. Y.	Jas. T. Davidson,	N. York,..	118 38
Owasco,.....N. Y.	Day Otis Kellogg.	N. York,..	29 94
Owego, ...N. Y.	Jedediah Fay, ...	Mass.	248 33
Owensborough, .. Ken.	James M. Rogers,	Kentucky,	70 09
Owenton, ... Ken.	James Hayden, ..	.. ..	8 04
Owenville, ...Ind	Philip Briscoe,....	Virginia,..	5 63
Owingsville, ... Ken.	John W. Barnes,..	Virginia,..	34 79
Oxbow, ...N. Y.	Abner Benton,....	Mass.... .	30 22
Oxford,..... Mass.	Wm. Sigourney, ..	Mass.....	38 77
Oxford,..... Conn.	David Condee,....	Conn.....	22 04
Oxford, ...N. Y.	John Tracy, ...	Conn.....	149 43
Oxford, ...Penn.	Michael Hay, ...	....	....
Oxford, ... Penn.	Timothy Kirk,....	Penn	28 02
Oxford, ...Va.	James Madison, ..	....	5 74
Oxford, ...N. C.	Jas. M. Wiggins,..	N. Car. ..	188 87
Oxford, ... Ohio.	Jas. M. Dorsey,..	Maryland,	50 68
Oxford Furnace,..N. J.	Wm. P. Robeson,	....	.....
Oyster Bay,.. ...N. Y.	James Colwell, ..	N. York,..	18 00
Oyster Bay South, N.Y.	Timothy Carman,	N. York,..	3 51
Oyster Ponds,....N Y.	Joseph Terry.	N.York,...	13 90
Packersville, ... Penn.	William L. Packer	Penn.....	7 32
Pactolus, ... Tenn	Elijah Embree,....	Virginia,..	20 59
Paddytown, ...Va.	Patrick M'Carty,..	Virginia, .	11 56
Pagesville,.....S. C.	Pendleton Page,..	....	.....
Painesville, ...Va.	Bernard Seay,....	Virginia,..	18 24
Painesville, ...Ohio,	Jedediah Hill, ...	Conn.....	112 42
Paint Creek,.....Ken	John Auxer, ...	Virginia,..	1 32
Painted Post,....N. Y	John E. Evans,....	England,...	40 55
Painter's ⋈Roads,Penn.	William Painter, .	Penn	5 57
Paintville,.....Ohio,	James Galbraith,..	Ireland,...	23 02
Palatine, ...N. Y	Volkert J. Oothout,	N. York,..	41 08
Palatine Bridge,..N. Y.	Archd. Anderson,..	N. York,..	53 69

GENERAL POST OFFICE. *Post Masters.*

POST OFFICES.	Names of Postmasters.	Where born.	Compensation, &c. D. C.
Palermo,.....Maine,	Samuel Buffum, ..	....	15 36
Palestine,..... Ind	John Brown,.....	Virginia,..	33 53
Palestine, ... Ill	William Wilson,..	Virginia,..	53 06
Palmer, ...Mass.	Amos Hamilton,..	Mass.....	23 23
Palmertown,.....N. Y.	Henry Reynolds,...	N. York,..	9 98
Palmyra, ... Maine,	Samuel Lancey,...	N. Hamp,	16 11
Palmyra, ...N. Y	Joseph S. Colt,....	N. York,..	265 97
Palmyra, ... Penn.	Adam Kittering,. .	Penn.....	13 82
Palmyra,..... Penn.	Royal Taft, ...	Mass.....	7 85
Palmyra, ...N. C.	Joshua Watson, ..	N. Car. ..	16 17
Palmyra, ...Ohio,	Hiram Geddings,..	Conn.... ..	8 72
Palmyra, ...Ill.	GervaseHeazleton,	Mass.	13 47
Palmyra, ...Mo.	ObadiahDickerson,	Virginia,..	48 92
Palmyra, ... Tenn.	B. M. Williamson,	....	26 44
Pamelia, ... N. Y.	William Usher,...	N. York,..	5 21
Panther Creek, ..N. C	Nich. S. Williams,	N. Car....	12 90
Panton,.....Ver.	Calvin Hide,.. ...	Vermont,..	5 22
Paoli, ...Ind.	Thos. F. Chapman,	N. Hamp..	46 12
Paperville, ... Tenn.	George Buckhart,.	Maryland,	8 93
Paradise, ...Penn.	David Witmer, Jr	Penn.....	77 64
Parham's Store,... Va.	Wm. F. Chambliss,	Virginia,..	38 08
Paris, ...Maine,	Russell Hubbard,.	Mass.....	42 99
Paris, ...N. Y.	Henry M'Neil,....	Conn.	41 94
Paris, ...Va.	Isaac Settle,.....	Virginia,..	39 45
Paris, ...Ohio,	Daniel Burgert, ..	Penn.....	7 63
Paris,.....Ind.	Zacha. Tannehill,	Maryland,	8 46
Paris,.....Ken.	William Paton, ..	Virginia . .	300 89
Paris,.....Tenn.	John L. Allen,....	Georgia,..	92 03
Paris Furnace, .. N. Y.	Joseph Howard, ..	Conn.	17 72
Parishville, ...N. Y	Henry H. Brown,..	Vermont,	22 57
Parkersburg,.....Va	William Teft,.....	....	52 89
Parkinson's Ferry,Penn	George Wyeth,....	Mass.	41 12
Parkman, ... Maine.	Samuel Pingree,...	. .....	2 46
Parkman, ...Ohio,	Robt B. Parkman,	Mass.....	24 42
Parma, ...N. Y.	Zolved Stephens,..	Mass.....	44 52
Parsippany, ...N. J.	G. D. Brinkerhoff,	N. Jersey,	39 97
Parsonfield, ... Maine,	Rufus M'Intire, ..	Mass.... ..	25 15
Patchogue, ...N. Y.	Nathaniel Smith,..	N. York,.	13 46
Patrick C. H.. .. ..Va.	John C. Staples,..	Virginia,..	19 03
Patrick'sSaltWorks,Ky.	Alexander Patrick,	Virginia,..	4 53
Patterson,. .....N. Y.	Harry Hayt,.....	N. York,..	17 54
Patterson,.....N. J.	Abra. Godwin, Jr..	N. Jersey,	236 53

GENERAL POST OFFICE. *Post Masters.*

POST OFFICES.	Names of Postmasters.	Where born.	Compensation, &c. D.	C.
Pattonsburg, ...Va.	William Bell, ...	Scotland, .	90	30
Patucket Bridge, Mass.	Nathaniel Wright,	Mass.....	4	70
Pawlet,.....Ver.	Dorastus Fitch, ..	Vermont,..	40	75
Pawlings,.....N. Y.	Geo. W. Slocum,..	N. York,..	23	45
Pawtucket,.....R. I.	Otis Tiffany,.....	Mass.....	278	08
Pawtuxet, ...R. I.	S. W. Wightman,	R. Island,.	9	14
Paxton,.....Mass.	Tyler Goddard, ..	Mass.....	11	67
Paynesville,.....N. C.	John Reed, ...	Maryland,	2	91
Peacham,.....Ver.	Joel Walker,.....	Mass.	51	45
Peach Bottom, ..Penn.	John Kirk,.....	Penn.....	19	15
Pea Pack,.....N. J.	W. A. Van Dorn,	N. Jersey,	4	33
Pearlington,.....Mi.	P. R. R. Praye, ..	....	13	16
Pearlton, ...Mi.	George Sheriff, ...	Scotland, .		79
Pedlar's Mill's, ...Va.	James D. Ware,..	Virginia,..	22	84
Peeble's Tavern,..N. C.	John D. Amis, ...	....	7	24
Peekskill, ...N. Y.	Danl. W. Birdsall,	N. York,..	87	22
Peeled Oak, ... Ken.	Wm. Anderson, ..	Kentucky,	3	62
Peeling,.....N. H.	Fayette Barrow, ..	N. Hamp..	2	56
Pelham,.....N. H.	David Cutter, ...	N. Hamp..	16	01
Pelham,.....Mass.	Martin Kingman,..	Mass.	16	06
Pembroke,.....N. H.	Bejamin Cushing,..	N. Hamp .	63	09
Pembroke,.....Mass	Kilborn Whitman,	Mass.	21	07
Pembroke,.....N. Y.	John S. Ball,.....	Mass.	26	53
Pendleton,.....N. Y.	Stephen P. Clark,.	R. Island,.	12	29
Pendleton C. H.....Va.	Samuel B. Ball, ..	Virginia,..	50	02
Pendleton C. H... S. C.	Joseph Gresham,..	S. Car.....	195	35
Penfield, ... N. Y.	Jacob B. Bryan,..	Mass.....	82	42
Pennington, ...N. J.	Joseph Bunn,.....	Mass.....	13	25
Pennsboro' ....Va.	James Martin,....	Virginia,..	4	86
Penn's Store, ...Va	James Penn,.....	Virginia,..	24	11
Pensacola,....W. F. T.	Robert Mitchell,.	N. Car....	248	72
Penyan, ... N. Y.	Abm. P. Vosburgh,	N. York,..	160	09
Pepperell,..... ..Mass.	James Lewis, Jr..	Mass.	8	83
Perch River,.... N. Y.	Arby Strong,.....	N. York,..	3	05
Percivals, ...Va.	Grieve Drummond,	Scotland,..	170	10
Perinton, ...N. Y.	Elisha Tullam, Jr.	N. York,..	24	29
Perry, ...Maine,	Robinson Palmer,	N. Hamp.	8	77
Perry,.....N. Y.	Benjn. Gardner,..	N. York,..	60	20
Perry,.....Penn.	William Neill,....	....	2	97
Perry,.....Ohio,	Henry Weaver,...	Conn.	5	98
Perry C. H.....Ken.	Elijah Combs, ...	.. ..		96
Perry C. H.....Alab.	Anderson West,..	S. Car....	84	55

GENERAL POST OFFICE. *Post Masters.*

POST OFFICES.	Names of Postmasters.	Where born.	Compensation, &c. D. C.
Perryopolis,.....Penn	Joseph Shreve,....	N. Jersey.	23 85
Perrysburg, ...N. Y.	Benjn. Waterman,	Vermont, .	21 10
Perrysburg, ...Ohio,	T. R. M'Knight, .	Penn.....	15 74
Perry's Mills,.....Ga.	James Perry,.....	Virginia,.	30 93
Perrysville, ... Penn.	Conrad Reel, ...	....	5 72
Perryville,.....N. Y.	William Doolittle,	N. York,..	12 43
Perryville,.....N. J.	Charles Carhart,..	N. Jersey,.	3 62
Perryville,.....Ohio,	Thomas Coulter,..	....	3 67
Perryville, ... Mo.	C. M. Saltery,....	.. ..	5 85
Perryville ..... Tenn.	William Jarmon,..	.. ..	16 42
Perryville, ...Ken.	Edward Bullock,..	Virginia,..	30 21
Peru, ...Mass.	Jonathan Nash, ..	Mass.	21 75
Peru,.....Ver.	Daniel Tuthill,...	N. York,..	3 83
Peru, ...N. Y.	Nathan Taylor,...	Conn.	57 45
Peru, ... Ohio,	Moses C. Sanders,	....	13 88
Petersborough, ..N. H.	Samuel Smith, ...	.. ..	40 31
Petersborough, .. N. Y.	I. S. Palmer,.....	Conn. . ..	85 02
Petersburg, ...N. Y.	Aaron Worthington	Mass.	....
Petersburg, ... Penn.	Francis Leas, ...	Penn.....	48 23
Petersburg, ...Penn.	Jacob Myers,.....	Penn.....	10 08
Petersburg, ...Va.	Thomas Shore,....	Virginia,..	*2000 00
Petersburg, ... Ga.	Henry M. Watkins	Virginia,..	93 05
Petersburg, ...Ohio,	James Wallace, ..	Ireland, ..	29 74
Petersburg, ...Ind.	Moses Harrel, ...	Virginia,..	13 57
Petersburg, ... Ken.	William H Gaines,	....	6 09
Petersham, ... Mass.	Hutchins Hapgood,	Mass.....	30 07
Peterstown, ...Va.	Jeremiah Tracey,	Virginia,..	9 89
Petersville,..... Md	Lloyd Thomas, ...	Maryland,	51 31
Pharsalia,.....N. Y	Rozwell Randall,.	Conn.	11 10
Phelps,..... N. Y.	David M'Neil,....	Conn.... .	102 11
Philadelphia,.... N. Y.	Edmund Tucker,..	N. York,..	10 26
Philadelphia, ... Penn.	Richard Bache, ..	Penn.....	*2000 00
Philadelphia, ...Tenn.	Robert Browder,..	N. Car....	6 67
Philadelphus, ...N. C.	Neil M'Alpin,....	N. Car. ..	10 36
Philanthrophy, .. Ohio,	W. D Jones,.....	Wales,....	7 59
Philips, ...Maine,	Joel Whitney, ...	Mass.....	12 15
Philips, ...N. Y.	John Warren, ...	N. York,..	68 98
Philipsburg,.....N. Y.	Moses Phillip's, Jr.	N. York,..	12 79
Philipsburg,.....Penn.	Henry Lorrain, ..	Penn.....	65 50
Philipsburg,.....Ohio	Elias H. Wheeler,	....	1 90
Philips' Store,....N. C.	Edwin Drake,.....	N. Car...	12 27
Philipston, ... Mass.	F. C. Champney,	Mass.....	19 23

GENERAL POST OFFICE. *Post Masters.*

POST OFFICES.	Names of Postmasters.	Where born.	Compensation, &c. D	C.
Phipsburg,.....Maine,	Alex. Drummond,.	Maine,....	54	54
Philone, ...Ohio,	Wm. M'Kibben, ..	Penn.....		15
Pickens C. H.....Alab	Geo. H. Flournoy,	.....	39	65
Pickensville, ...S. C.	Saml. A. Easly, ..	....	12	80
Pickett's Valley,..S C.	James Pickett,....	S. Car.....	2	18
Piermont,.....N. H	B. Stephens, ...	N. Hamp.	10	85
Pierpont, ...Ohio,	Archibald Gould,..	N. Jersey,	1	60
Pierrepoint,.....N Y	Peter Post,.....	N. Jersey.	3	27
Pig Point,.....Md.	Charles Hodges, ..	Maryland,	17	36
Pike,.....N. Y.	Thomas Dole, ...	....	33	14
Pike,. ....Penn.	Ira Stephens,.....	Conn.	4	69
Pike C. H.....Ken	Spencer Adkins, ..	....	.....	
Pikesville,.....Md	Jas. A M'Creary.	Penn..	31	25
Piketown,.....Ohio,	Elkridge Hall,....	Virginia,...	26	64
Pikeville, ...Tenn.	Aaron Schoalfield,	Maryland,	42	89
Pikeville, ...Alab	John W Terrill, ..	.....	24	57
Pinckney,.....N. Y	Asa Babbit, ...	....	3	00
Pinckney,.....Mo.	Frederick Griswold	Conn.	10	21
Pinckneyville,. ...S. C.	Zachariah Reid,..	S. Car	19	58
Pinckneyville, ...Miss.	James Wilson,....	....	133	09
Pine Grove,.....Penn	Robert Miles, .. .	Penn.	10	28
Pine Grove,.....Penn.	Robert Russel,....	Ireland,...	5	43
Pine Grove Mills, Penn,	John Johnson, ...	Penn.....	11	73
Pine Hill, ...S. C.	Hugh White,.....	S. Car.. .	9	73
Pine Plains,..... N. Y	C. B Bostwick,....	Conn.....	38	32
Pineville, ...S. C.	John Wall,.....	Ireland, ..	160	25
Pipingtree, ...Va.	R. L Watkins, ..	Virginia,..	18	66
Piquatown,.....Ohio,	James Defrees,....	Penn.	91	67
Piscataquoy, ...N. H.	Jonas B. Bowman,	N. Hamp.	19	73
Piscataway,.....Md	R. L. Humphreys,.	Maryland,	57	76
Pitch Landing,....N.C.	Watson Lewis,....	Delaware,.	27	29
Pitmans, ...Mo.	John Pitman, .. .	....	7	48
Pittsboro'.....N.C	Winship Stedman,	Conn.....	180	06
Pittsburg, ...Penn.	W. Eichbaum,....	France,....	18 7	58
Pittsfield, ...Maine,	B. P. Merrick,....	Mass	1	18
Pittsfield, ...N. H.	William Butters,..	N. Hamp	10	05
Pittsfield, ...Mass.	Joshua Danforth,..	Mass.....	311	04
Pittsfield,.....Ver.	Daniel Bowe, Jr..	Vermont,..	10	28
Pittsford,.....Ver.	German F.Hendee.	Vermont,..	53	54
Pittsford, ...N. Y.	Elisha Beach, ...	Conn.	149	80
Pitts Grove, ...N. J	Moses Burt, ...	N. Jersey,	14	39
Pittston,.....Maine,	Henry Dearborn,..	N. Hamp.	30	10

GENERAL POST OFFICE. *Post Masters.*

POST OFFICES.	Names of Postmasters.	Where b	Compensation, &c. D. C.
Pittston,.....N. Y.	John Van Namee,	N York,..	40 51
Pittston,... .....Penn.	E. Carey, ...	Penn	8 67
Pittsylvania C. H...Va.	C. D. Bennet, ...	Virginia,..	64 55
Plainfield,.....N. H.	Charles Eggleston,	....	32 56
Plainfield,.....Mass.	John Mack, ...	Mass.	17 89
Plainfield, ... Conn.	Elkanah C. Eaton,	Conn....	59 63
Plainfield, ... Ver.	Nathaniel Bancroft	Mass.....	9 90
Plainfield,.....N. Y.	Ruggles Spooner,..	Mass.	12 66
Plainfield, ...N. J.	Aaron M. Osborn,	N. Jersey,	48 45
Plainfield,..... Ohio,	Thomas Johnson,..	Ireland,...	4 83
Plaquemines, ...La.	Louis Desobry,....	.....	58 63
Plattsburg, ...N. Y.	John Lynde,.....	N. York,..	263 91
Plattskill,.....N. Y.	Daniel Hunt, ...	N. York,..	13 23
Pleasant Garden, Tenn.	James Campbell,..	Virginia,..	69
Pleasant Gardens, N.C.	James M'Dowell, .	N. Car.....	11 35
Pleasant Grove,....Va.	Langston Bacon, Jr.	Virginia,..	12 60
Pleasant Grove,..N. C.	Andrew M'Cawley	Ireland, ..	13 87
Pleasant Grove,..S. C.	Philip C. Lester,..	Virginia...	2 37
Pleasant Hill,.... .Va.	Joseph W Davis,	Virginia,..	.....
Pleasant Level,. ..Ken.	Robert Blackey,..	.. ..	5 22
Pleasant Ridge, ..Alab.	Thomas Bradford,	.. ..	.....
Pleasant Valley,..N. Y.	Caleb D. Havilan	N. York,..	65 01
Pleasant Valley,..N. J.	John M. Sherrerd,	N. Jersey,.	5 01
Pleasant Valley, ...Va.	Elijah Hutchison,.	Virginia,..	19 87
Pleasantville,.. ..Alab.	David Neel, Sen..	....	.....
Plesis,.....N. Y.	William Tanner,..	N. York,..	2 86
Plough and Harrow, Va.	Michael Mauzy,..	Virginia,..	26 19
Pluckemin,.....N. J.	Peter Vanderveer,	N. Jersey,	18 38
Blumstead, ...Penn.	John Rodrock,....	Penn.....	5 61
Plymouth,.....N. H.	Nathan Harris,....	N. Hamp.	45 18
Plymouth,.....Mass.	William Brown,..	Mass.	269 37
Plymouth, ...Conn.	Apolles Warner,..	Conn.... ..	58 25
Plymouth, ...Ver.	Silas Briggs,.....	Vermont,..	7 03
Plymouth,.....N. Y.	R. H. Dellay,....	....	12 34
Plymouth,.....Penn.	Henderson Gaylord	Penn.....	10 98
Plymouth,.....N. C	Wm. A. Turner,..	N. Car....	163 97
Plymouth,.....Ohio,	Jacob Van Houton	.. ..	4 47
Plymouth M. House, Pa.	Jonathan Malsby,	Penn.....	3 23
Plympton,.....Mass.	Wm. H. Soule,....	Mass	14 07
Pocotaligo,.....S. C.	William Martin,..	....	194 55
Poindexter's Store,..Va.	Nathl. Perkins,....	Virginia,..	13 95
Point Coupee,.....La.	John M. Walker,..	.....	88 45

GENERAL POST OFFICE. *Post Masters.*

POST OFFICES.	Names of Postmasters.	Where born.	Compensation, &c. D.	C.
Point Harmar, ...Ohio,	Levi Barber,.....	Conn.....	22	48
Point Labaddie,....Mo.	Henry Groff,.....	Kentucky,.	3	03
Pointopolis,.. ....Ohio	John Holymaux,..	Ireland....	15	34
Point Pleasant, ...Va	Benj. Thomas,....	Penn.....	54	41
Point Pleasant, ...Ind.	John P. Davis,....	.....		86
Poke Run,.....Penn.	Israel Bigelow,....	Vermont,..	2	36
Poland,.... .. ..Maine,	Josiah Jordan,....	Maine, ..	6	31
Poland,..... ..Ohio,	Jared Kirtland,...	Conn.	37	96
Polsley's Mills, ...Va.	John H. Polsley,..	Penn	6	43
Pomfret, ...Conn.	Lemuel Grosvenor,	Conn... ..	75	71
Pompey,.....N. Y.	Victory Birdseye,.	Conn.	63	60
Pompey West Hill,N. Y.	Johnson Hall,.....	Mass.. ..	23	34
Pompton,.....N. J.	Robert Colfax,....	N. Jersey,	28	73
Pondsville,.....N. Y	James Green, ...	N. York,..	2	15
Pontiac,.....Mic. Ter.	O. Chamberlain,..	Vermont,..	28	18
Poolsville,.....Md.	Dennis Lackland,.	Maryland,	35	19
Poolsville, ...S. C.	Charles H. Moore,	N. Car....	3	95
Poplar Grove,.....Va	Sterling Woodward	Virginia,..	4	03
Poplar Grove, . ..S. C	Langston Goree,..	S. Car....	10	91
Poplar Plains, ...Ken.	Peter G. Oliver,..	.. ..	6	80
Poplar Ridge,....N. Y.	Jethro Wood, ...	Mass.	16	88
Poplar Spring, ...Md.	Allen Dorsey,....	Maryland,	42	58
Poplartown,.. .. ..Md.	James A. Collins,..	Delaware,.	14	93
Poplin,.. .. ..N. H.	Nathan Merrill,..	N. Hamp.	2	09
Portage Dessieux,..Mo.	John King,.....	....	1	54
Port Byron,.....N. Y.	Roderick Matson,	....	59	96
Port Conway,.....Va.	George White,Jr..	Virginia,...	15	67
Port Deposit, ...Md.	Samuel Nisbet, Jr.	Maryland,	74	49
Port Elizabeth,.....N. J.	Thomas Lee,.....	Penn.....	68	76
Porter,.....Ohio,	John Young,.....	N. Hamp.	11	87
Porter Bridge, ..Maine,	William Fowle,Jr.	N. Hamp..	4	80
Portersville,.....Ind.	Simon Morgan,....	.....	4	77
Port Gibson,.....Miss.	Wm. F. Codwise,	....	520	53
Portland, ...Maine,	Robert Ilsley, ...	Mass.....	*1815	06
Portland,.. .....N. Y.	Calvin Barns, ...	Mass.....	25	40
Portland,.. .. ....Alab.	George A. Tyler,..	....	21	66
Port Republic,.....Va.	Joseph Graham,..	Virginia,...	24	36
Port Royal,.. .....Va.	William Gray,....	Virginia,..	65	55
Port Royal,.. .....Ind.	Christopher Ladd,	N. Car....	1	11
Port Royal,.....Tenn.	Joseph Woolfolk,..	N. Car....	31	85
Portsmouth,.....N. H.	Jonathan Payson,	Mass.	1862	37
Portsmouth, ...R. I.	Oliver D. Greene,	.. ..	23	51

GENERAL POST OFFICE *Post Masters.*

POST OFFICES.	Names of Postmasters.	Where born	Compensation, &c. D. C.
Portsmouth,.....Va.	Jesse Nicholson,..	Virginia,..	171 99
Portsmouth, ...Ohio,	John R. Turner,..	....	87 02
Portsville,.. .....N. Y.	Richd. N. Porter,	....	6 12
Port Tobacco, ...Md.	Gustavus Brown,..	Maryland,	187 83
Port William, ...Ken.	William Root,....	Conn.	34 61
Potosi,.... ....Mo.	John Jones,.....	.. ..	109 46
Potsdam, ...N. Y.	Saml. Partridge,..	Mass.	94 80
Potter's Mills,....Penn.	James Potter, Jr...	Penn.....	23 07
Pottiesville,.. .....Va.	Oswell M'Gehie,..	Virginia,..	10 69
Pottsgrove, ...Penn.	Thomas Child,....	Penn.....	108 58
Pottsville,.....Penn.	G. Taylor,.....	England,..	6 33
Poughkeepsie, ...N. Y.	L. I. Van Kleek,..	N. York,..	655 38
Powell's Tavern, ..Va.	William Powell,..	Virginia,..	6 01
Powelton,.. .....Ga.	Sampson Duggar,..	Virginia,..	120 44
Powhatan C. H....Va.	Thomas Scott,....	Ireland,...	96 19
Pownal,.... ....Maine,	Perez Chapin,....	Mass.. ...	7 26
Pownal,.....Ver.	Josiah Wright,....	Vermont,..	20 30
Prairie Creek,. ....Ind.	Silas H. Seely,....	N. York,..	4 93
Prairie De Chien, Mic. T.	Jas. H Lockwood,	....	53 66
Prairie Du Roche,..Ill.	Ichabod Sargent,..	N. Hamp..	4 05
Prairie Mound,....Mo.	William Renick,..	....	.....
Prallsville,.....N J.	Jacob Lambert,...	N. Jersey,	6 87
Prattsburg, ...N. Y.	Samuel Rice, Jr..	N. York,..	42 64
Prattsville, ...Md.	Thomas Pratt,....	Maryland,	15 27
Preble,.... .. ....N. Y.	Joseph Crafoot,...	Conn.	26 82
Prescott,.. .. ....Mass.	Barna Brigham,..	Mass.....	10 95
Pressly's, ...S. C.	David Pressly, Sen.	Scotland,.	8 25
Preston,.....Conn.	Saml. W. Downer,	Conn.	27 99
Preston,.....N. Y.	Solomon Wait,....	Conn.....	15 76
Preston Hollow,..N. Y.	Robt. W. Murphy,	N. York,..	7 41
Prestonburg, ...Ken.	James P. Harris,..	....	2 79
Prestonville, .. .Tenn.	W. T. Gillenwater	S. Car.....	10 98
Prewitt's Knobb,..Ken.	Elisha Dickey,....	N. Car...	3 42
Price's Tavern, ...Va.	Wm. W. Price,....	Virginia,..	2 51
Priestford,.....Md.	Jas. W. Wiliams,	Maryland,	5 91
Prince Edward C. H. Va.	Wm. H. Venable,	Virginia,..	202 93
Prince Fredericktown, ...Md.	William Hance,...	Maryland,	20 30
Prince's Bridge,..N. C.	Edward Prince,....	Virginia,..	4 95
Princess Ann,.....Md.	Samuel Brown, ...	Virginia,..	109 46
Princess Ann C. H..Va.	Joshua Huttleton,	....	6 88
Princeton,.....Mass.	Charles Russell,.	Mass... ..	27 87

GENERAL POST OFFICE. *Post Masters.*

POST OFFICES.	Names of Postmasters.	Where born.	Compensation, &c. D.	C.
Princeton,.....N Y	John T. Netterville	Ireland, ..	8	19
Princeton,... ... N. J	Frances P Morford	N. Jersey,	645	66
Princeton,.. .....Ohio	Samuel Bayless,..	N. Jersey,	12	84
Princeton,.. .....Ind.	John I Neely,....	Kentucky,	38	18
Princeton,.....Ken.	Howard Cassiday,	Penn.....	90	60
Proctorville,. .....Ver.	John Proctor,.....	Vermont,..	32	54
Prospect, ...Maine	Nathan Stowers,..	Mass.....	6	31
Prospect,. .....Va.	Robert Venable.Jr.	Virginia,..	13	89
Prospect Hill,....N. Y.	Simon Newcomb,..	N. York,..	16	77
Prospect Hill,.....Va.	Elias Wathen,....	Maryland,	7	02
Prospect Hill,....N. C	William Anderson,	.. ..	3	36
Providence,.....R. I.	Ben't H. Wheeler,	R. Island, .	*1888	01
Providence,.....N. Y.	Calvin Wheeler,...	Mass.....	10	51
Providence,.....Penn.	Benjamin Slocum,	R. Island,..	7	98
Providence,.....N. C.	James G. Porter,..	....	25	48
Providence Inn,....Va	Isham Cheatham..	....	3	56
Providence M. H'se Pa.	John F. Vanleer,..	Penn.....	3	22
Provincetown,. ..Mass.	Rufus Conant,....	N. Hamp.	33	19
Prowellsville,.....Penn.	Samuel Prowell,...	Penn.....	2	89
Pruntytown,.....Va.	Abraham Smith,...	Virginia,..	18	57
Pughtown,.....Pa.	Garret Hoopes,...	Penn.	9	56
Pulaski,.....Tenn.	Henry Hagen, ...	Penn.... .	124	53
Pulteney,.....N. Y.	Augustus Tyler,...	Conn.	11	41
Pulteneyville,....N. Y.	Sam'l Ledyard,....	N. Jersey,	23	48
Pungoteague, ...Va.	John M. Watson..	Virginia,..	33	60
Purcell's Store,.....Va.	V. V. Purcell, ...	....	12	26
Pushaw,.....Maine,	Luke Wilder,.....	Mass.....		90
Putnam,.... .....N. Y.	James Miller.....	Scotland,..	8	77
Putnam,.....Ohio,	Henry Safford,. ...	Vermont,..	113	84
Putney,.....Ver.	Asa Keys, 2d.....	Vermont,..	75	36
Quaker Hill,.....N. Y.	Albro' Akin, ...	N. York,..	10	96
Quaker Springs,..N. Y.	Gabriel T. Leggett	N. York,..	4	94
Quakertown,. ....Penn.	William Green, ...	Penn.....	24	03
Quantico Mills,....Md.	George Malcomb..	Maryland,	20	99
Quarlesville,.....Va.	Henry Clary,.....	Mass.	13	71
Queen Anne,.....Md.	Ths. W. Nicholson,	Maryland,	62	02
Queensborough, ..S. C.	Halbert Acker,....	S. Car....	6	71
Queenstown,. .....Md.	Ths. H Griffin....	Maryland,	48	69
Quincey, ...Mass.	Daniel French,....	Mass.....	90	34
Quincey,.....Ill.	George Cadwell, ..	Conn.... .	33	39
Quireus Grove, ...Ind.	John Green,.....	N. Hamp.	2	49

GENERAL POST OFFICE. *Post Masters.*

POST OFFICES.	Names of Postmasters.	Where born.	Compensation, &c. D.	C.
Rahway,..... ..N. J.	Richard Marsh....	N. Jersey,	228	86
Raine's Tavern,....Va.	John Raine,..	Virginia,..	23	75
Raleigh,.....N. C.	Benjamin B. Smith,	N. Car....	942	74
Ramah, ...Ga.	Willis P. Baker,...	....	5	67
Ramapo Works,..N. Y.	Jer. H. Pierson,...	N. Jersey,	49	80
Ramsaysburg, ...N. J.	James Ramsay,...	....		54
Randallstown, ...Md	Thomas Sweeting,	Maryland,		72
Randallsville,....N. C.	Randall Currie,..	Scotland,..	12	12
Randolph.....Mass.	David Jacobs,..	Mass	91	23
Randolph,.....Ver	Isaac Blodget, ...	Vermont ..	84	38
Randolph,.....Ohio,	Oliver Dickenson...	Conn.	11	19
Ransom's Bridge,..N.C.	Henry Sims,.....	N. Car....	13	93
Rappahannock Ac'y,Va	John Dickerson, ..	Virginia,..	8	09
Rathburne Settle't N.Y.	H. W. Rathburn,..	Conn.. ...	2	34
Raubsville, ...Penn.	George Raub,.....	Penn.		97
Ravenna, ...Ohio,	Seth Day,.	Conn.	59	09
Rawlingsburg,....N. C.	George Courts,....	Maryland,	12	94
Raymond,..... .Maine,	Eli Longley, ...	Mass..	18	84
Raymond,.....N. H.	Joseph Blake,.	N. Hamp.	7	99
Raynham,. .... .Mass.	Nehemiah Jones,..	Mass.....	13	35
Readfield, ...Maine,	Samuel Currier, ..	....	14	81
Reading, ...Mass.	John Weston,. ...	Mass..	31	02
Reading,.....Ver.	Abiel Gibson, Jr..	N. Hamp.	19	75
Reading,.....N. Y.	Wm. B Ireland,..	N. York,..	32	05
Reading,.....Penn.	John Walter,.....	Penn	542	38
Reading,.....Ohio,	Robert Blair,.....	N. Scotia,.	10	59
Read'g N. Parish, Mass.	David Damon,....	Mass.....	.....	
Readyville, ...Tenn.	Charles Ready,....	Maryland,	20	99
Reamstown, ...Penn.	Frederick Zeigler,.	Germany,.	31	59
Rectortown,.....Va.	Daniel Floweree...	Virginia,...	12	59
Red Bank, ...S. C.	Michael Rayson,..	S. Car.. .	5	85
Red Bridge,.....Tenn.	Cleon Moore,.	Virginia,..	14	38
Red Creek,.....N. Y.	Amos Snyder,.	N. York,...	2	05
Redding,.. .....Conn	Joseph Darling,....	Conn.....	9	15
Redding Town H. Conn	Wm. Sanford, ...	Conn.. ...	17	16
Redfield,.....N. Y.	David Dickerson,..	Conn.	7	68
Red Hill,.....S. C.	Jesse Kilgore,.....	S. Car....	19	38
Red Hook,.....N. Y.	John Du Bois,....	N. York,..	79	96
Red Hook Land'g. N. Y.	George W. Sharp,	N. York, .	56	28
Red House,.....N. C.	Joseph W. Jeffreys,	N. Car....	18	12
Red R. I. Works,..Ken.	Samuel Davenport,	....	.....	
Reesville, ...Penn.	David Siter,.....	Penn.....	7	92

GENERAL POST OFFICE. *Post Masters.*

POST OFFICES.	Names of Postmasters.	Where born	Compensation, &c. D. C.
Regnier's Mills,...Ohio,	Julius Regnier,....	Ohio,. ...	4 27
Rehoboth,..... .Mass	Elijah A. Sanford,	....	15 24
Rehrersburg,.....Penn.	George Harner, ...	Penn.	18 39
Reid's Store,.....Va	James I Jones,....	.. ..	9 02
Reid's Store,.....N. C.	David Reid,.....	N. Car....	8 71
Reisterstown,.....Md.	John M'Elfresh,...	Maryland,	43 19
Remsen,.....N. Y.	Hernan Ferry,....	Mass.....	35 48
Rensselaerville,..N. Y.	Eli Hutchinson,....	N. York,..	56 07
Reynoldsburg,.. .Tenn.	John G. Holland,..	Tennessee,	57 18
Rheatown.. .....Tenn.	John Dailey,.....	S. Car....	3 19
Rhinebeck,. .....N. Y.	F. A. Livingston,..	N. York...	133 23
Riceborough,. .....Ga.	Thomas S. Shepard	Georgia,..	118 40
Richards,. .....Ohio.	David Richards, .	Maryland,	3 07
Richardson's Tav. S. C.	David Richardson,	S. Car.....	39 18
Richfield,.....N. Y.	Veider Green,.....	N. York,..	56 36
Richford, ... Ver.	Alvin Lusk,.	Vermont,..	4 59
Richford, ...N. Y.	Wm. Dunham,....	Vermont, .	11 02
Richland,.....N. Y.	Hiram Hubbell,....	Conn.....	65 06
Richland,.....Penn.	Gideon Richardson	..N York,	10 40
Richland Creek,..Tenn.	David C. Gibson,..	.. ..	6 36
Richland Hill,.....La.	Wm. Silliman,.....	....	33 47
Richmond,.....Maine,	Abiel Dinslow,....	Mass.... .	14 19
Richmond,.....N. H.	Job Bisbee,.....	Mass.....	10 44
Richmond,. .....Mass	Nathan Pierson, Jr	Mass.....	31 71
Richmond,. .....Ver.	Sally Brownson,...	.. ..	4 19
Richmond,.....R. I.	Thomas James,. ..	....	16 51
Richmond,.....N. Y.	David Pierrepoint,.	Conn.	63 17
Richmond,.....N. Y.	Walter Betts,.....	N. York,..	24 84
Richmond,.. .....Penn.	George Gross,.....	Penn..	20 13
Richmond,.....Va.	James P. Preston,..	Virginia,..	1528 98
Richmond .....Ohio,	John Row, ...	Penn.....	14 24
Richmond,.....Ohio,	Henry Crew,.....	Virginia,..	19 19
Richmond,. .....Ind.	Robert Morrison,..	N. Car....	66 22
Richmond, ...Ken.	Robert Miller,.....	Virginia,..	199 89
Richmond C. H.....Va.	Sam'l M'Pherson,..	Ireland, ..	53 38
Richmond C. H. ..N. C	Wm. Crawford,. ..	N. Car....	50 04
Richmondville,...N. Y.	John Warner,.....	N. York,..	1 65
Richwoods, ...Va.	George Bohrer,....	Maryland,	82
Ridge,.....Md.	Mathias Clarke,...	Maryland,	11 22
Ridge, ...S. C.	Michael Watson,..	S. Car....	11 06
Ridgebury,. .....Conn.	Elihu Keeler,.	Conn.....	5 74
Ridgebury,.....N. Y.	Benj. Dunning,....	N. York,..	8 08

GENERAL POST OFFICE. *Post Masters.*

POST OFFICES.	Names of Postmasters.	Where born.	Compensation, &c. D. C.
Ridgefield, ...Conn.	William Keeler, ..	Conn.	40 27
Ridgeville,.....Ohio,	Thomas Morrow,..	Penn.....	10 96
Ridgeville,... ....Ohio,	Moses Eldred,.....	Mass..	11 67
Ridgeway,.....N. Y.	Harry Moore,.	N. York,..	46 90
Riga,.....N. Y.	Joseph Thompson,	Mass.....	48 54
Rindge,.....N. H.	Samuel L. Wilder,	Mass.	23 62
Ringo's,..... N. J.	Isaac Lowe, ...	N. Jersey,	20 07
Ripley,. .....Maine,	John Todd,.....	N. Hamp.	3 08
Ripley, ...N. Y.	Moses Adams,.....	N. York,..	29 29
Ripley,. .....Ohio,	Carey A. Campbell	Virginia,..	61 56
Rising Sun,.....Md.	Jesse Ginna,.....	Penn.....	46 49
Rising Sun,.....Ind.	Caleb A. Craft,...	Conn.	33 28
Rittenhouse,.....Penn.	Benj. B. Eshelman,	....	5 82
River Bank,.....Va.	James H. Ellis,....	Virginia,..	12 26
River Head,.....Conn.	Peter Comstock,...	Conn.	38 37
Rixeyville, ...Va.	William Rixey, ...	Virginia, ..	5 04
Roanoke,.....Va.	Robert Hestor, Jr..	....	29 81
Robbinstown,. ..Maine,	John Bakam,.....	Mass.....	194 65
Robbstown, ...Penn.	James Bell, ...	Penn.....	39 93
Robertson's Fork, Tenn.	John Henderson,..	Penn.....	17 21
Roberts' Store,....Ken.	Joseph T. Roberts,	Kentucky,.	.....
Robertsville, ...Ver.	Martin Roberts,...	.....	1 01
Robertsville,.....S. C.	Alex'r I. Lawton,..	S. Car....	78 56
Rochester,.....N. H.	Humphrey Hanson,	N. Hamp..	29 06
Rochester, ...Mass.	Elijah Ruggles,....	Mass.....	62 60
Rochester,.... .....Ver.	Zebediah Butler,..	Vermont,...	23 96
Rochester,.....N. Y.	Abelard Reynolds,.	N. York,..	1098 58
Rochester, ...N. Y.	Louis B. Bevier,...	N. York,..	10 51
Rockaway,.....N. J.	Joseph Jackson,...	N. Jersey,	22 14
Rockaway Valley, N. J.	William Scott,....	N. Jersey,	5 49
Rockdale, ...Penn.	H. G. Davis,.....	.....	7 96
Rockford,.....N. C.	Litle Hickerson,...	N. Car...	26 94
Rock Hall,. .....Md.	Thomas Harris,.. .	Maryland,	63 06
Rock Hill,.....Penn.	Charles Baker,....	....	84
Rock Hill Mills,....Va.	Joseph Haines,....	Virginia,..	7 59
Rockingham, ...Ver.	Royal Earl,.....	Vermont,..	31 83
Rock Mills,.....S. C.	Major Lewis,.. ...	... .	12 56
Rockport,.....Ohio,	Spencer Wright,...	N. York,..	6 49
Rockport,.....Ind.	Edward Moore,....	Ireland, ..	15 24
Rock Spring,.....Va.	Shelton Roberts, ..	Virginia,...	10 59
Rock Spring,.....S. C.	Jonathan Reeder,..	S. Car....	4 53
Rock Stream,....N. Y.	Enos Barnes,.....	Conn.....	18 45

GENERAL POST OFFICE. *Post Masters.*

POST OFFICES.	Names of Postmasters.	Where born.	Compensation, &c. D.	C.
Rockville,.....Md.	John Adamson, Jr.	Maryland,	109	56
Rockville,.....Ind.	James B. M'Call,..	Penn.....	5	37
Rocky Hill,.....Conn.	Wm. Robbin's, 2d,	Conn.	49	40
Rocky Hill,.....Ken.	Franklin Settle,....	Kentucky,.		60
Rocky Mount,.... Va.	Burwell C. Keatts,	Virginia,..	91	94
Rocky Mount,....N. C.	H. A. Donaldson,	N. Car....	15	25
Rocky Mount,....S. C.	Jas. Westbrook, ..	Virginia,..	14	88
Rocky Ridge, ... Ken.	J. J. M'Caughan,	Kentucky,.	6	58
Rocky Springs,.. N. C.	John Watkins,....	Virginia,..	5	84
Rocky Springs,.. Tenn.	E Williams, ...	N. Car ...	11	03
Rocky Springs, ..Miss.	Henry G. Johnson,	Virginia,..	45	17
Rodman, ...N. Y.	Nathan Strong, ..	Conn.....	24	59
Rogers' ✕ Roads, N. Y.	Robert Alsop, .. .	R. Island,.	17	56
Rogers' Mills,....N. Y.	Stephen W. Hart,	N. York,..	1	64
Rogersville,.....N. C.	John Rogers,.. ...	N. Car....	1	43
Rogersville, ...S. C.	William Berry,....	N. Car....	1	80
Rogersville,.....Tenn.	Nicholas Faine, ..	Tenn.	96	39
Rome,.....N. Y.	Joshua Hathaway,	Conn.....	201	42
Rome,. .....Ohio,	Elijah Crossby, ..	Conn.....	5	72
Rome, ... Ind.	I. W. Bicks, ...	Kentucky,	13	65
Romney, ... Va.	John Jack,.....	Virginia,..	123	34
Romulus, ...N. Y.	William H King,	.....	42	55
Root, ...N. Y.	Daniel Cuck,.....	N. York,..	13	26
Rootstown, ... Ohio,	James Wright,....	Conn.	5	52
Roseburg,.....Penn.	James Maguire, ..	Penn	12	92
Rosemans, ... Ohio,	James Gilliland, ..	Virginia. ..	29	70
Rose Mills, ...Va	John N. Rose, ...	Virginia,..	22	97
Rose's Bluff, ... Alab.	William Foster, ..	.. . .	....	....
Roseville,.....Va.	Stephen Beard,....	Maryland,	21	86
Roseville,.....Ind.	Lucius H. Scott,..	....	19	90
Rossie Iron Works, N.Y.	James Gore,.	England, .	24	93
Ross's,.....Ill.	Leonard Ross, ...	Mass.....	19	25
Ross Township,..Ohio,	Horace Lawrence.	N. York,..	3	94
Rossville, ...N. Y.	Alexander Ross, ..	N. York,..		63
Rossville, ...Ga.	John Ross,.....	Georgia,..	17	69
Rossville, ... Ohio,	Robert B. Milliken,	Penn.....	9	17
Rough Creek Church, Va	John Armistead, ..	Virginia,..	16	78
Round Lick,.... Tenn.	James Shelton,....	N. Car. ..	10	63
Rouses Point,....N. Y.	Calvin K. Averall,	N. York,..	16	30
Rowe, ... Mass.	Samuel H. Reed,..	Mass.....	14	42
Rowlett, ... Penn.	Samuel Streeter,..	.....		52
Rowley, ... Mass.	Edward Smith,....	Mass.....	31	84

GENERAL POST OFFICE. *Post Masters.*

POST OFFICES.	Names of Postmasters	Where born.	Compensation, &c. D. C.
Roxborough, ...N. C.	James Williamson,	England, .	31 22
Roxbury,..... Mass.	Charles Fox,.....	Mass..	156 75
Roxbury,..... Conn	Royal R. Hinman,	Conn.	15 64
Roxbury, ...N. Y.	Otis Preston,....	Mass	20 33
Roxbury,..... Penn	Aaron Levering, ..	Penn.....	28 45
Royalton,.....Mass	Franklin Gregory,	Mass.	29 86
Royalton, ... Ver.	Oramel Sawyer, ..	Vermont,..	82 29
Royalton,.....N Y.	George Reynale,..	N. Jersey,	37 89
Royalton,..... Ohio,	Jacob Rush, ...	....	10 58
Royalton Centre, N. Y.	James Valentine,..	N. York...	2 12
Ruckersville, ... Ga.	James Clark,.....	Virginia, .	42 71
Ruddles' Mills, .. Ken.	John M'Kee,..... ..	N. Car....	6 99
Rumford, ...Me.	N Adams, Sen....	Mass.....	16 73
Rumford Academy, Va.	William Ruffin, ..	Virginia,..	4 32
Rumney, ...N. H.	Kendell Osgood, ..	N. Hamp.	17 59
Ruport,.....Ver.	David Sheldon, Jr.	Conn.	21 64
Rush,.....N. Y.	Socrates Smith, ..	.. ..	18 48
Rush, ...Penn.	Daniel Ross,.....	Conn..	97
Rushford, ...N. Y	Horatio Smith,....	Mass	18 88
Rushville, ...N. Y.	Chester Loomis, ..	N. York,.	41 10
Rushville,..... . Ohio,	John Marquart, ..	Maryland,	43 91
Rushville,..... Ind.	Charles H. Veder,	N. York,..	26 50
Russell,.....Mass.	Titus Doolittle, ..	Conn.	98
Russell,.....N. Y.	Elihu Phelps, ...	....	8 08
Russellville, ...Ken.	Wm J. Morton, ..	Virginia,..	302 35
Russelville, ...Penn.	Charles Wallace,..	Ireland, ..	5 98
Russellville,.....Alab.	Peter Martin, ...	Tenn.....	230 82
Russia, ...N. Y.	Adam Frink,.....	Conn.	36 91
Russia Iron Works,N Y	Joshua Aikin, ...	....	7 62
Rutherfordton,....N.C.	J. M'Entire, ...	.. ..	55 64
Rutland, ... Mass.	Rufus Putnam, ..	Mass.....	22 31
Rutland, ...Ver.	Reuben R. Thral,,	Vermont,..	262 42
Rutland, ... N. Y.	Caleb Johnson,....	Mass.	35 02
Rutland, ... Ohio,	Brewster Higely,..	Conn.....	10 44
Rutledge,..... Tenn.	John Brown,.....	Ireland,...	47 83
Rye, ... N. Y.	Henry L. Penfield,	....	17 85
Ryegate, ...--Ver	James Whitelaw,..	Scotland,..	20 21
St. Albans, ... Me.	Benj. French, ...	N. Hamp.	10 60
St. Albans,.....Ver	Horace Janes,.....	Mass.....	147 00
St. Augustine, E. F. T.	Squire Streeter, ..	Vermont,.	220 05
St. Charles, ... Mo.	Jer'h Miltington,..	N. York,..	147 43

GENERAL POST OFFICE. *Post Masters.*

POST OFFICES.	Names of Postmasters.	Where born.	Compensation, &c. D. C.
St. Clairsville, ...N Y	Henry Sargent, ..	N. Hamp	21 81
St. Clairsville, .. Ohio,	William Booker,..	Virginia,..	170 89
St. Clements Bay, Md	George S. Bull, ..	Maryland,	13 53
St. Francisville,....La.	Benj. H. House, ..	Conn.....	504 00
St. Genevive,..... Mo.	J. N. Amoureaux,	France,....	78 37
St. Georges, ... Del	James N. Sutton,	Delaware,.	130 53
St. Helena, ...La.	Saml. J. Rannells,	....	30 47
St. Inigoes, ...Md.	Thos. I. Bennett,..	Maryland,	20 84
St. Jame's Church, Va.	Robert C. Steptoe,	Virginia,..	63
St. Johnsburg, ... Ver.	R. H. Deming,....	Vermont,..	33 94
St. Johnsville, ...N. Y.	Jabez Lewis,.....	....	13 16
St. Leonards, ...Md.	Wm. C. Dawkins,	....	14 69
St. Louis,.....Mo.	Wilson P Hunt, ..	N Jersey, .	865 70
St. Martins'..... .Md.	Lemuel Showel, ..	Maryland,	9 72
St. Martinsville,....La.	John J. Rosseau,..	.. ..	197 05
St. Mary's, ... Penn.	Lewis Evans,.....	Penn.....	4 31
St. Mary's, ... Ga.	John Bentham,....	S. Car....	232 62
St. Michaels, ... Md.	James Dodson,....	Maryland,	26 12
St. Michael's,.....Mo.	Thos. Moseley, Jr.	Kentucky,.	23 22
St. Stephen's, ...Alab	James G. Lyon, ..	....	290 82
St. Tammany's,....Va.	James L. Blandon,	Virginia,..	10 90
St. Thomas,.....Penn.	John Shatzer, ...	Penn.....	21 37
Sabois, ... Maine,	Joshua Carpenter,	Mass.....	.....
Sacandaga,.... .N. Y.	Joseph F. Spier,..	....	7 97
Saccarrappa, .. Maine,	David Hayes, ...	Maine,....	9 26
Sackett's Harbour, N.Y.	Hunter Crane,....	N. York,..	386 45
Saco, ... Maine,	Samuel Moody, ..	Maine, ...	258 46
Sag Harbour,....N. Y.	Henry T. Dering,	N. York,..	78 07
Salem, ...N.H.	John Ewins, ...	N. Hamp.	10 72
Salem,.... ... ...Mass	J. E. Sprague, ...	Mass.	1592 87
Salem,.....N. Y.	Joseph Hawley, ..	Conn.....	170 52
Salem,.....N J.	James Sherron,....	N. Jersey,	137 94
Salem, ... Penn.	Oliver Hamlin,....	Conn.	8 89
Salem, ...Va.	I. Faunt Le Roy,..	.. ..	19 03
Salem, ...Va.	Wm. E. Bowyer,..	Virginia,..	71 47
Salem,.....N. C.	Gottleib Shober, ..	Penn.....	537 77
Salem,.....S C.	William M'Intosh,	S. Car....	11 48
Salem, ... Ga	James M. Barton,.	N. Car..	32 56
Salem,.....Ohio,	John Street, ...	N. Jersey,	38 32
Salem, ... Ind	Burr Bradley, ...	Conn.....	196 29
Salem, ...Ill.	Rufus Ricker, ...	Maine,.. ..	.....
Salem,.....Ken.	John Bayless, ...	N. Car....	66 81

GENERAL POST OFFICE. *Post Masters.*

POST OFFICES.	Names of Postmasters.	Where born.	Compensation, &c. D. C.
Salem, ...Tenn.	Jesse T Wallace.	Virginia,..	37 42
Salem Bridge,....Conn.	Augusta Bebee,....	Conn.....	23 29
Salem ⋊ Roads, Penn.	I. R. Logan, ...	Penn.....	10 72
Salina,.....N.Y.	William Clark,....	R. Island,	144 85
Saline, U. S. .....Ill.	Preston W. Davis,	Kentucky,	22 86
Salisbury,.....N. H.	Moses Eastman,..	N. Hamp	60 64
Salisbury,.....Mass	Seth Clark, ...	Mass.. ...	32 37
Salisbury,.....Conn.	Abijah C. Peet, ..	Conn.. ...	111 53
Salisbury, ...Ver.	Harvey, Deming,.	Conn.	19 22
Salisbury,... .. ..N. Y.	Thadeus Loomis,..	Conn.....	27 16
Salisbury,.....Penn.	W D. Slaymaker,	Penn.....	88 12
Salisbury,..... Penn.	Peter Shiver,.....	Penn.. ...	10 46
Salisbury,.....Md	Richard Lemmon,	Ireland,...	60 66
Salisbury,..... ..N. C.	Samuel Reeves....	N. Car....	224 86
Salisbury Mills,..N. Y	Andrew I. Caldwell,	Ireland, ..	11 24
Salisbury Village, N. H.	John Cavender, ..	N. Hamp	15 88
Salt Creek, ...Ohio,	John Chandler,....	Mass ...	16 27
Salt Point,.....N Y.	A. G. Badgley, ...	N. York,..	3 24
Salu,.....Ill	Bennet. Maxey, ..	Virginia,...	17 51
Sanborntown, ...N. H.	Abel Kimball, ...	Conn.	29 72
Sanborntown Bridge N. H	Archibald S Clark,	N. Hamp.	11 27
Sanders, ...Ken.	Thos. W. Griffith,	.. ..	1 69
Sandersville, ... Ga.	Morgan Brown, ..	.. ..	99 65
Sandisfield, ...Mass.	George Hull,.....	Conn.....	37 98
Sand Lake, ...N. Y.	Uriah M. Gregory,	Conn. .. .	40 07
Sandover, ... S. C.	Uel Hill,.....	....	10 77
Sandtown, ...S. C	G. M. Frantham,..	S Car ...	5 66
Sandusky City, ..Ohio.	Hector Kilbourn,..	Conn.....	81 13
Sandusky ⋊ Roads, Ohio	Allen Kelly, ...	....	.....
Sandwich,..... N. H	Jeremiah Furber,..	N. Hamp.	23 54
Sandwich,.....Mass.	William Fesssenden	Mass.	170 86
Sandy Hill,.....N. Y.	Carmi Dibble,. ..	Conn.	148 88
Sandy Hook, ...Va.	Francis Whitley,..	Virginia,..	8 37
Sandy Mount,.....Md.	Thomas Shriver,..	Maryland,	5 02
Sandy Mount,.....Va.	Tomlin Avent,....	....	.....
Sandy Spring,.....Md	James P. Stabler,	Maryland,	28 75
Sandy Spring,....Ohio,	Simeon Smith, ...	N. Jersey,	7 90
Sandytown,.....N.J.	Parshall Howell,..	N. York,..	1 10
Sandyville, ... Ohio,	Rezin Pritchard,..	Ohio,.....	12 73
Sandford, ... Maine,	Elisha Allen,.....	Mass.	13 64
Sandford & Lumsden's S. .....Ga.	Richard Moore, ..	S. Car....	8 02

GENERAL POST OFFICE. *Post Masters.*

POST OFFICES.	Names of Postmasters.	Where born.	Compensation, &c. D.	C.
Sangamo, ...Ill.	Ebenezer Brigham,	....	19	30
Sangamo C. H.. Ill	Elijah Iles,.....	....	102	70
Sange.field, ...N. Y.	David Norton,....	Conn.....	51	58
Sangerville, ... Maine,	Edward Mitchell,..	....	13	15
Saratoga Springs, N. Y.	Miles Beach,.....	Conn.....	238	49
Sardinia, ... N Y.	Horace Clark,. ...	Mass.	11	74
Saugatuck, ...Conn.	Stephen Morehouse	Conn.	94	64
Saugerties,.....N. Y.	Jeremiah Russell,.	N. York,..	44	94
Sault de St.Marie, M. T.	Samuel Griswold,.	.. ..	94	21
Saundersville,.....Ind.	John Ingle,.....	England,..	6	50
Sauquoit, ...N. Y.	Hobart Graves, Jr.	Conn.	18	31
Savannah, ...Ga.	George Schley, ..	Maryland,	*1320	11
Savington, ...Md.	William Pearce,..	Maryland,	72	45
Savoy, ...Mass.	Ira Bates, ...	Mass.....	9	85
Sawpit, ...N. Y.	Willet Moseman,..	N. York,..	60	87
Saxton's River,. ..Ver.	Warren Lovell, ..	Vermont,..	21	80
Saybrook,.....Conn.	Humphrey Pratt,..	Conn.....	103	84
Scarborough, .. Maine,	B. Milliken, 3d....	Mass.....	21	02
Schagticoke,.....N Y	Munson Smith,....	N. York,..	60	85
Schellsburg, ...Penn.	Nicholas Cruse,...	Penn.....	59	20
Schenectady, ...N. Y.	James V. S Ryley,	N. York,..	623	42
Schodack,.....N. Y.	John Witbeck, Jr..	N. York,..	38	10
Schodack Land'g, N. Y.	C. J. Schemerhorn,	N. York,..	6	15
Schoharie C. H.. N. Y.	Jabez W. Throope	Conn.....	63	74
Schoharie kill, ...N Y.	John Laraway, ...	N. York,..	1	94
Schooley's Mount, N. J.	Wm. Dellicker, ...	N. Jersey,	18	73
Scroon Lake,.....N. Y.	Simeon Rawson, ..	....	9	93
Schultze Range,....Va.	Charles Schults. ..	N. York,..	3	91
Schuylersville,....N. Y.	Gilbert C. Bedell,	N. York,..	54	00
Scienceville,.....N. Y.	George Peck,.....	N. York,..	2	14
Scipio, ...N. Y.	James Glover,.....	Conn.	36	21
Scituate, ... Mass.	Augustus Clapp, ..	Mass.	40	57
Schonondoa, ...N. Y.	Sidney S. Breeze..	Penn.....	4	34
Scotch Plains,....N. J.	Jonathan Osborn,jr	N. Jersey,	20	45
Scotland Neck,..N. C.	David Clark,.....	N.Car.....	66	90
Scotland Society, Conn.	Daniel Tracy,.....	Conn... ..	19	80
Scott,.....N. Y	John Gillet,.	Conn.....	4	68
Scott, ...Ohio,	Joseph Eylar,.	Penn.	4	91
Scottsville, ...N Y	Freeman Edson,...	N. York,..	36	64
Scottsville,.....Va.	Benj. M. Perkins,..	....	28	18
Scottsville, ...Ken	Wm. P Neale,....	Virginia,..	49	32
Scriba,.....N. Y.	James Church,....	N. York,..	13	27

GENERAL POST OFFICE. *Post Masters.*

POST OFFICES.	Names of Postmasters.	Where born.	Compensation, &c. D. C.
Scull Camp,.... .N. C	Shelton Gentry,. ..	Virginia,..	8 70
Scull Shoals,.....Ga.	P. D. Biddell,.....	Georgia,..	1 23
Seabrook,.....N. H.	John Philbrick,....	N. Hamp.	6 50
Searceys, ...Tenn.	William Daniel,..	Virginia,..	12 03
Searsmont,.....Maine,	Ansel Lathrop,....	Mass.....	11 98
Searsville,.....N. Y	E. H. Sears.....	N. York, .	4 92
Sebec,.....Maine,	Josiah Fowle,.	Maine,....	17 85
Sedgewick,.....Maine,	Abner Dodge, Jr..	Mass.....	24 38
Seekonk,. .....Mass.	Allen Munro,.....	....	9 09
Seely Creek,.....N. Y.	Seneca Baker, ...	....	.....
Selins Grove, ...Penn.	P. F. Dering,.	Penn.....	43 09
Sellers Tavern,...Penn.	Thomas Sellers,...	Penn.....	4 43
Selma,.....Alab.	John B. Griffin,....	S. Car....	127 49
Sempronious,.....N. Y.	Franklin Day,.	Mass.....	69 70
Seneca Falls,.....N. Y.	Wilhs. Mynderse,..	N. York,..	69 79
Senecaville, ...Ohio,	D. Satterthwait,..	.. ..	7 60
Setawcket,. .....N. Y.	S. L. Thompson,..	N. York,..	15 40
Settle's Store,....N. C.	Thomas Settle,....	....	5 74
Seven Mile Ford,..Va.	Joseph M'Duffie,..	....	19 95
Sevier C. H.....Tenn.	Alexander Preston,	Ireland,...	30 46
Sewickley's Bottom, Pa.	David Shields,....	Penn.	10 36
Shackleford's,.....Va.	R. T Mann,.....	Virginia,..	12 15
Shade Gap,.....Penn.	Brice Blair,.....	Penn.... .	3 41
Shade Works,....Penn.	W. D. Earle, ...	....	3 39
Shady Grove,.....Va.	Benj Marshall,...	Virginia,..	6 41
Shafferstown,. .....Pa.	Frederick Oberly,.	Penn.....	10 97
Shaftsbury, ...Ver.	Henry Huntington,	Conn.. ...	25 23
Shalersville,.....Ohio,	Hezekiah Hine, ...	Conn.....	6 16
Shandaken, ...N. Y.	Henry W. Rogers,	N. York,..	9 00
Shane's Crossing, Ohio,	Wm. B. Hedges,..	Kentucky,	3 04
Shanesville,.....Ohio,	John Beyer,.....	Penn.....	13 90
Shannon Hill,.....Va.	Owen C. Morris,..	Virginia,..	3 46
Sharon,.....Mass.	Jonathan Cobb,. ..	Mass.....	21 40
Sharon,.....Conn.	George King, Jr...	Conn.....	88 80
Sharon,.....Ver.	Chester Baxter, ..	Vermont,..	44 28
Sharon,.....N. Y.	George Hutton, ..	N. York,..	19 42
Sharon,.....Penn.	Elias Jones,.....	Penn.....	4 83
Sharon. .....Ohio,	Epaph. Lyman, ..	Conn.....	5 89
Sharpsburg,.. .....Md.	Gabriel Nourse, ..	Virginia,..	48 61
Sharpsburg, ...Ken.	Josiah Reed, ...	N. Car....	22 36
Sharpstown,.....N. J.	Benj. Nicholls,....	N. Jersey,.	11 56
Shaucks,.. .. ....Ohio	John Shauck,.....	Penn.	.....

GENERAL POST OFFICE. *Post Masters.*

POST OFFICES.	Names of Postmasters.	Where born.	Compensation &c. D	C.
Shavers Creek,...Penn.	Valentine Wingert,	....	2	04
Shawangunk,.....N. Y.	James N. Mitchelf,	N. York,..	40	98
Shawneetown, ...Ill.	John Marshall,. ..	Ireland,...	446	34
Shaw's Ridge,.....Va.	John Devericks,...	Virginia,..	5	38
Sheeps Cott Bridge, Me.	William Carney,..	Mass. ...	8	84
Sheffield,. .....Mass	Nathaniel Preston,	Conn.	82	93
Sheffield, ...Ver.	James Townsend,.	N. Hamp.	1	02
Sheffield,.....Ohio,	Jabez Burrell, ...	Mass.	2	35
Shelburne,.....N. H.	George Green,.....	Mass.	2	52
Shelburne,.....Mass.	Walter Wells,....	Conn.	18	12
Shelburne,. .....Ver.	Cyrus M'Laughter	N. Hamp..	16	90
Shelby,.....N. Y.	A. A. Ellicott,....	Maryland,	44	67
Shelby,.....Mic Ter.	William Smith,....	Vermont,	2	73
Shelby C. H.....Alab.	Thos. W Smith,..	N. Car....	22	14
Shelbyville,... .....Ind.	Wm. O Little,....	Ireland, ...	9	68
Shelbyville,.....Ken.	Robert Branham,	Maryland,	249	24
Shelbyville, ...Tenn.	Thomas Davis,....	Virginia,..	201	57
Sheldon,.. .....Ver.	Samuel Wead,....	Mass.....	14	42
Sheldon,.....N. Y	Fitch Chipman, ..	Vermont,..	26	70
Shepherdstown, .Penn.	Daniel Shaeffer,...	Penn.....	3	60
Shepherdstown, ...Va.	John T. Cookers,..	Virginia, .	250	78
Shepherdsville, ...Ken.	Abraham Field,. ..	Virginia, .	47	51
Sherburne,. .....Mass.	Calvin Sanger,....	Mass.	15	95
Sherburne,. .... N. Y.	Sylv'r P. Scoville,	Mass.	92	91
Sherburne,.....S. C.	David Fitts, ...	S. Car.....	22	84
Sherburne Mills,...Ken.	John Andrews,....	Kentucky,	9	31
Sherman,.....Conn.	Lewis Starr,.....	Conn.	12	01
Sherrard's Store,. ..Va.	Ann D. Alexander,	Virginia,..	16	86
Sherrill's Ford,. .N. C.	Michael Sherrill,..	N. Car....	10	01
Sherwood's Cor...N. Y.	Joseph W. Branch,	Conn.	18	09
Sheshequin, ...Penn	Avery Gore, ...	Conn.	11	43
Shieldsborough, ..Miss.	John B Touline,..	....	5	85
Shine's Store, ...Ga.	Daniel W. Shine,..	N. Car....	57	05
Shinntown,.....Va.	Levi Shinn,.	....	4	35
Shippensburg,. ...Penn.	David M'Clure,...	Penn.	249	99
Shippingport,.....Ken.	I. A. Tarascon,. ..	France,....	16	91
Shirley, ...Mass	Thomas Whitney	Mass	17	28
Shirleysburg,.....Penn.	John Cooper,.....	Penn..	29	64
Shiver's Mills,.....Ga.	James Shivers,....	Georgia,..	11	62
Shoals of Ogeeche,..Ga	Thomas Cheely,..	Virginia,..	17	00
Shoreham,.....Ver.	Hiram Everest,. ..	Vermont,..	45	09
Short Pump,.....Va.	R. H. Saunders,..	Virginia, ..	7	12

GENERAL POST OFFICE. *Post Masters.*

POST OFFICES.	Names of Postmasters.	Where born.	Compensation, &c.
			D. C.
Shown's ⋈ Roads, Tenn.	James H. Fyffe, ..	N. Car....	1 79
Shrewsbury,.....Mass.	Calvin R. Stone,..	Mass.	57 48
Shrewsbury,. .....Ver.	Stephen Gleason,..	Mass.....	10 91
Shrewsbury,.....N. J.	Benjamin White,..	N. Jersey.	42 77
Shrewsbury,.. ...Penn.	P. Folckemmer,...	Penn.	27 75
Shrewsbury,... ....Va.	Wm Shrewsbury,	Virginia, .	16 92
Shutesbury, ...Mass.	H. Cunningham,..	Mass.	10 08
Siddonsburg, ...Penn.	Peter Hymes,.....	Penn.	5 80
Sidney,.....Maine,	Crosby Barton,....	Mass.	10 43
Sidney,.....N. Y.	George Thatcher,..	Conn.	7 48
Sidney Plains,....N. Y.	Nathan Edgerton,.	....	5 42
Silver Lake,.....N. Y.	D. G. Shermam, .	R. Island,.	1 51
Silver Lake,.....Penn.	Robert H. Rose,..	Penn.....	25 62
Simmonsville, ...Ohio,	William Simmons,	N. York,..	19
Simpson's,.....Va.	William Simpson,	N. Jersey,	2 37
Simpson's,.....Mo	David Waldo,.. .	....	.....
Simpsonsville,.....Md.	Joel Simpson,.	England,..	4 53
Simpsonsville,. ....Ken	John B. Russell,..	Virginia,..	14 02
Simsbury,.....Conn.	Jeffrey O. Phelps,..	Conn.....	35 11
Sinking Springs,. Ohio,	Allen Guilliford,...	....	22 76
Sinking Valley M. Penn.	David Beyers.	Maryland,	2 67
Sistervilie,.....Va.	Wm. Russell	Ireland,...	16 67
Skaneateles,.....N. Y.	Charles J. Burnett,	England,..	265 46
Skippack, ...Penn.	Ab'm Eberherd, ..	Penn.....	2 23
Skimmersville,....N. C.	Ab'm Chesson,....	N. Car. ..	8 10
Slate Mills,..... Va	Barnett Porter, ..	Virginia,..	10 11
Slatersville,.....R. I.	Thomas Andrews.	R. Island,	49 43
Slatersville,.....N. Y.	John Robison, .. .	N. York,..	6 76
Slinkard's Mills,....Ind.	Fred. Slinkard,....	....	3 08
Sloansville, ...N. Y.	John R. Sloan,....	Mass.	16 90
Sloansville, ...N. C.	James C. Sloan, ..	N. Car....	4 64
Smithfield, ...R. I.	David Ide,.....	Mass.....	59 65
Smithfield, ... Penn.	Sam. Sackett, Jr..	Penn.....	16 47
Smithfield, ... Penn.	Darius Bullock, ..	Vermont, .	14 55
Smithfield, ... Va.	Wilson Davis, ...	Virginia,..	193 22
Smithfield,..... N. C.	David Thomson,..	N. Car....	58 90
Smithfield,.....Ohio,	Wm. Blackiston,..	Delaware,.	35 97
Smithland,.....Ken.	Henry Wells, ...	N. Car. ..	47 06
Smith's,.....Ind	William Smith, ..	S. Car....	2 67
Smithsboro' .....N. Y.	Isaac S. Boardman,	Conn. . ..	26 11
Smith's ⋈ Roads, Tenn.	William Smith,....	Mass.	4 78
Smith's Farm,.....Md.	George Smith, ...	Maryland,	3 94

GENERAL POST OFFICE. *Post Masters.*

POST OFFICES.	Names of Postmasters.	Where born.	Compensation, &c. D.	C.
Smith's Mills, ... Ken.	Wm. H. Allen....	Kentucky,	4	60
Smithsport, ...Penn.	Henry Willard, ..	Vermont,..	15	77
Smith's Store,.....Va.	John Smith, ...	Virginia,.	4	80
Smith's Store, ... C.	William Smith, ..	....	8	85
Smith's Store,.....Alab	Booker Smith, ...	....	20	48
Smith's Valley,.....N.Y	Walter Allen, ...	Mass.....	7	17
Smith's Village,..N. H	James Simpson, ..	N. Hamp..	22	23
Smithtown,.....N.Y.	George S. Philips	N. York,..	32	34
Smithville, ...N Y.	Brooks Harrington,	Mass.	15	87
Smithville,.....N.C.	John Gibbs, ...	N. Car....	70	83
Smithville Flatts, N. Y.	Erastus Agard,....	Conn.	2	84
Smockville, ...Ind.	Samuel Smock, ...	....	5	09
Smyrna,.....N. Y.	Harvey Talcott, ..	Conn.... .	25	92
Smyrna, ... Del.	Jacob Pennington,	Delaware,.	177	13
Smithfield, ... Penn.	Jeremiah Boyd, ..	Penn.....	25	75
Snapsville, ... Va.	Isaac D. Porter, ..	Virginia,..	2	64
Sneedsborough, ..N. C.	John M. Peques,..	S. Car....	21	75
Snickers Gap,.....Va.	Tim. Carrington ..	Virginia,..	24	86
Snow Creek, ... Va.	Thomas S. Keen,..	Virginia, ..	4	56
Snow Hill,..... Md.	Levin Townsend,..	Maryland,	192	30
Snow Hill, ...N. C.	George P. Lovick,	.. ..	19	54
Snow Hill,.....Ohio.	Charles Harris, ..	Maryland,	4	71
Snyderville,..... Penn.	Peter Snyder, ...	Penn.....	8	58
Society Hill, ...S. C.	Elias Gregg, ...	S. Car....	56	05
Sodus,.....N. Y.	Wm. Wickham. ..	R. Island,	18	33
Solon,..... Maine,	Asa Buswell,.....	Mass	8	73
Solon,.....N Y.	Daniel Copeland,	Conn.	9	84
Somers,.....Conn.	Walter R. Kibbe,	Conn.....	24	11
Somers,..... N. Y.	Fred. I. Coffin, ...	Mass.	28	89
Somers Point, .. . N. J.	Gideon Leeds, ...	N. Jersey,	16	07
Somerset,.....Mass.	Isaac Pierce, ...	Mass.....	11	37
Somerset,..... Penn.	John Webster,....	England,..	103	22
Somerset,..... Ohio,	Peter Dittoe,.....	Maryland,	131	56
Somerset,..... Ind.	Andrew S. Babbitt,	Conn.	11	94
Somerset, ... Ken.	John Tomlinson,..	Virginia,..	46	98
Somerton,.....Va.	Washington Smith,	Virginia,..	8	54
Somerville,.....N .J.	Wm. J. Hedges, ..	N. Jersey,.	82	92
Somerville, ... Va	Rodham Tulloss,..	Virginia,..	10	73
Somerville, ... Alab	M. C. Houston, ..	Tennessee,	54	27
Sooy's Inn,.....N. J.	Paul S. Sooy, ...	....	28	53
Southampton,....Mass.	James K. Sheldon,	Conn.. ...	23	13
Southampton, ...N. Y.	Josiah Foster, Jr..	N. York,..	27	01

GENERAL POST OFFICE. *Post Masters*

POST OFFICES.	Names of Postmasters.	Where born.	Compensation, &c.
			D. C.
South Bainbridge, N. Y.	Benjn. Jacobs, ...	Conn.	12 99
South Berwick, Maine,	Josiah W. Seaver,	Vermont, ..	123 01
Southborough, ... Mass	Francis B Fay, ..	Penn.....	22 40
South Branch, ... Va	Thomas Bryan, ..	Virginia, ..	16 60
South Bridge, ... Mass	Fordyce Foster, ..	Mass.	52 49
South Bridgewater, Mas	Mitchell Keith, ...	Mass.....	67 58
Southbury, ... Conn.	Isaac Johnson, ...	Conn.	25 51
South Canaan, .. Conn.	Wm. M. Burrall, ..	Conn.	20 69
South Charleston, Ohio,	David Wilson, ...	Penn.....	2 13
South Coventry, .. Conn.	Martin Lyman, ..	Conn.	15 94
South Deerfield, .. N. H.	Amos Jenniss, ...	N. Hamp..	10 53
South Dennis, ... Mass.	Miller Wheldin, ..	Mass.....	29 08
South East, ... N. Y.	Ebenezer Foster, ..	Conn.... ..	15 30
South Farms, ... Conn.	Enoch I. Woodruff	.. ..	21 59
South Gate, ... Ken	Hugh Rochford, ..	....	11 18
South Hadley, .. Mass.	David Chandler, ..	Conn.	32 80
South Hadley Canal, Ms	Wm. Bowdoin, Jr.	Mass.	24 79
South Hampton, .. N. H.	Tappan Sargent, ..	N. Hamp.	6 56
South Harpersfield, N Y.	Sam. Stevens, Jr...	Conn.	4 60
South Hero, ... Ver.	Helmer Kent, ...	N. Jersey,	14 56
South Hill, ... Va.	Benj. E. Blackwell,	Virginia, ..	10 08
Southington, ... Conn.	C. Whittlesey, ...	Conn.....	81 70
South Kingston, ... R.I.	William Nichols, ..	R. Island, .	33 43
South Kortright, .. N. Y.	Martin Keeler, ...	Conn.	26 21
South Leicester, .. Mass.	Joseph Meenscher,	R. Island, .	8 75
South New Berlin, N.Y.	Oran Taylor, ...	Mass.....	10 54
Southold, ... N. Y.	Ebenezer W. Case,	N. York, ..	24 68
South Orange, ... Mass.	Thomas Cobb, ...	Mass.....	3 91
South Paris, ... Maine,	Seth Morse, ...	Mass.	4 61
South Pembroke, .. N.Y.	Stephen King, ...	Mass..... ..	15 42
South Quay, ... Va.	Benjn. B. Baker, ..	Virginia, ..	9 03
South River, ... N. J.	Fred. A. Kleine, ..	Germany, .	53
South Rutland, .. N. Y.	Stiles Thompson, ..	Conn.....	3 71
South Salem, ... N. Y.	Gould Hawley, ...	Conn.....	13 90
South Solon, ... Me	Nathan Jewett, ..	Mass.....	6 22
South Sparta, ... N. Y.	Jas Faulkner, ...	N. York, ..	56 09
South Washington, NC.	William Usher, ...	Ireland, ...	12 64
South Weare, ... N. H.	Hez D. Buzzell, .	....	....
Southwick, ... Mass.	John Mills, ...	Mass... ..	20 43
South Wilbraham, Mass	Dudley B. Post, ..	Conn.....	21 20
South Williamson, N.Y.	Samuel Moore, ...	N. Jersey,	19 99
South Wrentham, Mass.	Samuel Druce, ...	....	11 85

GENERAL POST OFFICE. *Post Masters.*

POST OFFICES.	Names of Postmasters.	Where born.	Compensation, &c. D.	C.
South Yarmouth, Mass	Thomas Aikin, Jr	Mass.....	17	81
Spafford,..... N.Y.	Isaac Knapp, ...	....	8	92
Spanish Grove, ... Va.	William Garner,	Virginia,..	3	76
Sparta, ...N. Y.	Samuel Stillwell,..	N. Jersey,	12	22
Sparta,.....N. J	John M'Carter, ..	N. Jersey,	10	05
Sparta, ...Penn.	John Lindley, ...	Penn.....	9	15
Sparta, ...Ga.	Simeon Rogers, ..	S. Car....	283	83
Sparta,..... Tenn.	William Rogers,..	....	150	24
Sparta, ... Alab.	John E. Graham,	....	106	25
Spartanburg C. H. S. C.	James Brannon, ..	S. Car....	105	08
Speedsville,.....N. Y.	John J. Speed,.....	Virginia...	7	90
Speedwell, ...Tenn.	William Rogers,...	Virginia,..	5	31
Spencer,.....Mass.	Isaac Jenks,.....	Mass.....	32	04
Spencer,.....N. Y	Henry Miller, ...	N. York,..	20	34
Spencer,.....Ind.	Jas. M. H. Allison,	Kentucky,.	18	89
Spencertown,.....N. Y.	Milton Niles,.	N. York,..	26	51
Split Rock,.. ..N. Y.	Reuben Whallon,.	....	2	38
Spotswood,.....N. J.	Daniel Snowhill, .	Maryland,	14	56
Spotted Tavern.....Va.	Abner R. Alcock,..	....	7	04
Spread Eagle,....Penn	Edward Siter,.....	Penn.... .	30	11
Spring Bank,. ....N. C.	Tobias Burn,.....	N. Car....	10	00
Springboro',.....Ohio,	John Perrington....	Maryland,	19	81
Spring Creek,.....Tenn.	Thomas Gordon,..	N. Car.. .	1	53
Springfield,.....N. H.	Nathan Stickney,..	N Hamp.	6	68
Springfield,. ... ..Mass	Daniel Lombard,..	Conn... ..	481	32
Springfield,.....Ver.	Samuel W. Porter,	Vermont..	52	19
Springfield,. ... ..N. Y.	Wm. L. Bigelow,..	N. York,..	68	09
Springfield,.....N. J.	Daniel S. Briant,..	N. Jersey,	51	18
Springfield,. .....Penn.	William Evans,. ..	N. Hamp.	8	80
Springfield,. .....Va.	John Piper,.....	Penn.... ..	18	57
Springfield, ...Ohio,	Maddon Fisher,. ..	Delaware,	116	38
Springfield,. .. ..Ohio,	John M. Gilliard,..	N. Jersey,	29	33
Springfield,.....Ohio,	Benjamin Baldwin,	N. Jersey,	10	31
Springfield,. .....Ind.	James P. Drake,..	N. Car....	11	05
Springfield,... ....Ken.	Mathew W. Nantz,	Virginia,..	97	63
Springfield,. .....Tenn.	John W. Ferguson,	S. Car....	122	66
Springfield ⋈ Roads, Pa	Henry Bushnell,..	N. York,..	14	65
Spring Garden,.....Va	John Wooding,....	....	1	29
Spring Garden,. ..N. C.	James E. Gallaway	.....		97
Spring Grove,....N. C.	William Hargrave,	....	15	25
Spring Grove,. ....S. C.	John Cook,.	Ireland, ..	7	97
Spring Hill,.....N. C.	Nath. B. Whitfield	N. Car. ..	10	70

GENERAL POST OFFICE. *Post Masters.*

POST OFFICES.	Names of Postmasters.	Where born.	Compensation, &c. D. C.
Spring Mills,..... Penn.	Thos. Duncan,....	Penn.	21 54
Springplace,.....Ga.	John R. Smith,....	Penn... ..	8 78
Springtown,.....Penn.	Jacob Funk,.....	Penn.	2 87
Springville,. .....N. Y.	Rufus C. Eaton,...	N. York,..	32 15
Springville, ...Penn.	Francis B. Spencer	N. Hamp.	9 33
Springville 4 Corners Pa.	Enoch Walker,....	Penn.	6 30
Springwater,. ....N. Y.	Alvah Southworth,	Conn.	10 43
Squancum,.....N. J.	James Parker, .. .	N Jersey,	6 72
Stafford,.....N. Y.	Ira Donnalds..	N. York,..	33 88
Stafford C. H.....Va.	V. Y. Conway, ..	Virginia,..	40 67
Stafford Springs,..Conn.	Benning Mann,. ..	N. Hamp.	78 61
Stagsville,.....N. C.	John Wilkins,. ...	....	30 61
Stalling's Store,....Ga.	John Stallings,....	Virginia,..	14 76
Stamford,.....Conn.	James Stevens,....	Conn.	1638 67
Stamford,.....N. Y.	Noah Davenport,..	....	11 43
Stanardsville, ...Va	George W Price, .	.. ..	15 06
Standing Peach tree Ga.	T. F. Montgomery,	Georgia,..	.. ..
Standish,.....Maine,	John Lowell,.....	N. Hamp.	13 02
Stanford,..... .. Ken.	W. G Shackleford,	.. ..	57 01
Stanford's ⋊ Roads, Ga.	Joseph Stanford,...	Maryland,	14 61
Stanfordville,. ....N. Y.	John Purdy,.....	N. York,..	9 90
Stantonsburg,.....N. C.	Elijah Price.....	N. Car....	43 50
Stark, ...Maine,	James Waugh, ...	Mass.	4 85
Starkey,.....N. Y.	John Starkey,.	Maryland,	10 75
Starksborongh,.....Ver.	Augustus White,..	N. Hamp..	12 49
Statesborough,.....Ga	S. Williams,..... .	N. Car....	9 19
Statesburg,.....S. C.	Wm. M. Brooks,..	.. ..	183 30
Statesville,.....N. C	John G. Worke,...	....	67 35
Statesville,. ..... Tenn.	Nathaniel Dewey,	Virginia,..	20 99
Staunton, ...Va	L. Tremper, ...	N. York,..	423 84
Steel's Mills,.....N. C	Thomas Steel, ...	N. Car....	13 50
Stephentown, ...N. Y.	Nathan Howard,..	N. York,..	32 18
Stepney,.... .....Conn.	John S. Edwards..	Conn.	4 04
Sterling,.....Mass.	Isaac Goodwin,. ..	Mass	28 35
Sterling,.....Conn.	Benj. Tuckerman,	Conn.	22 48
Sterling,.....N. Y.	John Cooper,.... ..	Ireland, ..	10 95
Sterling, ...Penn.	Wm. T. Noble,. ..	Mass.	7 72
Steuben, ...Maine,	Philo Lewis,.....	Conn.	27 53
Steuben,..... N. Y.	Aaron Adams,....	N. York,..	11 56
Steubenville,.....Ohio,	David Larimore,..	Penn.	284 64
Stevensburg,.....Va.	Martin Nalle,.	Virginia,..	52 80
Stevensville,.... ...Va.	John Bagly,.....	Virginia,..	20 85

GENERAL POST OFFICE. *Post Masters.*

POST OFFICES.	Names of Postmasters.	Where born.	Compensation, &c. D. C.
Stewart's ⋈ Roads, S.C.	Robert Snead, ...	.. ..	....
Stewartsville,. ....N. J	Robt. D. Stewart,	Penn.	6 81
Stewartsville,. ....Penn	Sam'l H. Dailey,..	....	20 35
Still Valley,.. ...N. J.	James J. Kennedy,	N. Jersey,	5 87
Still Water,.....N. Y.	George Palmer,....	N. York,..	51 59
Still Water,.....N. J.	Wm. A. Sheffer,..	N. Jersey,.	8 18
Stockbridge,.....Mass	Thaddeus Pomeroy	Mass.	122 60
Stockbridge,.....Ver	John Caryl, ...	Vermont, .	12 59
Stockbridge,.....N. Y.	Asa Munn,.....	Conn.	6 08
Stockholm,. .....N. Y.	Leeman Pettibone,	Vermont, .	23 15
Stockholm,.....N. J.	Mahlon Ford,.....	N. Jersey,	3 89
Stockport, ...Penn	Saml. Preston,....	Penn.....	8 92
Stockton,. .....N. Y	Ebenezer Tyler,..	New York	6 37
Stocton's Valley,..Ken.	Joel Ellis,.....	N. Car....	....
Stoddard,.....N. H	Isaac Duncan,....	....	6 15
Stoddardsville,. ..Penn.	Arnold Colt,.....	Conn.	15 00
Stokesbury,.....N. C.	Willis Pinkinton,..	Virginia,..	4 50
Stoneham,.....Mass	Reuben Gerry,....	Mass.	9 88
Stonesville,. .....S. C.	Benj. Kilgrove,....	S. Car.....	10 48
Stoney Creek,.....Va.	Jacob Shyrock,....	Penn.....	12 50
Stoney Fork,. .....Va	Jacob Helms,.	....	1 75
Stoney Point,.....Va.	Nathan Burnley,..	Virginia,..	10 49
Stoney Point,.....S. C.	Joel Smith, ...	S. Car....	5 90
Stonington, ...Conn.	Gurdon Trumbull,	Conn.	100 62
Stoughton,. .....Mass.	Elisha Swan,.....	Mass.	17 59
Stow,..... .....Mass.	Francis Conant,..	Mass.	7 43
Stow, ...Ver	Philo. G. Camp,..	....	17 00
Stow,. ..... Ohio,	Titus Wetmore, ..	Conn	18 31
Stow's Square, ..N. Y	Isaiah Bailey,.....	Conn.	7 16
Stowsville,.... ...N. C.	Larkin Stow,.	Virginia,..	5 30
Stoystown,. .....Penn	John S. Statler,..	Penn.....	45 58
Strafford,.....N. H.	Ebenezer Fogg....	....	5 16
Strafford, ...Ver	Thos I. Harris,....	N. Hamp.	25 53
Strasburg, ...Penn.	Wm. McClellan,..	Penn.	23 65
Strasburg, ...Penn.	Wm Russell,.....	Ireland,...	33 19
Strasburg, ...Va.	Henry Swam, ...	Maryland,	37 93
Strafford,..... N. H	David Platt,.....	....	3 56
Strafford, ...Conn.	David Brooks,.....	Conn.	118 11
Stratham.....N. H.	Zebulon Wiggin,..	N. Hamp.	9 17
Strawntown,. .....Penn.	Peter Lester	Penn.. ...	2 25
Strong,.... ..Maine,	John Read,.....	....	7 09
Strongsville, ...Ohio,	Nathan Britton,..	Mass.	19 94

GENERAL POST OFFICE. *Post Masters.*

POST OFFICES.	Names of Postmasters.	Where born.	Compensation, &c. D. C.
Stroudsburg, ...Penn.	Wm. Stroud,.....	Penn	44 24
Sturbridge,.. .. ..Mass.	David K. Porter,..	Mass.....	65 49
Sublett's Tavern,..Va.	William Sublett,..	Virginia,..	11 73
Suckasunny, ...N. J.	James Hinchman,.	N. York..	30 16
Sudbury,.. .. ....Mass	Samuel Knight,....	Mass.	7 91
Sudbury,.... .....Ver.	John L. Warner,..	Vermont,..	23 37
Suffield,.... .....Conn.	William Gray,....	Conn.....	91 28
Suffolk, ...Va.	Arthur Smith, ...	Virginia,..	165 03
Suffolk C. H.....N. Y	Wm. Griffing, Jr..	N. York,..	13 48
Sugar Grove,.. ..Penn.	Robert Falconer,..	Scotland, .	20 69
Suggsville,.....Alab.	Geo. L. Medlock,.	....	74 75
Sullivan,.....Maine,	John Sargent, ...	Mass.... .	24 30
Sullivan,.....N. Y.	George Eager,....	N.York,..	63 53
Sullivan, ...Penn.	Henry Rew,.....	Conn.....	4 99
Summanytown, ...Penn.	George Shide,.....	Penn	17 98
Summerfield,.. ...N. C.	Charles Bruce,...	Virginia,..	13 00
Summit,.....N. Y.	Watson Orr,.....	N. York,..	5 03
Sumner,..... ..Maine,	Simeon Barret, Jr.	Mass.....	6 26
Sumpterville, ...S. C.	John Haynsworth,	S Car.. ..	156 08
Sunbury,.. .. ....Penn	John G. Martin,..	Penn.....	122 25
Sunbury,.....N. C.	Isaac R Hunter,..	N. Car. ..	17 45
Sunbury, ...Ga.	F. R Whitwell,..	Mass.....	65 69
Sunbury,..... .Ohio,	Sanford S. Bennett,	Mass.....	17 97
Sunderland,..... Mass.	Wm. Delano, ...	Mass.....	30 88
Sunderland,.....Ver.	E. Hitchcock, ...	Conn... ..	8 03
Surguinsville,.. ..Tenn.	William Hagood,	Tenn..	34 81
Surry,.... .....Maine,	Edward S. Jarvis,	Mass.....	22 48
Surry,.....N. H.	Saml. Robinson,..	Mass.....	8 36
Surry C. H.....Va.	Philip Smith,.....	Virginia,..	58 29
Sussex C. H.....Va.	Nicholas T. Davis,	....	49 66
Sutton,.. .. ..N. H.	Enoch Bailey,....	Mass..	.....
Sutton,.... .. ....Mass.	Nehemiah Chace,	Mass	39 88
Sutton,..... .....Ver	Daniel Beckwith,.	N. Hamp..	7 92
Swainesboro'.. . ..Ga.	James Whaley,....	Maryland,	6 21
Swamp Churches, Penn.	Isaac Feather, ...	Penn..	7 13
Swannano, ...N. C.	Moses Whiteside,.	N. Car....	4 64
Swansboro'.. ....N C.	Wm. P. Ferrand,..	N Car.....	16 69
Swantown,.. .....Ver.	Wm. M. Keyes,..	Vermont,.	112 53
Swanville, ...Maine,	James Leach, ...	Mass.....	1 43
Swanzey,.. .....N. H.	Benjamin Page, ..	N. Hamp.	13 67
Swanzey,.. .....Mass.	John Mason,.... .	Mass	35 90
Sweden,..... ..Maine,	Andrew Woodbury	Mass.. ...	2 18

GENERAL POST OFFICE. *Post Masters.*

POST OFFICES.	Names of Postmasters.	Where born.	Compensation, &c. D.	C.
Sweden,.....N Y.	Major H. Smith,..	Conn	22	68
Swedesboro'.. ....N. J.	William Keyser,..	....	32	57
Sweet Springs,.....Va.	Philip Rogers,....	Virginia,..	28	73
Sycamore Alley,..N. C.	James Monroe,....	N. Car....	15	39
Sydney,.. .....Ohio,	Robert M'Clure,..	Penn.....	9	00
Sylvania,.... ....Penn.	Reuben Nash, Jr..	Vermont,..	5	17
Syracuse,.... ....N. Y.	John Wilkinson,..	N. York,..	237	04
Taberg,.....N. Y.	Benjamin Hyde,..	Conn.....	29	64
Tallahassee,..W. F. T.	Ambrose Crane,..	....	.....	
Talmadge,.....Ohio,	Asaph Whittlesay,	Conn..	44	83
Tamworth,.. ....N. H	Wm. Clark, Jr....	Mass.....	15	07
Taneytown, ...Md.	Daniel Boyle,.. ..	Maryland,	55	48
Tappahannock, ...Va	Robert Weir, ...	Virginia,..	104	37
Tappan Village,..N. Y	Ph. Dubey,..	Switz'ld,..	10	06
Tarborough, ...N. C.	Joseph R. Lloyd,	N. Car....	178	95
Tarlton, ...Ohio,	Adam Nigh, Jr....	Maryland,	34	75
Tarver's Mills,....Ga.	Charles C. Mills...	....	28	70
Taunton, ...Mass.	James L. Hodges.	Mass.....	257	60
Taxahaw, ...S. C.	John G M'Kenzie,	Scotland,..	2	60
Taylor's Store, ...Va.	Conrad Betz,.....	Germany,.	13	27
Taylor's Store,..N. C.	David Culbertson,	....	1	07
Taylorsville, . ..Va.	Thos G. Marshall,	Virginia,..	22	79
Taylorsville,.....S. C	Jonathan Watts,..	S Car.. ..	7	85
Taylorsville, ...Ken.	Mastin B Shelburn	Kentucky,.	25	09
Tazewell,.....Tenn.	Hugh Graham,....	Ireland, ...	24	26
Tazewell C. H....Va.	Wm. Whitman, ..	Virginia,..	21	12
Teazes' Valley,....Va.	Samuel Handley,..	Virginia, .	3	89
Tecumseh, ...Mic. Ter.	Musgrove Evans,..	Penn.....	4	67
Tellico,..... ....Tenn.	George G. M'Coy,	....	4	77
Tellico Plains, ..Tenn.	Michael Correll,..	Ireland, ..	2	32
Temple,.....N. H.	Benjamin Whiting,	N. Hamp.	10	55
Temple of Health,S. C.	N. W. Townsend,	Virginia,..	4	78
Templeton, ...Mass.	Lipha French,....	Mass.	45	09
Tensaw,.....Alab.	John Pierce,.....	Mass.	13	99
Terre Haute, ...Ind.	Jonn M. Coleman,	Kentucky,	115	04
Tewksbury, ...Mass.	Jacob Coggin, ...	Mass.	12	14
Theresa, ...N. Y.	Ebenezer Lull,....	N. York,..	12	67
Thetford, ...Ver.	Thomas Hopkins,..	Conn.	54	27
Thomaston, ...Maine.	Jas. D. Wheaton,	Maine, ...	221	36
Thompson, ...Conn.	Simeon Davis, Jr...	Conn.	59	30
Thompson's,..... S. C.	John Thompson, ..	S. Car....	10	24

GENERAL POST OFFICE. *Post Masters.*

POST OFFICES.	Names of Postmasters.	Where born.	Compensation, &c. D. C.
Thompson's ⋈Roads, Pa	Robert Fulton,.. .	Penn.....	7 10
Thompson's ⋈RoadsVa	Lancelot Miner, ..	Virginia,..	15 14
Thompson's Store, Va.	Gar'd Thompson,..	Virginia,..	10 99
Thompson's Tan Yard, ...S. C.	Alxr Thompson, ..	....	1 25
Thompsonton,....Penn.	John M'Gary, ...	Ireland, ..	40 80
Thompsonville, ... Va.	W. M. Thompson,	Virginia,...	3 79
Thompsonville,....S. C.	Jona. Thompson,..	N. Car....	9 85
Thornsburg,.....Va.	Warner L. Crapp,	Virginia, ..	6 20
Thornton,.....N. H.	Perkins Elliot,....	N. Hamp.	11 45
Thornton's Ferry, N. H.	Eleazer Robey,...	Mass..	16 34
Thornton's Gap, ..Va.	Warner M. Yates,	Virginia,..	11 87
Thornville, ... Ohio.	D. W. Thompson,	Penn.....	11 41
Three Springs,....Penn.	George Hudson, ..	Penn.....	2 18
Throopsville, ...N. Y.	Chris. Jefferies,....	N. York,..	13 70
Thurman,.....N. Y	Nelson J. Warren,	N. York,..	21 29
Ticonderoga, ...N. Y.	Joseph Weed, ...	N. York,..	46 00
Tinmouth, ... Ver.	William Vaughan,	R. Island,..	15 93
Tioga, ... Penn.	James Goodrich,..	Mass.....	7 57
Tipton C. H.... Tenn.	Jacob Tipton, ...	....	13 19
Tiverton,.....R. I.	William Norton,..	Mass.....	18 88
Tolland, ... Mass.	Volorus R. Paine,	Conn.	8 97
Tolland, ... Conn.	Luther Eaton, ...	Conn.	80 97
Tombannock,....N. Y.	Jonathan Rouse,	N. York,	26 25
Tomlinsons,.....Md.	J. Van Buskirk, ..	....	19 67
Tompkins,.....N. Y.	John Teed,.....	N. York,..	3 20
Tompkinsville,....Ken.	A. T. Marrs,.. ...	Virginia,..	50 09
Toms River,.....N. J.	Elijah Robins, ...	N. Jersey,	6 09
Topsfield,..... Mass.	Cyrus Cummings,	N. Hamp..	16 05
Topsham,..... Me.	Charles R. Porter,	Maine,....	71 81
Topsham, ... Ver.	Warren Ives,.....	N. Hamp..	7 01
Torringford, ... Conn.	Nathaniel Smith,..	Conn.....	33 82
Torrington,.... .Conn.	Harvey Palmer. ..	Conn.	43 98
Towamensing, .. Penn.	Peter Stem, ...	Penn.....	3 02
Towanda,.....Penn.	Nat. N. Betts,....	N. York,..	37 22
Townsend,..... Ver.	John P. Marsh, ..	Vermont,..	19 02
Tracy's Landing,..Md.	Thos. Tongue Jr..	N. Hamp.	26 43
Trap,..... Penn.	John Todd, ...	Penn.....	27 43
Trap,.....Md.	Thos. J Mackey,	Maryland,	41 92
Travellers Repose, Va.	Wm. Slavine, ...	Virginia,..	1 44
Travellers Rest,....Va.	Joseph Delaplane,	....	85
Travellers Rest,..S. C.	Joseph Otis, ...	Mass.....	3 43

GENERAL POST OFFICE. *Post Masters.*

POST OFFICES.	Names of Postmasters.	Where born.	Compensation, &c.
			D. C.
Travellers Rest,.. Ken.	Benjn Bondurant,	Virginia,...	5 65
Trenton, ...N. Y.	John Billings, . ..	Conn... ..	115 70
Trenton,.....N. J	Jane Wilson,.....	N. Jersey,	752 84
Trenton,. .....N.C.	Abner Green, ...	N. Car....	25 99
Trenton, ... Ohio,	Squier Little, ...	N. Jersey,	19 98
Trenton,..... ... Ken.	John F. Jones,. ..	.....	27 29
Trexlertown,.... Penn.	Lucas Trexler,....	Penn.....	4 02
Triadelphia, ... Md.	Jos. E. Bentley, ..	Penn.	4 19
Triana, ...Alab	R. V. Marye, ...	.....	94 87
Triangle,..... N. Y.	Gaius L. Spencer,	N. York,..	7 08
Triplett,..... Ken.	Edw. H. Powers,..	Virginia,..	1 66
Troublesome Iron W'ks, ...Va.	William Patrick, .	N. Car...	5 66
Troupsburg,.....N. Y.	Wm. T. Gardner,	Mass.....	4 23
Trout Run, ...Penn.	Charles Clendenin,	.. ..	.....
Troy,.....N. H.	Jona. B. French,..	N. Hamp.	5 60
Troy,..... Mass.	Charles Pitman,..	R. Island, .	36 63
Troy,.....Ver.	Pliny M. Corbin,..	Vermont,...	10 68
Troy,.....N. Y	Samuel Gale, ...	.....	1151 02
Troy,..... Penn.	Almerion Herrick,	N. York,..	14 97
Troy,..... Ohio.	Wm. J. Thomas,..	Penn	61 25
Troy,.....Ind	Reuben Bates,....	Virginia,..	8 25
Troy,.....Mo.	Emanuel Block, ..	.. ..	21 71
Troy,.... .... .. Tenn.	John Charlton,....	.. ..	.....
Trucksville,..... Ohio,	James N. Ayres,..	... .	9 25
Trumansburg,....N. Y	Herman Camp, ..	Conn.....	84 67
Trumbauersville, Penn.	Jos H. Weidner,..	Penn.....	1 12
Trumbull, ... Conn.	Elihu Beach,.....	Conn.....	5 84
Trumbull Long Hill, Ct.	Samuel Beardslee,	....	1 32
Truro, ... Mass	Daniel Payne,....	Mass.....	21 69
Truxton,..... N. Y.	John Miller, ...	N. York,..	27 90
Tuckaseeking, ... Ga.	Gilford Dudley, ..	S. Car....	23 21
Tuckersville, ... Ga.	Robert Stafford, ..	N. Car.....	47 09
Tuckersville, ...Ind.	Cornelius Hall, ..	Virginia,..	3 55
Tuckertown,.....N. J.	Ebenezer Tucker,.	N. Jersey,	29 05
Tuftenboro',.....N.H.	Jos. L. Pearcey,..	N. Hamp..	5 80
Tully,.....N. Y.	Caleb Whitford,..	R. Island,.	31 31
Tullytown,.....S. C.	Tully F. Sullivan,	S. Car....	7 03
Tunbridge,..... Ver.	Elijah, Tracy,...	Conn	18 48
Tunkhannock, .. Penn	Jos. B. Tuttle,....	Penn.....	19 98
Turin,.....N. Y.	Heman Stickney,..	Vermont,..	66 41
Turkey Foot, ... Penn.	Edward Connelly,	Ireland, ..	9 12

GENERAL POST OFFICE *Post Masters.*

POST OFFICES.	Names of Postmasters.	Where born.	Compensation, &c. D C.
Turner,.....Me	Aldin Blossom,....	Mass.....	16 01
Turner's ⋈ Roads, N. C.	Simeon Turner. ..	N. Car....	24 06
Turnersville,.... Tenn	John E Turner, ..	N. Car....	12 60
Turner Village,....Me.	Wm. K. Porter, ..	Maine,....	.....
Tuscaloosa,.....Alab.	Levin Powell, ...	....	337 76
Tuscarora Valley, Penn	Joseph Kelley,....	Penn	32 06
Tuscumbia, ... Alab.	Joshua Prout, ...	Mass.....	295 96
Twenty Mile Stand, Oh.	Samuel Clendenen,	Penn.	10 58
Twinsburg,..... Ohio,	Moses Wilcox,....	Conn.....	.....
Twitchell's Mills, ..Ill.	Moses Twitchell,..	....	2 31
Twynman's Store, Va.	Jos. M. Merril,....	Maine,....	14 03
Tye River Ware House, ...Va.	James Smiley, ...	Ireland....	12 92
Tyler C. H..... Va.	Thomas Ingham,.	Penn	12 56
Tymochtie Creek, Ohio.	I. Chaffee, ...	Conn.....	11 50
Tyngsboro',.....Mass.	Daniel Richardson,	N. Hamp..	27 46
Tyringham,.....Mass.	Asahel Miller, ...	Conn.....	18 44
Tyrone,.....N. Y.	John Arnold,.. ..	N. Jersey,	8 24
Tyson's Store,....N. C.	Benjn Tyson Jr..	.....	12 88
Ulster, ...Penn.	Sidney S. Bailey,..	Conn.....	3 30
Unadilla, ...N. Y.	Roswell Wright, .	Conn.	44 77
Uncasville, ...Conn.	Robert Comstock,.	....	.....
Underwoods, ... N. Y.	Nathan Underwood	N York,..	26 13
Union,.....Maine,	Ebenezer Aldin,..	Mass.	41 24
Union, ...Conn	Nathaniel Newell,	Conn.	5 89
Union,.....N.Y.	Briant Stoddard,..	....	21 27
Union,.....N. J.	James Camp,.....	N. Jersey,	8 41
Union, ...Va.	Seth Smith, ...	Virginia,..	20 47
Union, ...Va.	Jas. A. Shanklin,..	.. ..	93 65
Union Bridge,.....Md.	Ellen Price, ...	Maryland,	22 25
Union C. H.. .. ..S. C.	Z. Hooker,.....	S. Car....	128 66
Union Mills,.....Penn.	William Miles,....	Ireland,..	7 33
Union Mills, ... Md.	William Shriver,..	Penn.....	5 24
Union Mills,.....Va.	Henry Kizer,.....	Penn.....	81
Union Mills,.....Va.	Benjamin Pace, ..	....	28 91
Union Society.....N.Y.	Cornelius Fuller,..	N. York,..	3 65
Union Springs,....N.Y.	John Mosher,.....	N. York,..	63 60
Union Springs, ..Penn	William Hart,....	Virginia,..	3 83
Union Square,....N. Y.	Avery Skinner,....	N. Hamp.	4 08
Uniontown, ...Penn.	John Campbell,....	Maryland,	213 46
Uniontown,.....Md.	John Hyder, ...	Maryland,	40 94

GENERAL POST OFFICE. *Post Masters.*

POST OFFICES.	Names of Postmasters.	Where born.	Compensation, &c. D. C.
Uniontown, ...Ohio,	William Sharpe,..	Penn.....	9 83
Uniontown, ...Ohio,	Jacob Crooks,....	Virginia,..	12 27
Union Village, .. N. Y.	Cyrus Salisbury,..	R. Island,.	3 50
Unionville,.....N.Y.	James Whitaker,..	N. York,..	97
Unionville, ...Penn.	Chas. Buffington,..	Conn.	15 86
Unionville, ... Ohio,	Abram Tappan, ..	N. Jersey,	26 46
Unitia, ...Tenn.	John E. H. Haire,	....	7 28
Unity, ...Maine,	Daniel Whitmore,.	Mass.	14 99
Unity, ... N. H.	Francis Chase,....	N. Hamp.	11 83
Unity, ... Md.	William Price,....	Maryland,	5 57
UpperMarlborough, Md.	Horatio E. Scott,..	Maryland,	162 10
Upper Red Hook, N Y.	Reuben Rowley,..	N. York..	44 77
Upper Sandusky, Ohio,	William Walker,..	N. Car....	16 42
Upperville, ...Va.	Joseph Carr,.....	Virginia,..	76 02
Upton, ... Mass.	Eli Warren, ...	Mass.....	32 03
Urbana,.....N. Y.	Ferris Scofield,....	N. York,..	5 56
Urbanna, ...Va.	James Stamper, ..	Virginia,..	50 77
Urbanna, ...Ohio,	John C. Pearson,..	S. Car.....	162 98
Urquhart's Store, ..Va.	Jas. B.Urquhart,..	Virginia,..	10 88
Utica,.....N. Y.	Marcus Hitchcock,	....	1165 16
Utica, ...Ohio,	Calvin K. Warner,	Vermont,..	12 06
Utica,..... ....Ind	Abraham Ashton,.	Penn.....	12 32
Uxbridge, ...Mass.	Samuel Read, ...	Mass.....	43 18
Uxbridge South,..Mass.	William Arnold,..	R. Island,	1 67
Valley Forge,....Penn.	A. T. Woodman,..	Penn.....	26 64
Valley Towns, ..Tenn.	Evan Jones, ...	England,...	3 18
Valonia, ...Ind.	Henry Boas,.....	Maryland,	5 86
Vandalia, ...Ill.	John Warnack,....	S. Car....	154 89
Vansville,.....Md.	H. M'Drummond,.	... .	39 56
Van Sycle's Store, N. J.	Aaron Van Syckle,	N. Jersey,	4 29
Varennes, ...S. C.	Andrew N M'Fall,	S. Car....	27 81
Variety Mills,.....Va.	Beverly Hargrove,	Virginia,..	15 92
Vassallsborough, Maine,	Abiel Gitchell,....	Mass.	38 42
Venice,.....N Y.	Sherman Beardsley	Conn.	20 59
Verdon,..... ..Va.	John T. Anderson,	Virginia,..	.....
Vergennes, ...Ver.	William R. Bixby,	Mass.....	153 23
Vermilion,.....Ohio,	Stephen Meeker,..	Conn... ..	3 62
Vermillion Bridge,..La.	J. J. Nevin,.....	....	46 76
Vernon,.....Conn.	Libbeus B. Tinker,	Conn..	55 86
Vernon,.....Ver.	Cyrus Washburn,.	Mass	8 18
Vernon,.....N. Y.	Henry Y. Stewart,	N. York,..	122 17

GENERAL POST OFFICE. *Post Masters.*

POST OFFICES.	Names of Postmasters.	Where born	Compensation, &c. D. C.
Vernon,..... ....N. J.	William Winans,..	N. Jersey,	6 38
Vernon,.....Del.	Isaac Graham,....	Delaware,	3 73
Vernon,.... .....Ohio,	C. H. Wilcox,....	Conn.....	12 55
Vernon,.....Ind.	John Vawter,.....	Virginia,..	23 35
Vernon,..... ... Tenn.	G. Lane,..	Tennessee,	21 99
Vernon,.. . .....Alab.	John Bullard, ...	Mass..... ..	40 67
Vernon Centre, ..N. Y.	Starr Clark,.....	Mass.....	17 03
Verona, ...N Y.	Joseph Grant,....	....	39 49
Versailles.....Ind.	John D. Folsum,..	....	.....
Versailles,.. .....Ken.	Robert Kincaid,..	Virginia, .	202 31
Veteran,.....N. Y.	David Banks,.....	Conn.. ...	64
Vevay,..... .. ..Ind.	John F. Dufour,..	Switz'ld,..	76 82
Vicksburgh,.. ....Miss.	Hartwell Vick,....	....	130 10
Victor,.. ....N. Y.	Wm. Bushnell,....	Conn.....	57 03
Vielleborough,.....Va.	L. W. Taliaferro,	Virginia,..	21 18
Vienna,.... ....Maine,	Elisha Johnson, ..	....	.....
Vienna,.. .....N. Y.	Linus Parker,.....	Conn.. ...	10 46
Vienna,.....Md.	Uriah Medford,....	Maryland,	50 08
Vienna,.... . ....Ohio,	Dexter Clinton,....	Conn.....	8 25
Vienna,.. ....Ill.	Saml. J. Chapman,	....	10 53
Village Green,...Penn.	Samuel F. Hewes,	Penn.....	2 60
Village Springs,..Alab	J. D. Harrison,....	.....	2 82
Vincennes,.. .. ....Ind.	Geo. R. Sullivan,	Kentucky,	377 54
Vincent,.....Penn	David Rogers,....	Penn.....	8 19
Vincentown,.....N J.	Mahlon Sleeper,..	N. Jersey.,	11 36
Vine Yard,.....Va.	Daniel Daly,.....	Virginia,..	8 12
Virgil,.... .....N. Y	Morris Brownson,	N. York,..	21 23
Waddle's Ferry,..N. C.	Aaron Tyson,....	....	3 26
Waddington,.. ..N. Y.	Alex. Richards,....	Conn..	77 80
Wadesborough, ..N C	Wm. B. M'Corkle,	N. Car...	102 00
Wadsworth, ...Ohio,	Abel Dickenson,...	N York, ..	5 98
Waidsboro' .. ....Ken.	J. W. Callaway,..	Kentucky,	16 77
Waitsfield,.... ....Ver	Rod'k Richardson.	Conn.....	17 02
Wakatomaca,....Ohio,	Ingham Kinsey, ..	Penn.	2 95
Wakefield,.. .. ..N. H	Josiah H. Hobbs,..	N. Hamp.	26 19
Wake Forest,....N. C.	Calvin Jones,.....	Mass.. ...	8 19
Walden,.. .....Ver	Thos. W. Vincent,	Mass.. ...	5 26
Walden, ...N. Y.	I. M. Capron,....	Mass . ..	28 07
Waldo,.... ....Maine,	Henry Davidson,..	N. Hamp.	7 28
Waldoborough,..Maine,	Charles Sampson,.	Mass.....	142 93
Wales,.....Maine,	Arthur N. Given,..	Maine,....	28

GENERAL POST OFFICE. *Post Masters.*

POST OFFICES	Names of Postmasters.	Where born.	Compensation, &c.
			D. C.
Wales,.. .. ..N. Y.	David Norton,....	Mass.. ...	9 92
Walheim, ...Ken.	Arnold Jacob,....	....	2 64
Walker's, ... S. C.	David Walker,....	....	.....
Walker's Meadow,.Va.	John M'Clung,....	Virginia,..	1 53
Walkertown, ...Penn	Andrew Weber,	Germany,.	7 15
Walkertown, ...Va	Baylor Temple,..	Virginia,..	18 10
Wallingford, ...Conn.	James Carrington,	Conn.	58 51
Wallingford, ...Ver.	Lent Ives,.....	Conn.....	37 19
Walkill,.....N. Y.	John Monell,.....	N. York,..	9 33
Walnut Branch,....Va.	Samuel Catlett,....	Virginia,..	6 31
Walnut Grove,....Va.	Lyle Millan,.....	Virginia...	14 90
Walnut Grove,..N. C.	John Allison,.....	N. Car ...	.....
Walnut Grove,...S. C.	Charles Moore.....	S. Car....	6 53
Walnut Grove,....Ken.	Wm. M'Murtry,..	Kentucky,.	11 17
Walnut Grove,..Tenn.	Peter Laird,.....	.....	3 79
Walnut Hill,.....Ill.	Samuel Gaston,..	.. . .	5 63
Walpole,..... ..N. H	David Stone, ...	N. Hamp.	198 90
Walpole,.... ....Mass.	David Morse, Jr..	Mass.....	39 42
Walterboro'.. ....S. C.	Arch'd Campbell,..	Scotland, .	93 53
Waltham,.....Mass.	Samuel Townsend,	Mass	88 98
Walton, ...N. Y.	Gabriel North, Jr.	N. York,..	26 86
Wanborough, ...Ill.	Gilbert T. Pell,....	N. York,..	17 18
Wappinger'sCreek,N.Y.	Peter D. Schenck,	N. York,..	24 52
Wardsboro'.....Ver.	James Tufts,.....	Mass.....	17 05
Ward's Bridge,..N. Y.	Samuel W. Eager,	N. York,..	99 23
Wardsburg, ...Ken.	George Ward,....	....	16
Ware,.... .. ....Mass.	Joseph Cummings,	.....	56 09
Wareham,.. .. ..Mass.	Benj. Fearing,....	Mass.	83 62
Warehouse Point,Conn.	John B. Chapman,	Conn... ..	46 43
Warminster, ...Penn.	Joseph Warner,...	Penn.....	2 19
Warminster, ... Va	Elisha B. Estis,..	Virginia,..	20 24
Warm Springs,..N. C.	Wm. Neilson, Jr..	Scotland, .	14 00
Warner,.. .. ....N H.	Levi Bartlett, ...	N. Hamp.	10 16
Warren,.....Maine,	Jesse Page, ...	N. Hamp.	66 69
Warren, ...N. H.	Anson Merrill, ...	N. Hamp.	7 80
Warren,.... .....R. I.	Samuel Randall,..	Mass..	131 22
Warren,.. .. ....Conn.	Geo. P. Tallmadge	N. York,..	21 50
Warren,.. .. ..Ver.	Reuel Sherman,..	Mass	8 53
Warren, ...N. Y.	Moses Shaw,.....	R. Island,	64 18
Warren,.....Penn	Andrew Coburn,..	Conn.	6 04
Warren,..... ...Va.	A. M. Appling,....	Virginia,..	31 12
Warren,.....Ohio,	Simeon Perkins,..	Conn....	128 48

GENERAL POST OFFICE *Post Masters.*

POST OFFICES.	Names of Postmasters.	Where born.	Compensation, &c. D. C.
Warren C. H....Penn.	Archibald Tanner,	Conn.	37 25
Warrensburg,....Tenn.	James Scruggs, ...	.....	9 48
Warren Tavern, Penn	Chas. Fahnestock,	Penn.....	25 62
Warrenton, ...Va.	John Murray, ...	Maryland,	190 76
Warrenton, ...N. C.	John Anderson, ...	N. Car....	464 80
Warrenton, ...Ga.	John Butt,.....	N. Car....	139 33
Warrenton, ...Ohio,	Wm. Humphreys,.	.....	... ...
Warrenton, ...Mi.	H D. Downs, ...	Georgia,..	110 12
Warsaw, ...N. Y.	C. L. Sheldon,....	Vermont, .	85 45
Warwick,.....Mass.	William Cobb,....	Mass.	25 09
Warwick, ...R. I.	Peleg Congdon, ..	R. Island,.	5 09
Warwick,... ....N. Y.	Benj. S. Hoyt,....	Conn.	41 81
Warwick,.....Md.	John Guthry, ...	Delaware,.	11 12
WASHINGTON, Dis. Col	Thomas Munroe,..	Maryland,	*2000 00
Washington, ...N. H.	Daniel Greenleaf,	Mass.	32 01
Washington, ... Conn	H. Marshall.....	Conn.	21 72
Washington, ...Ver.	Daniel Peaslee, ..	N. Hamp.	7 90
Washington,.....N.Y.	Joseph Thom, ...	R. Island,	31 42
Washington,.....N. J.	David Miller,.....	N. Jersey,	9 04
Washington, ... Penn.	Robert Walker, ..	.. ..	12 65
Washington, ... Penn.	George G. Brush,.	Penn.....	16 17
Washington, ... Penn.	Hugh Wylie,.....	Ireland,...	396 20
Washington, ...Va.	John Jett, Jr.....	Virginia,..	27 35
Washington,.....N C.	John Gallagher, ..	Penn.....	302 73
Washington, ... Ga.	James Wingfield, ..	Virginia,..	290 16
Washington, ... Ohio,	Jesse Milliken,....	N Car....	36 35
Washington, ... Ohio,	Peter Umstot, ...	Maryland,	43 30
Washington, ... Ind.	Seth Reddick, ..	Penn.....	44 87
Washington,..... Ken.	John Green, ...	Maryland,	113 74
Washington, ...Tenn.	James Berry,.....	Virginia, .	50 17
Washington, ... Mi.	Fleming Wood, ..	Georgia,..	155 34
Washington, ... Alab.	Tim. W. Mathews,	Georgia,..	81 79
Washington C.H. Alab.	Jesse Grimes, ...	....	22 83
Washington Hollow, NY	Luther Gay, ...	Conn.....	6 34
Waterborough,..Maine	Phinehas Ricker,..	Maine,....	9 18
Waterbury,.....Conn.	F. Leavenworth,..	Conn.... .	106 88
Waterbury, ...Ver.	Henry F. Janes, ..	Mass.....	24 74
Waterford, ...Maine,	Daniel Brown,....	Mass.	28 16
Waterford,.....Ver.	Charles Davis,....	Conn.	17 74
Waterford, ...N. Y.	Saml De Marest,.	N. Jersey,	233 10
Waterford, ...Penn.	Samuel Hutchins,.	Vermont,..	48 09
Waterford, ...Penn.	Enoch A. Anderson,	Penn.....	16 97

GENERAL POST OFFICE *Post Masters.*

POST OFFICES.	Names of Postmasters.	Where born	Compensation, &c. D.	C.
Waterford, ...Va.	Daniel Stone,.. ..	Virginia,..	45	93
Waterford, ... Ohio,	Joseph Chambers,.	Penn.. ...	29	10
Waterloo,.....Penn.	William C. Kelly,	Penn	4	76
Waterloo, ...Md.	Jeremiah Merrill,..	N. Jersey,	33	30
Waterloo, ...S. C.	George Bowen,....	S. Car....	16	40
Watertown,.....Mass.	Peter Cockran, ..	Mass.	104	71
Watertown,.....Conn.	Ben. De Forest,..	Conn.....	42	07
Watertown,.....N. Y.	Daniel Lee, ...	Mass.	372	63
Waterville, ... Maine.	Hall Chace, ...	N. Hamp.	150	62
Waterville, ...N. Y.	Levinius Monson,..	Conn.	34	27
Waterville, ...N. Y.	Reuben Bacon,....	....	46	54
Watervleit, ...N. Y.	Abijah Wheeler,..	N. Hamp	197	16
Watkins' Store,....Va.	John W. Adkison,	Virginia,..	25	15
Watkinsville, ...Va.	Joseph Perkins,....	.. ..	7	43
Watkinsville, ... Ga.	Joseph Ligon, ...	....	79	88
Watson's Store,....Ga.	E H. Barritt, ...	Conn.....	43	34
Wattsboro' .....Va.	Gill W. Watts,....	Virginia,..	15	49
Waverly,.....Mo.	Gabriel P. Nash,..	....	5	14
Wawarsing, ...N. Y.	John I Dole,.....	N. York,..	16	76
Wayne, ...Maine,	Geo. W. Stanley,..	Maine,.. ..	14	68
Wayne, ...N. Y.	Enos Silsbee,..	N. York,.	6	53
Wayne Hotel,....N. Y.	William Birdsall,..	....	12	66
Waynesboro' .... ..Va.	Lewis Harman,....	.. ..	51	17
Waynesboro' ....N. C.	R. Washington, ...	N. Car. ..	63	94
Waynesboro' ..... Ga.	Edward Garlick,..	Georgia'..	170	14
Waynesboro' ....Tenn.	M. H. W. Mahon,	Tenn.....	21	84
Waynesburgh, .. Penn.	Andrew Buchanan.	Penn	46	87
Waynesburgh, .. Penn.	Michael Stoner, ..	Penn.....	44	00
Waynesburg, ... Ohio,	George Beatty,....	Penn.....	2	50
Waynesville, ... Ohio,	Noah Haines, ...	Virginia,..	43	61
Weakly C. H....Tenn.	John Terrell,.....	N. Car....	.....	..
Weare, ...N. H.	Simeon I. Ballard,	... .	21	72
Weathersfield, ... Ver.	Chas. Humphreys,.	N. Hamp..	37	33
Weathersfield,....Ohio,	D. A. Adams, ...	Conn.	4	39
Webbs,.... ..... N. C.	John Webb, ...	N. Car....	6	59
Webb's Store,....S. C.	Thomas Webb,....	Virginia,..	7	52
Webster's Store,..Penn.	Jacob Job,.....	Maryland,	25	13
Weedsport, ...N. Y.	Elihu Weed,.....	Conn.	37	06
Weldon, ...N. C.	Wm. P. Smith,....	Virginia,..	23	53
Wellfleet, ... Mass.	Josiah Whitman,..	Mass... ...	16	72
Wellington,.....Mass.	Joseph Gooding,..	Mass.....	20	68
Wellington, ...Ohio,	Frederick Hamlin,	....	11	04

GENERAL POST OFFICE. *Post Masters.*

POST OFFICES.	Names of Postmasters.	Where born	Compensation, &c.
			D. C.
Wells,..... Maine,	Mathew Lindsay,.	Mass..	46 11
Wellsboro'..... ..Penn.	William Bache, ..	England,..	31 99
Wellsburg,.....N.Y.	Horace Wells,....	N. York,..	90
Wellsburg, ...Va.	William Patton, ..	Delaware,	98 98
Well's River,.....Ver.	Peter Burbank,....	....	18 13
Wellsville,.....Ohio,	John Feehan,.....	Ireland, ..	5 60
Wendell, ... Mass.	Lewis Stone,.....	Mass	.. ..
Wenham..... Mass	John T. Dodge,....	Mass.....	13 49
Wentworth,.....N. H.	Moses Eaton, 2nd.	N. Hamp.	16 06
Wentworth,.....N. C.	Robert Martin, ..	N. Car....	32 71
West Alexandria, Penn.	J. Stephenson, ...	Penn	40 31
West Barnstable, Mass.	Abner Howland,..	.. ..	37 46
West Becket, . ..Mass.	Asa Baird,.....	....	6 85
West Bedford,....Ohio,	Micajah Heaton,..	N. Jersey,.	6 08
West Bloomfield, N. Y.	Samuel Nichols,2d.	N. Hamp.	118 04
Westborough, ...Mass.	Silas Wisson,.....	Mass.....	49 99
West Boyleston, Mass.	Thomas Holmes,..	N. Hamp.	32 17
West Bradford, ..Mass.	Eliphalet Kemball,	Mass.... .	16 79
West Bridgewater, Mass	Geo. W. Perkins,..	Mass.....	21 47
West Brook,.....Conn.	Amos T. Wilcox,..	Conn.. ...	21 08
West Brook,.....N. C.	William Jones,....	N. Car....	9 88
West Brookfield, Mass.	Allan Newell, ...	Mass.....	69 56
West Cambridge, Mass.	A. Whittiemore, Jr.	Mass.....	24 55
West Carlisle,....Ohio,	William Brown, ..	Penn.....	10 14
West Chester,....Conn.	Mathew G Warner	Conn.	.....
West Chester,....Penn.	J. M. Townsend,..	Penn.....	110 66
West Dedham, .. Mass	Abner Ellis, ...	....	12 97
West Deering,....N. H.	Robert Walker,....	N. Hamp.	4 32
Westerloo, ... N. Y.	William Beardsley,	.. ..	21 23
Westerly,.... .....R. I.	Jesse Maxson, ...	R. Island,	46 35
Western, ...Mass.	Daniel Hitckcock,.	Mass.	45 99
Western, ...N. Y.	George Brayton, ..	R. Island,	28 79
Western Star,....Ohio,	Mills Richards, ..	....	40
Western Port,.....Md.	John Poland,.....	Virginia,..	20 51
West Farms, ...N. Y.	John B. Gillespie,	N. York,..	136 78
Westfield,.....Mass.	James Fowler, ...	Mass.	172 00
Westfield,.....N. Y.	F. Deming,.....	Conn.	62 60
Westfield, ...N. J.	Samuel Doaner, ..	N. Jersey,	18 81
Westfield,..... Ohio,	David Mitchell, ..	Penn.... .	3 73
Westford,..... Mass.	John Abbott,.....	Mass.	24 48
Westford,.....Ver.	William Wood, ..	Vermont,.	8 21
Westford,.....N. Y.	Ezra Williams,....	Conn.	20 38

GENERAL POST OFFICE. *Post Masters.*

POST OFFICES.	Names of Postmasters	Where born.	Compensation, &c. D.	C.
West Friendship, ..Md.	Samuel Gaither, ..	Maryland,	14	14
West Galway Church, ...N. Y.	Lemuel C. Paine,..	Vermont,..	28	50
West Hampton,..N. Y.	John M. Howell,..	N. York,..	7	26
West Hanover, ..Penn.	Simon Single, ...	Penn.....	21	26
West Hartford,. Conn.	Aaron Goodman,..	Conn.	19	30
West Haven,.....Ver.	Apollos Smith,....	Conn.	12	03
West Hebron,.....N. Y.	Charles Stone, ...	Vermont,..	5	25
Westland,.....Va.	Alexander Clausel,	....	2	42
West Liberty,.....Va.	William Ridgely,..	Maryland,	33	57
West Liberty,.....Ind.	James Johnston, ..	....	5	88
West Liberty, ..Ken.	Benjamin Wells,..	Kentucky,.	2	77
West Lowville,..N. Y.	Rich'd Livingston,	Canada,.	3	09
West Martinsbug,N Y.	Samuel Gowdy, .	Conn.		12
West Meredith,..N. Y	Martin Leet,.....	Conn.....	2	63
West Middleburg,N. Y.	Wm. C. Bouck, ..	N. York,..	2	82
West Middletown, Pen.	David Craig,.....	Ireland,..	65	55
Westminster, ...Mass.	Timothy Doty,....	Mass.....	46	00
Westminster,..... Ver.	Jona D. Bradley,	Vermont,..	47	25
Westminster,.....Md	Jacob Fisher, ...	Maryland,	72	29
Westmoreland, ..N. H.	Simeon Cobb, 2d..	Mass.	40	84
Westmoreland, ..N. Y.	Parker Halleck, ..	N. York,..	61	61
WestmorelandC. H Va.	Stephen D. Pitts,..	Virginia,..	53	41
West Nantmeal, Penn.	David M'Knight,..	Penn.....	8	00
West Newburg,..Mass.	Thomas Hills, ...	Mass.	22	89
Weston, ... Mass	Ab'm Hews, Jr...	Mass.....	37	82
Weston, ... Conn.	Jesse Wakeman, ..	Conn.	16	91
Weston, ... Ver	Harvey Caryl, ...	Mass	11	58
Weston,.....Va.	John Steeth, ...	Virginia,..	11	91
Westown,.....N. Y.	Charles Monell, ..	....	12	00
West Point,.....N. Y.	Thomas Ketcham,	N. York,..	587	48
West Point, ...Ken.	James W. Hall,..	Maryland,	11	88
Westport,... ....Mass.	Stephen Howland,	Mass.....	26	31
Westport,.....N. Y.	Charles B. Hatch,	N. York,..	23	13
Westport, ... Ken.	Edward Branham,	Kentucky,	13	56
West Poultney,....Ver.	Henry Stanley,....	Vermont..	54	59
West Prospect, Maine,	Andrew Leach,....	Mass.	30	38
West River, ... Md.	John Thomas, ...	Maryland,	21	91
West Sandwich. Mass.	Benjn Burgess,....	Mass.	2	84
West Springfield, Mass.	Elias Winchell, ..	Conn.... .	106	93
West Stockbridge,Mass.	Amasa Spencer, ..	Conn.. ...	55	88
West Townsend,.. Ver.	John Fessenden, ..	Vermont,..	7	07

GENERAL POST OFFICE. *Post Masters.*

POST OFFICES.	Names of Postmasters	Where born	Compensation, &c. D. C.
West Union,.....Va.	Thomas Henry, ..	Ireland,...	1 14
West Union,.....Ohio	Wm. Armstrong,..	Ireland, ..	111 95
Westville,.....Miss.	Jos. R. Plummer,..	....	3 56
Wethersfield, ...Conn.	James L. Beldon,..	Conn.	208 03
Wethersfield, ...N Y.	Joel S. Smith, ...	Vermont,..	8 36
Wever's Mills, ...Md.	George. F. Kreps,	.. ..	9 21
Weymouth, ...Mass.	Cotton Tufts, ...	Mass.	54 08
Weymouth, ...Ohio,	Bela B Clark,....	Conn.....	3 72
Whalen's Store,..N. Y.	Robert Spiers, ...	N. York,..	16 09
Whateley, ...Mass.	Elijah Allis, ...	Mass.....	14 90
Wheeler, ...N. Y	Levi Gray,.....	Conn.	5 36
Wheeler's Springs,..Va	John G. Moore, ..	Virginia,...	9 11
Wheeling,.....V.	Richard M'Clure	Ireland, ..	*1561 02
Wheelock, ... Ver	JesseLeavenworth,	Conn.....	9 61
White Chimneys, ..Va	M Young, ...	Virginia,..	47 41
White Creek, ...N. Y.	Dan. P. Carpenter,	N York,..	37 10
White Day, ...Va.	John Jess, ...	Ireland,...	1 24
White Deer,..... Penn.	Hugh Donelly,....	Penn.....	10 15
White Eyes Plains.Ohio	John Jenkins, ...	Penn.	3 39
White Hall,.....N. Y.	Ezra Smith, ...	Mass.	233 49
White Hall,.....Penn.	Gershom Biddle,..	N Jersey,	5 93
White Hall,..... .Va.	John Pugh,.....	Penn	9 77
White Hall,.....N. C.	Ste. M. Gallent,..	S. Car....	19 96
White Hall, ...S. C.	John Lipscomb, ..	S. Car....	41 59
White Haven, ... Md	Marcellus Jones,..	Maryland,	16 11
White House,.....N.J.	Isaac G. Farlee. ..	N. Jersey,	13 38
White Lake,.....N.Y	John Lindsley,. ..	Conn.	16 71
Whitely C. H.... Ken.	W. R. Hunt,.....	Conn..	13 25
Whitelysburg, ... Del.	Caleb Lockwood,..	.. ..	5 53
White Marsh,....Penn.	William Burk,....	Penn.....	26 13
White Oak,.....N. C.	John Moore,... ..	Ireland,...	10 28
White Plains,....N. Y.	Allan Macdonald,	.. ..	30 68
White Plains,....Tenn.	William Burton,..	.. ..	3 80
White Post,.....Va.	Oliver Funston, ..	Ireland,...	23 73
White River,....Ark T.	Wm. Montgomery,	....	.....
White Sand,.....Miss.	Wm. Pickens, ...	.. ..	26 36
Whitesboro',.....N. Y.	Elizur Moseley, ..	Mass. .. .	194 22
White's Store,....N. Y.	Henry Chapin,....	Vermont, .	4 80
White Sulpher Springs. .....Va.	James Calwell,....	....	34 52
Whitesville, ...N. C.	J. White,.....	....	6 99
Whitesville,.....N. C.	William Kemp, ..	N. Car....	17 20

GENERAL POST OFFICE. *Post Masters.*

POST OFFICES.	Names of Postmasters.	Where born.	Compensation, &c. D. C.
Whitefield,.....Maine	David Crowell,....	Mass.	13 48
Whiting, ...Ver.	Cyrus Carpenter,..	N Hamp.	24 34
Whitingham, ...Ver.	Linus Austin, ...	Conn. . ..	11 86
Wickford,.....R.I.	Lewis Thomas, ..	R Island,.	55 04
Wicomico Church, .Va.	Thomas Brown, ..	Virginia,..	12 19
Wibraham,.....Mass.	William Knight,..	Mass.....	18 69
Wilderness, ...Va.	John Almond, ...	Virginia, ..	20 49
Wilfong's Mills,..N. C.	John Wilfong, Jr..	N. Car. ..	5 29
Wilkesbarre, ...Penn.	Jacob Cist,.....	Penn.....	192 47
Wilkesborough, ..N. C.	Wm. P Waugh,..	Penn.....	80 70
Wilkesville, ...Ohio,	Henry Due, ...	France,....	12 84
Wilkinsonville, ... Va	Joseph Wilkinson,	Virginia, .	8 94
Willett, ...N. Y.	Samuel Dyer, ...	Conn.	1 55
Williamsboro',....N.C	Alexr. Hamilton,..	Scotland,..	121 43
Williamsburg, ..Maine,	Moses Greenleaf,.	Mass.....	7 91
Williamsburg, .. Mass.	Thos. Mayhew, ..	Mass.	30 42
Williamsburg,....Penn.	Samuel Royce,....	Penn.	23 95
Williamsburg,....Penn.	Jacob Diettrick, ..	Penn.	19 45
Williamsburg,.....Va.	Jesse Cole,.....	Virginia,..	327 46
Williamsburg,....N. C.	Jas. F. Harbin, ..	....	5 29
Williamsburg,.... Ohio,	David Morriss,....	Penn.....	26 15
Williamsburg, ...Ken.	Leroy Ewell,.....	Virginia,..	21 52
Williamsfield, ...Ohio,	Elias Morse, ...	Mass.	11 31
Williamsport,.....Penn.	Henry Hughes,....	Ireland, ...	108 28
Williamsport, ...Md.	William Towson,..	Maryland,	74 07
Williamsport,. ....Ohio,	Ebenezer Davis,..	.. ..	6 09
Williamsport,....Tenn.	Robert Crosby,....	Ireland,...	10 54
Williams's Store, Ohio,	John Williams,....	N. Jersey,	4 65
Williamstown,. ..Mass.	G. T. Bulkley,....	....	125 39
Williamstown, ...Ver	Elijah Paine, ...	Conn.....	21 19
Williamstown, ...N. Y.	Samuel Freeman,..	N York,..	11 22
Williamstown,....Penn.	Samuel Smoker, ..	Penn.....	19 93
Williamstown,....N. C.	Joseph Biggs,.....	N. Car....	53 58
Williamstown. ....Ken.	William Arnold,..	....	6 43
Williamsville, ...N. Y.	Arnon Tifft, ...	....	80 84
Williamsville, ...Va.	Wm. S. Overton,..	....	.....
Williamsville,.....N. C.	Haywood Williams	N. Car....	16 23
Willington, ...Conn	J. Weston, Jr.....	Conn.....	24 83
Willington,.....S. C.	James P. Waddle,	....	33 39
Willink,.....N. Y.	Elihu Walker,....	Vermont,..	33 02
Williston, ...Ver.	David French, ...	Vermont,..	30 51
Willow Grove,.. Penn.	Isaac Morris,.....	Penn.....	12 90

GENERAL POST OFFICE. *Post Masters.*

POST OFFICES.	Names of Postmasters.	Where born.	Compensation &c. D. C.
Willow Grove,....S. C.	Bartlett Sanders,..	S. Car....	6 94
Willsboro', ...N. Y.	Levi Higby, ...	Conn.	20 33
Willshire,.....Ohio,	James Riley,.....	....	8 24
Willstown,.....Alab.	Wm. Chamberlain,	....	3 04
Wilmington, ...Ver.	Ephraim Tyler,.. ..	Mass.....	40 51
Wilmington,.....N. Y	Reuben Sanford,..	.. ..	4 40
Wilmington, ...Del.	N. G. Williamson,	Delaware,	1234 30
Wilmington,.....Va.	Pleasant Howard,	Virginia,..	38 16
Wilmington,.....N. C.	Christian Dudley,.	N Car....	920 90
Wilmington,.....Ohio,	George Bruce,....	Virginia,..	71 99
Wilna, ...N. Y.	Thomas Brayton,..	....	13 30
Wilson,.....N Y.	Reuben Wilson,...	Mass.....	79
Wilson Hill,.....Alab.	Bennet Ware, ...	Virginia,..	44 87
Wilsonville, ...Va.	W. Wilson,.	....	10 41
Wilton, ...Maine,	Charles Morse,....	Penn.	24 39
Wilton, ...N. H.	Elijah Stockwell,..	Mass.....	21 77
Wilton,.....Conn	Asahel R. Betts, ...	Conn.	22 29
Winchendon,.... .Mass.	William Whitney,.	Mass.....	13 89
Winchester,.....N. H	Philip Ripley,.....	N. Hamp.	63 91
Winchester, ...Conn.	Horace Higley,....	Conn	114 23
Winchester, ...Va.	Thomas Roberts,..	Maryland,	766 32
Winchester, ...Ohio,	Thos. Lenfostry....	Europe,...	6 14
Winchester, ...Ind.	Charles Conway,..	Penn..	6 64
Winchester, ...Ken.	James B. Duncan,	Kentucky,	181 96
Winchester, ...Tenn.	John Goodwin,.....	Georgia,..	207 97
Winchester, ... Miss.	Wm. B. Graham,..	....	83 10
Winchester Centre,Conn	S. Hurlbut, Jr.. ..	Conn.....	37 16
Wind Gap, ...Penn	William Henry, ..	Penn.....	13 59
Windham, ...Maine,	Moses Little,.....	....	15 04
Windham,.....N. H	Isaac M'Gaw,....	N. Hamp..	11 49
Windham,.....Conn.	Charles Tainton,.	Conn.....	76 84
Windham,.. .....Ver.	David Woodburn,.	Vermont,..	11 49
Windham,.....N. Y.	Sidney Tuttle, ...	Conn.....	43 63
Windham,.....Ohio,	Dillingham Clark,.	Mass.....	8 08
Windsor,.....Maine,	Robt. I. Williams,	England,..	6 65
Windsor,.....Conn.	William Howard,	Conn.....	64 49
Windsor,. .....Ver.	Thomas Leverett,.	Mass.....	367 82
Windsor,. .....N. Y	Elias Whitemore,..	N. Hamp..	33 46
Windsor,.....Penn.	Francis Grove,....	Penn.	8 71
Windsor,... .....N. C.	Wm. R. Minor,....	N. Car....	113 27
Windsor,.....Ohio,	Solomon Griswold,	Conn.....	7 31
Winfield,.....N. Y.	Almond Luce,.....	Mass.....	72 66

GENERAL POST OFFICE. *Post Masters*

POST OFFICES.	Names of Postmasters.	Where born.	Compensation, &c. D	C.
Winhall,. ....Ver.	Asa Thatcher, ...	Conn... ..	6	33
Winsboro', ...S. C.	John M'Master,...	Ireland,...	165	20
Winslow, ...Maine,	Frederick Paine,..	Mass.	22	87
Winthrop,. .....Maine.	David W. Pierce,..	. ...	65	95
Winton,.....N. C	Garrison M. Smith,	Mass.	44	86
Wintonbury .....Conn.	J. Burnstead,.....	Mass.	19	06
Wisesburg,. .....Md.	John Wise, Sen...	Germany,.	9	09
Wiscasset,.....Maine,	Ebenezer Hilton,..	Maine,.. ...	229	27
Woburn,.....Mass.	Benj. Wood, 2d...	Mass.	30	47
Wolcot, ...Ver	Tho's Taylor, Jr..	Conn.	2	26
Wolcott,.....N. Y	David Arne, ...	Conn.	50	63
Wolfboro', ...N. H	Richard Rush,....	N. Hamp.	12	84
Wolf River.. .....Tenn.	Daniel Johnston,..	.. ..	9	02
Womelsdorff,. ....Penn.	Conrad Stouch,....	Penn.....	80	83
Woodbridge, ...N. J.	J. M. Brewster,....	N. Jersey,.	46	15
Woodbury, ...Conn.	Leman Sherman,..	Conn.	55	16
Woodbury, ...N. J	Philip J. Gray,....	Ireland,...	71	96
Woodruff's, ...S. C.	Thomas Woodruff,	....	6	39
Woodsboro',.....Md.	George Yantis,....	Maryland,	29	65
Wood's ✕ Roads,...Va.	John Southgate, Jr.	....	2	60
Woodsfield,. .....Ohio,	William Crawford,	Maryland,	25	93
Wood's Mills, ...Ohio,	David Ridgeway,..	Virginia,..	4	02
Woodstock,.....Maine	John R. Briggs,....	Maine,.. ..		38
Woodstock, ...Conn	George Bowen,....	Conn.	52	36
Woodstock, ...Ver	A. Hutchinson,....	Mass. ...	183	38
Woodstock,.....N. Y.	Samuel Culver, ...	....	17	47
Woodstock,. ..... Va.	James H. Smoot,..	Virginia,..	146	14
Woodstown, ...N. J	Israel R Clawson,	Virginia,..	23	66
Woodville,.....N. Y.	Asa Averill,.....	Vermont,.	5	10
Woodville,.....Va	Zephaniah Turner,	Virginia,..	32	24
Woodville, ...Va	E. C. Goodwin,	Virginia,..	6	38
Woodville, ...N. C.	Caleb White,.....	N. Car....	17	48
Woodville,.....Tenn	John Wood,.....	Maryland,	8	20
Woodville, ...Miss	Cato C. West,....	Virginia,..	443	16
Woodville, ...Alab.	William Hainey,..	N.Car.....	15	57
Woolley's Store,..N. C.	John A. Woolley,	....	11	34
Woolwich, ...Maine,	Henry B. White,..	Maine, ...	31	43
Wooster,.. ... ...Ohio,	John Patton,.....	Penn.....	221	49
Worcester,.....Mass.	James Wilson,....	England,..	355	40
Worcester,.....N. Y.	Schuyler Crippen,	N. York,..	23	06
Worthington,. .....Mass.	William Ward,. ..	Mass.	44	15
Worthington,.....Ohio,	Avery Buttles,... .	Conn.	54	27

GENERAL POST OFFICE. *Post Masters.*

POST OFFICES.	Names of Postmasters.	Where born.	Compensation, &c. D. C.
Wrentham, ...Mass.	David Fisher,.....	Mass	67 90
Wrightsboro'... ..S. C.	William Wright,..	Virginia, .	17 91
Wrightsboro', ...Ga.	Thomas Dooley,..	Georgia,..	59 63
Wrightsburg.....Ohio,	Angel Whipple,...	Mass.....	7 13
Wrightstown.....N. J.	Samuel Brown, ..	Penn.....	4 54
Wrightsville.....Penn.	James Jordan, ...	Ireland, ...	21 09
Wrightsville.....N. C.	David Wright,....	N. Car....	32 03
Wyalusing, ...Penn.	John Taylor,.....	Penn. . ..	11 46
Wye Mills,.....Md.	Samuel Hopkins,..	Maryland,	19 63
Wylliesburg,. .....Va.	Patrick Booth, ...	Virginia,..	13 45
Wysox, ...Penn.	Adonijah Warner,	Mass.....	12 30
Wythe C. H..... .Va	George Oury,.....	....	168 13
Xenia,.....Ohio.	George Townsley,	....	115 97
Yancey's Mills,....Va.	Elijah May, ...	Virginia,..	15 59
Yarmouth,. .....Mass.	Joshua Hamblin,..	Mass.....	70 88
Yates. ....N. Y.	Wm. Hughes, ...	N. York,..	3 59
Yazoo C. H..... Miss	W. P. Gadberry,..	....	2 29
Yellow Springs, ..Penn.	Maxwell Kinkead,	Ireland, ..	10 78
Yellow Springs, ..Penn.	A. W. Olwine,....	Penn.....	12 60
Yellow Springs, ..Ohio,	I. B. Gardiner,.. .	....	8 37
Yonguesville,.....S. C.	John L. Yongue,..	S. Car.. .	16 12
Yonkers,.....N.Y	Aaron Vark,.....	N York,..	48 13
York, ...Maine,	David Wilcox,....	Conn.....	58 62
York, ...N. Y.	H. Seymour,.....	Mass.	58 00
York, ...Penn	Thomas McGrath,	Ireland, ..	435 72
York, ...Ohio,	John Davenport,..	Mass.	12 64
York,. .....Ill.	J. B. Richardson,..	N. York,..	14 94
York C. H.....S. C.	Robert Davison,..	....	177 81
York Haven,....Penn.	Nicholas Baylies,..	Mass.. ..	29 23
York Springs, ...Penn	Herman Wierman,	Penn.	38 24
Yorktown,.....N. Y.	Elijah L. Hyatt,..	N. York,..	12 37
Yorktown,. .....Va.	John R. Fox,.....	Virginia,..	89 21
Yough Glades, ...Md	Wm. Armstrong,..	Maryland,	14 38
Young's Store,....N. C.	David I. Young,..	N. Car....	10 88
Young's Store, ...S. C.	Archibald Young,.	Virginia,..	10 96
Youngstown,.....N.Y.	Ashbell G.Hinman,	N. York,..	253 27
Youngstown,. ....Penn.	Wm. Lehmer, ...	Penn.....	33 44
Youngstown,. ....Ohio,	William Rayen...	Maryland,	35 78
Youngsville,.....Penn.	Alfred Vanarnam,	....	12 41
Zanesville,.....Ohio,	Wm. Pellham,....	Virginia,..	337 41

The total number of Post Offices in the United States, on the 1st of January, 1825, was 5182.

GENERAL POST OFFICE. *Clerks, &c.*

CLERKS IN POST OFFICES.

POST OFFICES.	NAMES.	Where born.	Compensation, &c. D. C.
Albany,.....N. Y.	Robert Elliott,....	Conn.....	800 00
	Peter Lansing, Jr..	N. York,..	400 00
	S. W. Southwick,..	Mass..	400 00
	E. Van Rensselaer,	N. York,..	400 00
	Wm. R. Cantine,..	N. York...	300 00
	R.S.VanRensselaer	N. York,..	300 00
Augusta,.. .. ..Ga.	Archibald Watson,	Scotland,..	406 00
	Edward Henkill,..	N. Scotia,	430 00
	Edward Dudley,..	S. Car....	240 00
	James M. Hester,	Georgia,..	300 00
Baltimore,.... .....Md.	W. F. Redding,..	Mass	725 00
	James Laurenson,	England,...	475 00
	William Hall,....	England,..	400 00
	G. R. Mosher, ...	Maryland,	735 00
	T. A. Cook, 6 mos.	Maryland,	125 00
Boston, ...Mass.	Leonard Holmes,.	Mass.....	600 00
	H. R. Backus,....	N. York,	600 00
	Benjamin Topliff,	Mass.....	550 00
	Calvin Young,....	Mass.....	550 00
	Jonathan Wild,...	Mass.....	525 00
	G. P. Backus,... ..	N. York,..	450 00
	Samuel Nutting,..	Mass... ...	200 00
Charleston,.....S. C.	Thos. W. Bacot,Jr	S. Car. ...	1500 00
	Jas. L. Murray,..	Georgia,.	500 00
	Wm. M. Reid,....	S. Car....	500 00
	Eliab Kingman,Jr.	S. Car.....	200 00
	John Bay,.....	S. Car....	100 00
Fayetteville,.....N. C.	George H. Normet,	Georgia,,..	400 00
	Duncan McRea,..	Scotland..	200 00
	Arch'd. Mulloy,...	Scotland,..	300 00
	Jacob Eddy,.....	Virginia,..	45 00
Hartford,.... ....Conn.	Caleb L. Packard,	Mass.....	750 00
	Julius Hull,..	Conn.....	235 23
	George C. White,	Conn.	313 38
Louisville, ... Ken.	Robert C. Taylor,	.. ..	550 00
	Peter Bier,.....	....	60 00
Nashville,.....Tenn.	B. F. Currey,....	....	600 00
	Geo W. Currey,..	....	408 00
New-York,.. ....N. Y.	John R. Bailey,..	N. York,..	1200 00

GENERAL POST OFFICE. *Clerks.*

POST OFFICES.	NAMES.	Where born.	Compensation, &c. D. C.
New York, ...N. Y.	Wm. B. Taylor,..	N. Jersey,	900 00
	John M. Read,..	N. York,..	700 00
	Teunis T. Peck,..	N. York,..	550 00
	Neilson J. Elliott,..	Conn	526 00
	Coulter Goodwin,..	Penn..	390 00
	Wm. A. Coleman,	Maine,....	250 00
	Jas. B. Mower,....	Mass.....	667 00
	Henry C. Mower,	N. York,..	168 00
	George W. Peck,..	N. York,..	450 00
	Jacob Kershaw,...	N. Jersey,	310 00
Petersburg,..... ....Va.	Rich'd Woodward,	Virginia...	600 00
	Adrian Bourden,..	Virginia,..	450 00
Philadelphia, ...Penn.	F. C. Deimling,. ..	Germany..	1200 00
	Hugh Newman,...	Ireland,...	900 00
	Isaac Bewley,.....	Penn.....	750 00
	John C. Deimling,	Penn.....	650 00
	John Sutler,.....	Penn.....	600 00
	Clifton Bawley,...	Penn.....	500 00
	W. R. Palmer,....	Penn.... ..	400 00
Pittsburg, ...Penn.	G. R. Eichbaum,..	....	300 00
	Wm. Eichbaum,..	....	200 00
Portland,.. .....Maine,	Parker Ilsley,.	Maine, ...	400 00
	Thos. R. Jones,..	....	100 00
	Wm. Ilsley,.....	Maine,....	300 00
Providence,.....R. I.	Danl. S. Lawrence,	R. Island,..	750 00
	John C. Snow,....	R. Island,.	275 00
Richmond, ...Va.	John B. Taylor,..	Virginia,..	600 00
	Leroy G. Payne,..	Virginia,..	450 00
	Francis G. Smith,	N. Car....	300 00
Savannah, ...Ga.	Thos. M. Drescott,	Georgia, ..	900 00
	Joseph Dillon,....	Georgia,..	300 00
Was' ington City,..Ca.	George Sweeny, ..	Maryland,	1500 00
	Edward Dyer, ...	Maryland,	1400 00
	Columbus Munroe,	D. Ca.. ..	1300 00
Occasionally employed, and receive together this sum.	Thos. L. Noyes,..	Tenn.. ...	875 00
	Francis Dyer,.....	Maryland,	
	C. Gibbs,.....	Maryland,	
	Jas. A. Kennedy,	Penn.....	
	John Goldin, Mess'r	Maryland,	400 00
Wheeling, ...Va.	James Hopkins,....	Ireland,...	400 00
	William Beymer,..	Penn.....	50 00
	John H. Irwin, ..	Virginia,..	50 00

GENERAL POST OFFICE. *Mail Contractors.*

MAIL CONTRACTORS.

Names & places of birth.	Compensation, &c		Names & places of birth.	Compensation, &c.	
	D	C		D.	C.
R. M. Abbe,.. Conn.	1300	00	Elisha Carey, ...	865	00
Abbott & Sands, Conn.	750	00	Elijah Carpenter, Ms.	300	00
Eliph. Adams,...Conn.	150	00	Noah Carpenter, N.Y	185	00
F P. Allen, ...Ver.	80	00	Cepnas Carpenter,....	96	00
James Adkins, ..N. Y	125	00	John Carpenter, Mass	320	00
			Thos. Carrier,....Ver.	100	00
J. H. Bartlett,..Mass	450	00	Marcus Carter, Conn	340	00
Isaac Bassett....Mass.	615	00	Russell Case,. ..Conn.	50	00
Roswell Baker, Conn.	329	00	Jonathan Cass,..N. H.	100	00
Lyman Barber..Conn	200	00	Elijah Castle, ..N. Y.	1200	00
Moses Bartlett,..Mass.	148	00	Oliver E. Chamberlain		
Barnab. Bangs, Mass.	650	00	N. Y.	400	00
Benj Barton,....N. J	100	00	Ovid Cheeseborough,..	530	00
Joel Beaman, ..Mass.	1375	00	Daniel Church,.	175	00
Beatty & Sellick, Con.	160	00	Charles Church, N. H.	225	00
Elisha Bigelow, Conn.	170	00	Chs Chubbuck,..N. H.	84	00
Bird & Goodrich,Conn.	1100	00	V. Clark,.... ...Conn.	155	00
Elijah Blaisdell, N. H.	1001	00	Edmund Clark,..Conn.	1375	00
James Blaisdell,.....	450	00	Ebenezer Clark,.....	304	00
Nathan'l Blake, Mass	375	00	Jared Clark,....Conn.	300	00
Blodget & Deming, Vt.			M. B. Conklin,..N. Y.	140	00
and Conn.	256	00	Eph'm Corliss jr. Mass	150	00
Calvin Blood,.....	112	00	Jonas Cormick, N. Y.	60	00
Enos Boise,.....Mass.	320	00	Cornwell & Benham,		
Bostwick & Parker, Ct	100	00	N. Y.	94	00
Jabez Bostwick, Conn.	704	00	Cowell & Preston,.. .	900	00
Asa Bowe,.....Conn.	156	00	Ephraim Cox,..Mass.	90	00
Nath. Bosworth, Conn	92	00	Jos. Crofoot, jr..Conn	93	00
S. Boyden & Co. Mass	1500	00			
Bray & Hamblen,....	95	00	Erastus Daley,.....	1096	00
Brewster & Sargeant.			D. Davison, jr...Mass.	400	00
Conn.	2500	00	Jer. Dayton,....N. Y.	949	00
Daniel Brooks,..N. H.	900	00	Delance & Ross, N. H.		
Tristram Brown, Mass.	60	00	and N. Y.	1788	00
Geo. Brown, jr..R. I.	400	00	Dickenson & Thompson	1680	00
Saml. Budd,... ..N J.	1900	00	B. Dickenson, ..Mass.	1228	00
Wm. Brown,....N. Y.	150	00	B. Dimmick,....Mass.	270	00
Moses Burley....N. H.	450	00	E. F. Dixey,.....	95	00
Simeon Bust,....Mass.	510	00	Steph. Douglass, Mass.	90	00

GENERAL POST OFFICE. *Mail Contractors.*

Names & places of birth.	Compensation, &c		Names & places of birth.	Compensation, &c.	
	D	C.		D.	C.
D. Dougherty, ..Mass.	350	00	Hill & Morse, ..Mass.	850	00
Jas. Dow,. ..Scotland,	160	00	Henry Hobart,..Mass.	50	00
J. R. Drake,....N. Y.	90	00	Daniel Holmes, N. Y.	80	00
			Benj. Howard,..Mass.	325	00
J. R. Ellis,.....Mass.	310	00	David Hunt,....N. Y.	100	00
Eli Ensign,.....Conn.	1840	00	Wm. Hutchins,..N. H.	305	00
W. G. Etting, ..N. C.	50	00	David Hyde,....Conn	150	00
Thos. G. Evans, Penn.	1515	00			
			Archibald Jones, Mass.	4205	00
Wm. Faulkner,..N. J.	100	00			
W. Fellows, ...Conn.	121	00	J. S. Kasson,....Conn.	52	00
Isaac Fish,.....R. I.	1390	00	Willis Keith,....Mass.	74	00
G. M. Fisk,.....N. Y.	335	00	Samuel Kelly,..Conn.	70	00
Giles Fitch, ...Conn.	108	00	N. W. Kinniston, N. H.	696	00
Giles Fitch & Co. Ct.	200	00	Henry Keyes, ..Mass.	140	00
Uri Foot,.....Conn.	50	00	D. Kirkaldie, ..N. Y.	122	00
John Forbes,....Conn.	60	00	Seth S. Kellog,..Conn	40	00
Fosgate & Hubbs, N.Y.	220	00			
David Ford, ...N. Y.	120	00	Alson Landon,..Conn.	240	00
			Rob't Larrabee, Mass	50	00
J. L. Gilman, ..N. H.	135	00	W Larrabee, ..Mass.	416	00
R. Goodrich,....Conn.	300	00	Albert Latham, Conn.	360	50
Jos. Grant, ...	230	00	Rodman Lewis, ...	760	00
David Graves, ...	39	00	Ebenezer Lee,..Conn.	350	00
Green & Clark, Mass.	800	00	Abner Lee,.....Mass.	1000	00
Gridley & Curtis, ...	130	00	Jedediah Little,.....	300	00
Nicholas Gurley, Mass.	50	00	S B Leonard,..Mass.	460	00
U. N. Gridley, Conn.			R. L. Livingston, N. Y.	2000	00
	240	00	Jabez M. Loomis, Con.	65	00
Benjamin Hale,.....	3025	00	Lovejoy & Mott, Mass.	5030	00
A. Hamilton,....Mass.	115	00	John W. Lowe, Mass	452	00
Hale & Waterhouse,					
Mass. & Maine,	3050	00	John Magee,....Penn.	3400	00
John W. Harris, Conn.	500	00	Ezekiel Matthews,....	600	00
Cyrus Haskell,..Mass.	165	00	William Manning,....	250	00
Israel Hatch & Co....	900	00	J. B. Matthews, N. Y.	240	00
Sayles Hawley, ..Ver.	58	00	Sylvanus Maxwell, ..	75	00
John Herrick,. ..Conn.	40	00	Gilbert Mahew, Mass.	35	00
George Hibbard,.....	104	00	A. Merriam,....Conn.	130	00
Jonathan Hicks, Mass.	90	00	Joseph Merrick, Mass.	1125	00
James Hicks, ...Ver.	450	00	D. H. Merwin,..Conn.	250	00
Isaac Hill,.....Mass.	2913	00	Silas H. Mills,....Ver.	120	00

GENERAL POST OFFICE. *Mail Contractors.*

Names & places of birth.	Compensation, &c. D. C.
Mitchell & Landon, Ms.	620 00
E. & J. M. Morrill,..	850 00
John C. Morris, Penn.	90 00
Robert Morse,..N. H.	575 00
Geo. Munsell, ..Conn.	100 00
Wm. Nicholls,....R. I.	450 00
E. H. Neil,.....N. H.	40 00
T. Packard, ...Mass.	700 00
Wm. Page,.....Conn.	140 00
Abiel Paine,.. .Conn.	100 00
Fred. Paine,....Mass.	66 00
Paine & Rice,..Mass.	3624 00
Parker, Powell, and Sherwood, Ct & Ms.	14546 60
Parker & Story, Conn.	1950 00
Amasa Parker,..Conn.	1800 00
G. W. Packhurst Conn.	300 00
Josiah Parks,. ..Mass.	880 00
Aaron Parsons,..N. Y.	225 00
Æneas Parsons,.....	90 00
Peck & Babcock, Con	8900 00
Byfield Pierce,..Mass.	180 00
Jonathan Pierce, Mass.	250 00
Oliver Perry,....Mass.	90 00
Pettes & Barker, Mass. & Ver.	2500 00
Ansel Phelps,.	128 00
Oliver Phelps,...Conn.	684 00
Phelps & Leonard,....	2950 00
Henry J Platt,.....	175 00
Hiram Plummer, Mass.	3925 00
Eleazer Pomery, Mass.	2200 00
Pliney Porter,..Mass.	120 00
Powell & Thorp, N. Y.	8500 00
Philo Porter,....Conn.	124 00
Jacob Quimby,..N. H.	37 44
James B. Read, ...	100 00
Horatio Reed, ..Mass.	150 00

Names & places of birth.	Compensation, &c. D. C.
Stephen Reeder, N. Y.	75 00
George Reynale,.... .	75 00
G. B. Reynolds,..N. Y.	70 00
Elias Rhodes, ...Mass.	132 00
M. Roberts, ...Ver.	124 80
Chase Robinson,.....	129 00
Reuben Robbins, Mass	60 00
Sam'l Ruggles, Mass.	193 00
James Saunders,.....	65 00
Leon'rd Sargeant, Ver.	52 00
Wm. Sawin,....Mass.	675 00
Alfred Scribner,.N. Y.	178 00
Thaddeus Scribner, Ct.	479 00
Chester Sessions, Mass.	50 00
Wm. Shepherd & Co Mass	1100 00
Geo. P. Sharp,..N. Y	72 00
John Shaw,.....Conn	262 00
Sherwood, Barton & Coe,..N. J. & N. Y.	2453 56
Sturges Sellick,..Conn.	350 00
Needham Slade,.Conn.	20 00
John Slater,.....Ver	59 00
Henry C. Sleight, N. Y.	150 00
Jesse Smith,....Conn	3270 00
Joseph Sparks,..Conn.	125 00
Charles Stearnes,.....	75 00
P. S. Stewart, Scotland	52 00
Levi Street, ...Conn.	1302 00
Josiah Stockwell, Mass.	270 00
Jasper Stone,.....Ver.	70 00
Joel Stone,.....Conn.	125 00
John T. Sumner, Mass.	140 00
Henry Switzer, ..N. J	141 60
Samuel Tallent, N. H.	240 00
Eli Tarbell,.....	50 00
A. Taylor,.....Conn.	13 00
A. Thatcher,..	155 00
Sidney Tuttle,..Conn.	45 00

GENERAL POST OFFICE. *Mail Contractors.*

Names & places of birth.	Compensation, &c. D. C.
Jno Van Campen, N.Y.	78 00
P. I. Van Buren, .N.Y.	200 00
David Wait, Jr.	90 00
Phinehas Waller, Penn	150 00
Daniel Wardwell, ...	150 00
Asahel Washburn, ...	320 00
Reuben Wharfield, Ms.	50 00
E. & H. Wheelock, Ms.	183 00
Wheelock & Cushman, Mass.	600 00
James Whipple & Co. Mass. N. H. & Conn	250 00
Asa White, ...Conn.	180 00
Jedediah White, ...	175 00
Erastus Young, .Mass.	550 00
Joel White, ...Conn.	87 00
Nathan White, ..Mass	300 00
Joseph White, ..Mass.	52 00
L. S. & R. S. White, Conn.	325 00
Wm. Wickham, ..R. I.	95 00
Thos. F. Wilcox, Conn	104 00
Seth Williams, . Mass.	230 00
Edmund Wilson, .Me.	120 00
David Wing, ...Mass.	75 00
George Winslow, .Ver.	80 00
John Winton, ... N. Y.	220 00
A. & S. Winton, N. Y.	140 00
J. W. Worden, ..N. Y.	210 00
Solomon Wright, Mass.	108 00
Joel W. White, Conn	1068 00
Joel W. White & Co. Conn.	1795 00
John Whiting, ..Mass.	591 00
Joseph Folsom, ..N. H.	95 00
Wm. G. Abrams, N. J.	250 00
William Acton, ..Md.	75 00
Demas Adams, ..N. Y.	170 00
John Anderson, .. Md.	320 00
Robert Arnold, ..N. J.	200 00

Names & places of birth.	Compensation, &c. D. C.
Alfred Athon, ...Md.	455 00
Eliphalet Austin, Conn.	1750 00
Averill & Hutchins, N. Y. & Ver.	2500 00
John Allen, ...Va.	31 90
Bailey, Ward & Lyon, Conn. & N. J.	3600 00
B. D. Bailey, ...	532 00
Joel W. Bailey, .Penn.	445 00
John Bailey, ...Penn.	240 00
Samuel Bailie, ...	150 00
Cyrus Baldwin, ..N. J.	75 00
Henry Barber, ...Va.	350 00
John H. Barney, ..Md.	800 00
James Barrett, ..Penn.	350 00
John S. Barrett, ...	156 00
Wm. Barrick, ...Va.	124 00
J. S. Barris, ...Pa.	110 00
Pierre Barron, ..Mic. T	631 00
Wm. H. Beard, Eng'd,	3490 00
Arthur W. Bell, ..Va.	200 00
Charles Bell, ...Va.	360 00
Jas. C. Belt, ...Md	400 00
Thos. Benneson, Irel'd,	Private.
John Bessonett, ..Penn.	150 00
James Black, ...	1700 00
Reuben J. Blunt, ...	600 00
Wm. Blackly, ...	462 00
John Blair, ...Penn.	2250 00
John Boden, ...Penn.	190 00
Joseph Boggs, ..Penn.	95 00
Stewart Boyd, ...	108 00
Bradley & White, ...	250 00
Samuel Cram, ..N. J.	250 00
Brickey & Ficklin, Va. & Ken.	250 00
Michael Brobst, Penn.	240 00
Isaiah Brown, .. Conn	104 00
Silas C. Byram, ..Md.	100 00
George Buckler, ..Md	70 00
Wm. C. Budd, ..N. J.	275 00
Jas. P. Bull, ...N. Y.	430 00

GENERAL POST OFFICE. *Mail Contractors*

Names & places of birth.	Compensation, &c. D. C	Names & places of birth.	Compensation, &c D. C.
Wm. Burke, ...Penn.	290 00	James Donley,.....	849 00
John Burnet,....N. J.	150 00	JacobDrake & Co. N.J.	50 00
Phillip S. Bush,..Ken.	100 00	Wm. S. Drake,..N. Y.	1250 00
George W. Bowd, Va.	1100 00	T. S. Drew, ...	500 00
		Henry Drum,....Penn	470 00
David Caller,....R. I.	275 00	B. C. Dugan,. ..Penn.	3359 00
Wm. Calden, ... Md.	1250 00	Hance DunlapIreland,	534 56
James Catlin, .. Penn.	Private.	A. Duchane,.....Ind.	475 00
J. Chamberlain,..N. J.	312 00	James Dugan, ... Va.	599 04
B.C.Chamberlain,N. J.	550 00	John W. Dupree,Penn	185 00
Caleb Chase, ...Mass	110 00		
Robert Clark,Scotland	2275 00	John S. Eaves,....Va.	185 00
Sineus Clark,....N. J.	300 00	Benjn. Edrington, Va.	120 00
E. B. Clemson, Penn.	575 00	Jas. Eley, ...Penn.	1200 00
Patrick Coil,....Penn.	124 00	Rufus Elliott, ..Conn.	120 00
J. & N. Coleman,Penn	1600 00	Richard Elliott,..Ken.	395 00
John H. Collins, N. C.	1150 00	Emmerson & McClure,	
James Collins, Ireland.	450 00	.... Ken.	800 00
Peter Cool,.....N. Y.	300 00	Henry Enis, ...Penn.	150 00
Peter Cooper, .. Penn	200 00	Robert Evans, Ireland,	127 00
Chawnin,.....	100 00	Musgrove Evans,Penn.	4 67
Wm. D. Coursey,Ken.	713 00		
Elijah Coombs,....Va.	500 00	Daniel Farber, ..N. J.	345 00
T.Craighead, Jr. Penn.	104 00	J. M. Fergurson,..Md.	200 00
John Creed,.....R. I.	1325 00	Charles B. Fethian, ..	104 00
Wm. Crosley, ... Md.	70 00	Jas Finley,.....Penn.	300 00
J.Cummings,Jr.Ireland	907 60	Enoch Fisher, ...Md.	75 00
R. S. Clark, ...Penn.	587 43	Solomon Fogle..Penn.	300 00
Isaac Crawford, N. J.	70 00	Edward Ford, ...Md.	160 00
Miles Clark,.....Ver.	129 00	James Foyles, ...Md.	1700 00
		Thos. Frank, ...Ken.	215 00
Ziba Davenport, N. Y.	160 00	Wm. Field, ...	1492 00
Joseph Davidson, Ken.	199 00		
Davis, Barnum and		Abner Gaines, ...Va.	962 60
Stockton, ...	400 00	John Galloway, Penn.	350 00
Chas. De Hass, Penn.	254 24	S. H. & E. Gates, Mas.	1145 00
Henry Develin,..Penn.	480 00	James Gloyd, ...Md.	240 00
Alexander Deveney,...	190 00	Jabez Gilbert, ...	1350 00
Wm. Dillard,.....Va.	315 00	Dickson Given, ..S. C.	800 00
Diver & Ely,....Mass.	220 00	Aaron Goodwin, Ken	446 00
Ephraim Doane, N. C.	168 00	Eleazer Goodwin, Ct	90 00
Joshua Dodson, ...	1100 00	Joseph Gordon, Penn.	300 00

GENERAL POST OFFICE. *Mail Contractors.*

Names & places of birth.	Compensation, &c		Names & places of birth.	Compensation. &c.	
	D.	C.		D.	C.
Greenbury Griffin, Md	650	00	Wm. Johnson, ..Penn	500	00
Wm. Gordon, .. Penn.	275	00	A. Johnson, ...Penn.	190	00
Elijah Green,.....Va.	90	00	John Jones,.....Va.	1183	00
Duff Green,.....Ken.	3516	00	Henry Jones,....N. H.	174	00
			Wm. Jones, ...Tenn.	107	00
Hiram Hackney ..Va.	369	00	E. P. Johnson,....Ken.	9896	00
John H. Hall,....N. J.	465	00	Samuel Johnson, Penn	250	00
Wm. Haddaway, Md.	2000	00	Wm. Johnson,..Penn	194	00
Joseph Hall,.... N. J.	594	00			
Jesse Hail, ...Ga.	480	00	S. N. Kalfus,...	128	00
Joseph Haller,..Penn.	500	00	George Karch,..Penn.	120	00
Garret Hamnerly, Penn	300	00	Oliver W. Kellogg, NY.	170	00
George Hanke,..Penn.	72	00	John Kemp,.....	1250	00
John Hanna,.....	1578	00	Emmer Kimber,.Penn.	250	00
Thos. Harris,.....Md.	600	00	Wilson Knott,...Penn.	200	00
G C. Harrington, N.Y.	500	00			
Sam'l Hawkins,..Ken.	468	72	Gordon Lafland,..Va.	720	00
Anan Harman,.....	900	00	Lake &. Adams,..N.J.	225	00
Sam'l Hayes,.....	150	00	Chris'r Lamberton Jr..	100	00
Hayes &. Bennett,....	1600	00	Peter Laws,.....Del.	44	76
Hemdon & Fuller, Va.			Jas. Lamberton,.Penn.	237	44
.....& Ken.	300	00	Paul Lebo,.....Penn.	305	00
Amelia Higgins,..Penn.	850	00	Andrew Lindsay, Penn	700	00
Henry Hill,.....Ver.	296	00	John Lewis,.....	150	00
Luther Hinman,..Penn.	200	00	Lindsay Stewart, & Co.		
Warren Holbrook, Ver.	250	00	.....Penn.	9800	00
E. &. J. Hoover, Tenn.	622	00	James Lish,.....Va.	48	00
Wm. Hopkins, ...Va.	780	00	Wm. Lorman,....Eng.	1600	00
Jesse Horton,....Penn	800	00	John M. Lotts,....Ga.	200	00
Miller Horton, ..Penn.	1000	00	Luce & Ray,....N. J.	795	00
James Horton, ..Conn.	480	00	Abijah Leavitt, Maine.	1805	00
Wm. C Hull, Ireland,	90	00	Robt. Morrison,..Penn.	1671	60
Josiah Horton,.....	575	00	John M'Augan,....Ire.	100	00
Christian J. Hutter, Ga.	130	00	Thos. M'Cague,..Penn.	1700	00
Robert Hunter, ...	100	00	John M'Cahan,....Ire.	250	00
Thomas Henderson, Va	1289	00	Alexr. M'Calla & Co.		
Thomas Hendricks, Pa.	195	00	.....Penn	1000	00
			Wm. M' Cluney,..Ire.	570	00
Wm. Ingraham,..Penn	557	84	M'Donald & M'Clure,		
			.....S. C. & Ken	994	56
John A. Jackson,..Va.	450	00	Wm. M'Donald & Son,		
Isaac Jenkins,....N.J.	300	00	.....Md.	5000	00

GENERAL POST OFFICE. *Mail Contractors.*

Names & places of birth.	Compensation, &c. D. C.	Names & places of birth.	Compensation, &c. D. C.
Arthur M'Gill,..Penn.	2708 00	Philip Painter,..Penn.	45 00
S. T. & J. G. A. M' Kenney,.....	120 00	John Patton,....Penn.	1111 00
John M'Kenney, Jr. ..	618 00	Isaac Pearce,.. ..Del.	150 00
Jas. M'Kelvey,..Penn.	65 00	Dennis Pennington,Va.	1010 50
Arch'd M'Lean, Penn.	550 00	Levi Pettibrue,.....	600 00
Thos. M'Knight,..Va.	1500 00	J. W. Pigman,....Md.	110 00
Jas. Johnson,.....Va.	550 00	Jarvis Pike,.....	415 00
Joseph M' Vicker, ...	100 00	Friend Pinney,..Conn	268 00
Cyrus W. Marsh,.....	900 00	Jacob Peters,...Penn.	270 00
Robert Marsh,.....	600 00	Quimby & Hoover,....	174 00
Saml Marshall,Ireland	166 00		
John Mason, jr. Va....	325 00	Medad Randal,.....	395 00
Roswell M. Mason, Vt.	80 00	Peter Rench,.....Md.	400 00
Moses Menger,..Penn.	300 00	Lewis Reno,.... ..Va	375 00
John Midcap,.....Va.	204 00	Joseph Reynolds,N.H	25 00
Adam L. Mills,.. N J.	4070 00	Wm. M. Ringo,..Ken.	535 00
Miner & Mowry,Conn		Jas. Rhea,.....Penn.	120 00
.....& Penn.	575 00	Nathl.P. Robinson,Va.	100 00
Charles Miner,..Conn.	292 00	B. L. Ross, ...N. J.	219 00
Miner & Rogers,Conn		Wm. T. Rogers,Penn.	125 00
.....& Penn.	330 00	Edward D. Rowe,Va.	150 00
Morris & Kramer,N.J.		Wm. T. Rowe,.....	310 00
....& Penn.	885 00	Reeside & Moore,Md.	7850 00
Wm. Montgomery, Pa.	320 00	James Ross, ...Md.	40 00
Daniel Moore,.....Ire.	1000 00	Wm. Richards,.....	96 20
Thos. H. Morgan, ...	500 00	John Ross,.....Penn.	89 00
John Mullay,..Ireland	580 00		
Samuel Mullen,..N Y.	100 00	D. A. Saltmarsh,Conn.	495 00
Wm. Murdock, ...Md	75 00	Abm. G. Serrin ..N Y.	240 00
James Miller, ..N. C.	750 00	Chn. Sasseman,Germ'y	150 00
David R. Murray,...	223 00	John Scott,.....Mass.	52 00
Willis Morgan, ...	2156 00	Wm. Scott,....	600 00
		Lewis Schrack,..Penn.	200 00
John Nicholas, ..Penn.	500 00	Daniel Searl,.. ....Pa.	727 00
Wm. Neil,.....Ken	990 00	George Sexton,.....	600 00
Gabriel Nourse,....Va	489 12	Noah Sexton,..	230 00
Nourse & M'Clanahan		Adam H. Sickler,N. J.	200 00
.. .. Va	1198 00	Nathl. Sillick,.....	50 00
Saml R. Ober,.....	100 00	Skinner & Barber,Ct	1000 00
Hiram Ogle,....Penn.	885 00	James Smith,.....Va.	334 00
Jonathan Osborn,N. J.	34 00	James P. Smith..Ken.	88 00

GENERAL POST OFFICE. *Mail Contractors.*

Names & places of birth	Compensation, &c. D. C.
Smith & Harvey.....	140 00
LockwoodSmith,Penn	63 00
John Snoddy,.... .Va.	270 00
Saml. Slamaker,.Penn.	8500 00
John Steames,...Penn.	445 72
George Smith,. Penn	140 00
Gotleib Steinman,Germany.	290 00
Francis Stevens,..Md.	400 00
Martin A. Stock,.....	250 00
John Stokes,.....Va.	160 00
Rich'd C. Stockton, N. J.	13980 00
Wm. B. Stokes,..Md.	1450 00
Stocton & Boyd, N. J. & Penn.	1100 00
John J. Stubbins,N. C.	75 00
Rich'd Sutphen,..N. J.	250 00
Ab'm. Shane,..	90 00
Thos. Tallmadge,N. J.	62 00
Joseph Tayler,..Penn.	180 00
Joseph Thompson, Pa.	138 00
Jon'n Thompson,.....	175 00
John & Wm. Tonkin, N. J.	1250 00
Danl. Trabui,.. Ken.	240 00
Erastus Tousey,N. Y.	80 00
John G. Turner,..Md.	295 00
Joseph Turner,...Ken.	196 00
Lewis Valle,.....	920 00
C. H. Vanderveer,N J	1115 76
Danl. Van Winckle, N. J.	600 00
David R. Van Winckle N. J.	436 00
John Vawter, ...Va.	1126 00
Wm. D. Waples,..Va.	3300 00
E. Worthen,....Mass.	210 00
John Watson,..N. J.	2708 00
John Webster,.....	345 00

Names & places of birth	Compensation, &c. D. C.
John Wells, ...Md.	390 00
Westerfield & Nourse, N. Y. & Eng.	500 00
Joel White,.. ..Conn.	100 00
John Whittington,....	225 00
Charles Williams,Ken.	140 00
Jas. Williamson,..Md.	1208 00
J. G. Williams,....Va.	298 00
Jas. W. Williams,Md.	5 91
Peter Williams,.. Va.	288 00
Edward Wilson,..Md.	276 60
Wilson & Kershaw, N. J.	1380 00
John Wilson.....	324 00
John Woddy,.....Va.	204 20
Jacob Wolle,.. ..Del.	800 00
Charles Wolverton,...	300 00
Robt. Wolverton,N. J.	682 72
Wm. Wright,....N. Y.	250 00
James Williams,.....	1083 04
Wm. Y. Wetzell,..Md	2328 00
Presley Wilson,.. Va.	300 00
Philip Yamell,..Penn.	311 00
John Young,....Penn.	76 00
Jacob Zeigler,...Penn.	400 00
Woodman Okey,..Del.	75 00
Abraham Payne, Jr...	275 00
Joseph Aborn,..Mass.	962 04
Daniel Alexander,Md.	880 00
Wilson Allen,.....Va	60 00
Wm. Armstrong,..Va.	250 00
J. D. Armstrong,..Va.	752 00
John H. Avery,.....	1600 00
Avery & Tompkins,..	5450 00
Wm. Arnett,....N. C.	423 00
C. B. Barry, ...Va.	1200 00
Benjamin Biven,.....	437 50
George Backus,.....	2000 00

GENERAL POST OFFICE. *Mail Contractors.*

Names & places of birth.	Compensation, &c. D. C.	Names & places of birth.	Compensation, &c. D. C.
Wm. H. Barron,..Va.	176 00	Robt. C. Cutler,..Va.	575 00
Wm. Bawcutt,...Eng.	3000 00	S. Caldwell,..Ireland,	156 00
Alexander Bassett, Va.	260 00	John Carmichael, Pa.	720 00
James Beddo.....Md.	2760 00	Reuben Cannon,..Va.	872 00
Joseph Bell, ...N. C.	1400 00	Nath'l Childers, ..Va.	350 00
Thomas Biscoe, ..Va.	231 00	Charles W. Callier,...	1225 00
John C. Blum,..N. C.	473 00	John Cline,.....Penn.	35 00
Barnum Bobo,.....	200 00	Daniel Chesley,..N. C.	5724 20
Thomas Booth,....Va.	2095 00		
George Bowen,.....	968 00	Daniel Dansbee,..Ga.	1571 48
Thomas Boyd,..N. C.	600 00	John I. Davis,....Va.	1350 00
Jason Brinson,..... .	406 80	Ransom L. Deens, N.C.	328 00
Joshua T. Brown,....	312 00	G. Dickerson, ..N. C.	491 00
Richard Bruce,...Va.	1261 52	Merritt Dilliard, N. C.	1460 00
R. C. Bunting,..N. C.	195 00	John Douley,.....Va.	13374 00
Jonathan Burch,..Md.	1790 00	John Dozier,....S. C.	2750 00
John A. Burt,..N. C.	120 00	James Dunn,.....	600 00
Jas. C Bradley,..Va.	1200 00	Thomas Durant,.....	170 00
Enoch Breeden, ..Md.	500 00	F & E. Duplessis,....	800 00
Berry & Bean,.....	250 00	A. L. Deblieux,.....	775 00
David Barnett, Jr....	376 84	John Dickinson,.....	104 00
Thomas Batson,.....	638 80		
Joseph Boone,....Md.	208 00	James Edington,.....	3500 00
Peter Booth,.....Va.	Private.		
		John Finley,....Penn.	620 00
F. J. Caldwell,. ..Va.	279 00	John K. Floyd,....Va.	200 00
James Caldwell,..Va.	298 00	John Floyd,.....	1040 00
J. Carruthers, Jr.N. C.	350 00	Lark Fox,.....Va.	14200 00
Moses Casey,....S. C.	719 52	John Fowler,....Penn.	500 00
Samuel Chana, ..Md.	785 00	H. P. Franklin, N. C.	445 00
Christopher Clark, Va.	200 00	C. F. Faucett,..N. C	55 95
Clark & Wallis, N. C.	744 00	John Foley,.. Ireland,	200 00
Francis Cloudis,...Va.	232 00	Isaac W. Tyffe,.....	145 00
Wm. Cobb,.....N. C.	150 00		
Richard H. Cocke, Va.	3950 00	Daniel Gallent,...Va.	1393 68
Jesse C. Corkerham,		William Gary,....Va.	280 00
N. Car.	350 00	Gallent & Polk,.... ..	1800 00
John Collins,.....Md.	200 00	Hugh Ghormley,..Pen.	600 00
Benj. Comegys, ..Md.	650 00	James Gill,.....S. C.	150 00
Joshua Conger,..N. C.	68 00	Joseph Goodbar,..Va.	440 00
Thomas Cox,....N. C.	590 00	John M.Gregory,..Va.	2800 00
J. B. Crozier,..Ireland,	498 00	Rich'd Gregory, Jr. Va	450 00

GENERAL POST OFFICE *Mail Contractors.*

Names & places of birth.	Compensation, &c. D. C.	Names & places of birth.	Compensation, &c. D. C.
Jacob Grose,....Penn	150 00	German Jordan, ..Va	350 00
George Groton,..N Y	200 00	James Johnston, Scot.	125 00
Robert H. Gibson, Va	135 00	Lewis Joslin,....Tenn.	650 00
James Goodman,..Va.	60 00	George Kincanon,....	1000 00
Daniel Grant,.....	104 00	Michael Knight,.....	1400 00
Elias Gates,.....Ver.	350 00	Hugh Knox,.....	3000 00
John Gano,.....S. C.	2500 00	Richard King,.....	1500 00
David W. Haley, ...	17240 00	Benjamin S. Lamb, N J	3500 00
David Hanson, Jr. Ire.	150 00	John Lane,.....	1140 00
John Hardin,....N. C.	350 00	James Lawson, ...	1050 00
James Harrison, S. C.	125 00	Joseph Ligan,.....Va	652 00
A E. Harvey,....N. C	400 00	John Long,.....	400 00
Wm. Headerick,..Md.	95 00	John S. Love,.....Va.	650 00
Thomas Henning,..Va	73 00	John Lynn,....Ireland,	400 00
Litle Hickerson, N. C.	700 00	James G. Lyon, ..Ver.	1525 00
John Hill,.....Va	500 00	G. W. Long,.....Va.	150 00
Wm. Holcombe,.....	350 00		
Shadrach Holder, N. C.	250 00	George M'Cown,..Va.	401 00
Silas Hollis,.....	8000 00	John J. M'Farland,...	600 00
James Hollis,....Tenn	430 00	Stephen M'Kinley, Pa.	75 00
Miller Horton,..Penn	4620 00	M'Lean & Green	4500 00
John Howard, ..N. C.	375 00	Joseph M'Vicar, N. J.	375 00
Maurice W. Hunter,..	2068 00	Samuel M'Crear,	350 00
John M. Hendrick, N.J.	700 00	S. & J. M'Duffie, Penn	2300 00
Abner Holliday, ..Va.	600 00	John M'Lean,..... Va.	1200 00
Waller Hudson, ..Va.	252 00	Murdoch M'Leod, Ga.	1200 00
Hogan Hunter,..N. C.	650 00	C. & P. Mallett, N. C.	27296 27
William Hainey, N.C.	150 00	Robert Maloney, Ire'd	52 00
Michael Hill,.....Va.	636 00	William Martin,.....	500 00
Thomas Holmes, .Va.	210 00	Warner Macon,....Va	650 00
S. Hinnant, ...	Private.	James Matlock, Tenn.	220 00
		J. & W. Matlock Tenn.	220 00
L. Isbell,.....N. C.	418 24	Wm. B. Mitchell,..Va	200 00
George Isler,...Maine,	450 00	Robert Mitchell, Penn.	398 36
Samuel Ingram,....Va.	200 00	David B. Morgan, Ms.	1400 00
		John Moring,.....Va.	4600 00
David J. Jackson,..Va	760 00	William Mullen,.....	250 00
Jas. W. Johnston, Ire.	10300 00	John Mullen, ...	720 00
Elias Jones,.....S. C.	5000 00	John D. Myer,.....	550 00
Thomas Jones,..N. C.	275 00	William May,...S. C.	850 00
Thomas C. Jones, Va.	890 00	Robert Montgomery,..	195 00

GENERAL POST OFFICE. *Mail Contractors.*

Names & places of birth.	Compensation, &c. D.	C.
Robert Nall, ...Va.	726	00
John Newsom,.....	7000	00
William Noland,..Va.	252	00
Gabriel Nouise, ..Va.	486	56
John Oden,.....Va.	229	32
George Oury, ... Va.	290	00
Alexander Outlaw,N.C	2100	00
Walter Oley,.....Va.	592	00
John Peck &....R. I. / B. R. Welford,..Va.	220	00
Wm. G. Parish,..N.C.	588	00
Alexander Pagan, Pa.	500	00
A. L. Paris, ...Va.	2000	00
Alex. Patterson, ..Va.	2900	00
David B. Patterson,...	1550	00
Edward Patillo, ..Va.	1133	32
Abijah Peck,....Conn.	3800	00
Thos. Pilcher, ...Va.	700	00
Porter&Allen Ms.&Va	13350	00
Porter & Niblo, Mass	1800	00
E.Porter&Co.Ms.&Va.	3000	00
John Portis, ...N. C	365	00
Ira Portis, ...N. C	1492	00
Seymore Powell,..Va.	320	00
Martin G. Penn,..Va.	1719	80
James Ferry, ...Va.	800	00
Isaac Powers,....S. C.	300	00
Joseph Powell,..Tenn.	230	00
Jesse Pierce,....N. C.	100	00
Nathaniel Pendleton,	150	00
Joshua Roberts, .. Va.	600	00
Charles Rockhold, Md.	40	00
Isaac Randolph, N. J.	6750	00
Thos. Rawlins,....Va.	482	00
D. C. Rawlins, Tenn.	313	32
John M. Reasoner,....	600	00
John Rees, ...Va	350	00
Andrew Russell,..Va.	240	00
Chris Robertson,Tenn	775	00

Names & places of birth.	Compensation, &c. D.	C.
Archibald Rogers, Va.	438	00
Wm. W. Rice,....R.I.	2350	00
Daniel Renner, Penn.	745	00
E W. Robinson,..Va.	206	80
Braxton Robinson, Va.	160	00
Samuel Russell, N. C.	240	00
G. E. Russell, & Co...	1200	00
Adam Sanders,.	125	00
Orlando Saltmarsh,Ct	4580	00
Mat. E. Sawyer, N.C.	1988	00
Thomas Shore,....Va.	2000	00
D. W Sleet, Jr....Va.	665	44
James Smith,.....Va	976	68
Michael Smith,..N. C.	600	00
Elias P. Smith,..N. J.	1050	00
Asahel Smith, ...	200	00
Sneed & Moore,.....	2500	00
Jesse Southall,....Va.	815	00
Ulysis Spalding, Penn.	5588	20
Robt. Speir,.....N.C.	672	00
Wm. R. Stansel,.....	400	00
Gilbert Stovall, .. Ga.	3050	00
Stowers&Bestor,Conn.	1860	00
Garret Stell,. . .. Md.	100	00
Rich. C. Stocton, N. J.	2800	00
Michael Smith,..N. C.	248	00
Starke & Shore, ...	1000	00
Thos. Tabb,.....Va	650	00
John Thompson,.. Va.	300	00
Wm. Taliafero, .. Va.	500	00
Tayloe&Williams,Va.	700	00
Jamuel Taylor, ...	1000	00
J. M. Tilford,.....Va	140	00
William Trigg,....Va.	180	00
Wm. C. Tucker,. Va	90	00
Robert Tunnell, N. C.	864	00
W.Tunnicliff, England	1191	76
Wm. H. Thompson, ... Ireland,	2003	28
John T. Thornton & / James Miller,.. Va.	2805	00

GENERAL POST OFFICE. *Mail Contractors.*

Names & places of birth.	Compensation, &c. D. C.	Names & places of birth.	Compensation, &c. D. C.
Uriel Terrill,.....	1145 00	B. Woolbright, .. Va.	300 00
Joseph J. Thompson,.	2500 00	John Warden,.....	450 00
P G. Voorheis, ...	974 00	Benjn. C. West, ..Va.	448 00
J. J. Thompson & Co.	3500 00	John H. Wallace & John Roy,.... .Va.	700 00
John Walker, ..N. C.	128 00	Philo White,....N. Y.	210 00
Alex Wadell, ..N. C.	499 00	David Waldeck,.....	222 00
W. Waddell, Jr. N. C.	1194 72	Thos White,.....	44 00
Joseph Walker, Penn.	1761 24	F. R. Whitwell, Mass.	150 00
James Walker, ..Ken.	1315 00		
Thos. Watson,.....	410 00	John G. Young, ...	Private.
Wm. P. Waugh, Penn.	144 00	John S. Young, ...	125 00
Matthias Weaver, Va.	400 00	John Yeatman,....Va.	737 00
James West,.....Md.	2790 00	David Young, ..N. C.	450 00
James Williams, D.Col.	420 00		
John W. Williams,....	402 00	Jacob Zinn, ...Md.	195 00
Silas Williams,....Ga.	1811 00		
David Wilson,....Va.	444 00	William Ward, N. C.	350 00
Edmund Winston, Va.	50 00	Ira D. Smith, ...	Private.
John Wise, ...Md.	1230 00	Aaron Hill, ... Mass.	Private.
Samuel Withrow, ...	900 00	William Hughes, N. Y.	Private.
Wm. Wooddy,....Va	340 00	Seth L. King,....N. Y.	Private.
Jas. M. Wooddy,....	149 00	Rodman Lewis, ...	Private.
Jas. Wooddy, ...Va.	80 00	Levi Ward, Jr.....	Private.

Senators..1st Session, 19th Congress.

SENATE.

PRESIDENT OF THE SENATE, John C. Calhoun, S. Carolina.

From Maine.

John Chandler, ...1829
John Holmes, ...1827

New-Hampshire.

Samuel Bell,.....1829
Levi Woodbury,.....1831

Massachusetts.

James Lloyd, ...1829
Elijah Hunt Mills,.....1827

Connecticut.

Henry W. Edwards,.....1827
Calvin Willey,.....1831

Rhode-Island.

Ashur Robbins, ...1827
Nehemiah R. Knight, ...1829

Vermont.

Dudley Chase,.....1831
Horatio Seymour, ...1827

New-York.

Martin Van Buren, ...1827
One Vacancy—.....1829

New-Jersey.

Mahlon Dickerson,.....1829
Joseph M'Ilvaine, ...1827

Pennsylvania.

William Marks,.....1831
William Findlay, ...1827

Delaware.

Thomas Clayton, ...1827
Nicholas Van Dyke,.....1829

Maryland.

Edward Lloyd, ...1831
Samuel Smith,.....1827

Virginia.

Littleton W. Tazewell, ..1829
John Randolph, ...1827

North Carolina.

John Branch, ...1829
Nathaniel Macon,..... .1831

South Carolina.

John Gaillard,..... 1831
Robert Y. Hayne,.....1829

Georgia.

John McPherson Berrien, 1831
Thomas W. Cobb, ...1829

Kentucky.

Richard M. Johnson, ...1829
John Rowan, ...1831

Tennessee.

John H. Eaton, ...1827
Hugh L. White, ...1829

Ohio

William H. Harrison,....1831
Benjamin Ruggles, ...1827

Louisiana.

Dominique Bouligny, ...1829
Josiah S. Johnston, ...1831

Indiana.

William Hendricks, ...1831
James Noble, ...1827

Mississippi.

Thomas H. Williams,....1829
Powhatan Ellis, ...1827

Illinois.

Elias K. Kane, ...1831
Jesse B. Thomas,..... .1829

Alabama.

Henry Chambers, ...1831
William R. King,.....1829

Missouri.

David Barton,.....1831
Thomas H. Benton, ...1827

CONGRESS *House of Representatives.*

HOUSE OF REPRESENTATIVES.

SPEAKER, John W. Taylor, New-York.

REPRESENTATIVES.

Maine.

John Anderson,
William Burleigh,
David Kidder,
Enoch Lincoln,
Jeremiah O'Brien,
Peleg Sprague,
Ebenezer Herrick.

New-Hampshire.

Ichabod Bartlett,
Titus Brown,
Nehemiah Eastman,
Joseph Healey,
Jonathan Harvey,
Thomas Whipple, jr.

Vermont.

William C. Bradley,
Rolin C. Mallary,
John Mattocks,
Ezra Meech,
George E. Wales.

Rhode-Island.

Tristram Burges,
Dutee J. Pearce.

Massachusetts.

Samuel C. Allen,
John Davis,
Henry W. Dwight,
Edward Everett,
John Bailey,
Francis Baylies,
B.W.Crowninshield,
Aaron Hobart,
John Locke,
Samuel Lathrop,
John Reed,
John Varnum,
Daniel Webster.

Connecticut.

John Baldwin,
Noyes Barber,
Ralph J. Ingersoll,
Elisha Phelps,
Gideon Tomlinson,
Orange Merwin.

New-York.

Parmenio Adams,
William G. Angel,
Henry Ashley,
Luther Badger,
C. C. Cambreleng,
William Deitz,
Nicholl Fosdick,
Daniel G. Garnsey,
John Hallock, jr.
A. B. Hasbrouck,
Michael Hoffman,
Moses Hayden,
Daniel Hugunin, jr.
Charles Humphrey,
Jeromus Johnson,
Charles Kellogg,
William M'Manus,
Henry C.Martindale
Henry Markell,
Dudley Marvin,
John Miller,
T. H Porter,
S. VanR ensselaer,
Henry H. Ross,
Robert S Rose,
Joshua Sands,
Henry R. Storrs,
James Strong,
J. W. Taylor, *spkr.*
G. C. Verplanck,
Aaron Ward,
Elisha Whittemore,
Bartow White,
Silas Wood.

New-Jersey.

George Cassedy,
Lewis Condict,
Daniel Garrison,
George Holcombe,
Samuel Swan,
Ebenezer Tucker.

Delaware.

Louis M'Lane.

Pennsylvania.

William Adams,
James Buchanan,
Samuel Edwards,
P. Farrelly,
John Findlay,
Robert Harris,
Joseph Hemphill,
Samuel D. Ingham,
George Kremer,
Joseph Lawrence,
Philip S. Markley,
Daniel H Miller.
Charles Miner,
James S. Mitchell,
Samuel M'Kean,
John Mitchell,
Robert Orr,
George Plumer,
Andrew Stewart,
James S. Stevenson,
AlexanderThomson,
Espy Van Horne,
James Wilson,
Henry Wilson,

CONGRESS. *House of Representatives.*

George Wolf,
John Wurts.

Maryland.

Clement Dorsey,
John Barney,
John Leeds Kerr,
Joseph Kent,
Peter Little,
Robert N. Martin,
George E. Mitchell,
George Peter,
T. G. Worthington.

Virginia.

Mark Alexander,
William S. Archer,
W. Armstrong, Jr.
John S. Barbour,
Burwell Basset,
Thomas Davenport,
Benjamin Estill,
N. H. Claiborne,
John Floyd,
Robert S. Garnett,
Joseph Johnson,
Charles F. Mercer,
William M'Coy,
Thomas Newton,
Alfred H Powell,
William C. Rives,
William Smith,
John Taliaferro,
Robert Taylor,
James Trezvant,
Andrew Stevenson.
One vacancy.

North Carolina.

Willis Alston,
John H. Bryan,
Samuel P. Carson,
Weldon N Edwards,
Henry Conner,
Richard Hines,
Gabriel Holmes,
John Long,
Archibald M'Neil,
Willie P. Mangum,
Lemuel Sawyer,
R. M. Saunders,
Lewis Williams.

South Carolina.

John Carter,
Joseph Gist,
A. R. Govan,
James Hamilton, Jr.
George M'Duffie,
Thomas R. Mitchell,
Starling Tucker,
John Wilson,
William Drayton.

Georgia.

George Cary,
Alfred Cuthbert,
John Forsyth,
C. E Haynes,
James Meriwether,
Edward F. Tattnall,
Wiley Thompson.

Kentucky.

Richard A. Buckner,
James Clarke,
Robert P. Henry,
James Johnson,
Francis Johnson,
Joseph Lecompte,
Robert P. Letcher,
Thomas P. Moore,
Thomas Metcalfe,
David Trimble,
William F. Young,
Charles A. Wickliffe,

Tennessee.

Adam R. Alexander,
Robert Allen,
John Blair,
John Cocke,
J. C. Isaacs,
Joh H. Marable,
James C. Mitchell,
Samuel Houston,
——— Polk.

Ohio.

Mordecai Bartley,
Philemon Beecher,
John W Campbell,
James Findlay,
William M'Lean,
David Jennings,
John Sloane,
John Thompson,
Samuel F. Vinton,
Elisha Whittlesey,
William Wilson,
Joseph Vance,
John C. Wright,
John Woods.

Louisiana.

William L. Brent,
Henry H. Gurley,
Edward Livingston.

Mississippi.

Christopher Rankin.

Indiana.

Jonathan Jennings,
John Test,
Ratliff Boon.

Illinois.

Daniel P. Cook.

Alabama.

Gabriel Moore,
George W. Owen,
John M'Kee.

Missouri.

John Scott.

Arkansas.

Henry W. Conway.

Florida.

Joseph M. White.

Michigan.

Austin E. Wing.

Officers of Senate and House of Representatives.

OFFICERS OF CONGRESS.

OF THE SENATE.

SECRETARY.

Walter Lowrie, Penn....$3000

CLERKS.

J. G. M'Donald, prin. Md.1800
Lewis H. Machen, Md....1500
William Hickey, Md.....1500

SERGEANT-AT-ARMS AND DOOR KEEPER.

Mountjoy Bailey, Va.....1500

ASSISTANT DOOR KEEPER.

Henry Tims, Penn. 1450

MESSENGER TO SECY'S OFFICE

Tobias Simpson, Md.....700

CHAPLAIN.

Rev. Dr. Staughton,.....500

OF THE HOUSE OF REPRESENTATIVES.

CLERK OF THE HOUSE.

M. St. Clair Clark, Penn $3000
S. Burch, Ast. Clk. & Chf. Clk in the Office, Va...1800

CLERKS OF THE OFFICE.

John T. Frost, N. Y.....1500
Benjamin Sprigg, Md. ...1500
Brook M. Berry, Md.....1500
Thomas Patterson, Penn..1500
Noah Fletcher, ...1500

J.O.Dunn, D.Columbia,Ser-.at-Arms, ...1500

B. Burch, Md. prin. Door Keeper, ...1500

Overton Carr, Md.Ast do. 1450

CHAPLAIN.

Rev. Mr. Post, ...500

MESSENGER TO CL'KS OFFICE.

J. Barron, Md 700
Assistant Messenger.

LIBRARIAN.

George Watterston,.....1500

JUDICIARY.

NAMES AND OFFICES.	Residence.	Where born.	Compensation, &c.
SUPREME COURT.			D. C.
Jno. Marshal, chief justice,	Richmond,.....	Virginia,..	5000 00
Bushrod Washington, associate justice, ...	Mount Vernon,..	Virginia,...	4500 00
William Johnson, ...do.	Charleston, ...	S. Car ...	4500 00
d. Thomas Todd,.....do.	Frankfort,.....	Virginia,...	4500 00
Gabriel Duvall, ...do.	Magruder's, ...	Maryland,	4500 00
Joseph Story, ...do.	Salem,.....	Mass	4500 00
Smith Thompson,.....do.	New-York,.....	N. York,..	4500 00
Wm. Wirt, attorn. gen..	Washington,....	Maryland,	3500 00
—— ——— clerk,....	....	....	Fees&c.
Henry Wheaton, reporte	New-York,..	N. York,..	1000 00
DISTRICT COURTS.			
For Maine.			
Ashur Ware, judge,.....	Portland,.....	....	1000 00
Ether Shepley, (a) attorn.	Saco,..	Mass.	200&fs
reg Benj. Green, (b) marshal.	....	.. ..	Fees&c.
John Mussey, jr. clerk,..	Portland, ...	Maine,...	Fees&c.
For New-Hampshire.			
John S. Sherburne, judge,	Portsmouth, ...	N. Hamp.	1000 00
d Danl. Humphreys,(c)..att.	Portsmouth, ...	Conn.....	200&fs
reg PearsonCogswell,(d)ma'l,	....	....	200&fs
William Claggett, clerk,..	Portsmouth, ...	....	.....
For Massachusetts.			
John Davis, judge,.....	Boston,..	Mass ...	1600 00
George Blake, (e) attorn	Boston,....	Mass	Fees.
Saml. D. Haines,(f) ma'al,	Boston, ...	Mass.....	Fees.
John W. Davis, clerk,...	Boston.	Mass	Fees.

Time when commission will expire.

(a) Ether Shepley, attorney 7 Feb .829.
(b) Benjamin Green, marshal, 26 May, 1828. 1832
(c) Daniel Humphreys, attorney, 22 Nov. 1828.
(d) Pearson Cogswell, marshal, 15 March, 1828. 1832
(e) George Blake, attorney, 26 Jan 1829
(f) Saml D Haines, marshal, 2 March, 1829.

POETRY.

From the New York Mirror

TO A STOLEN RING.—BY N. P. WILLIS.

Oh for thy history now! Hadst thou a tongue
To whisper of thy secrets, I could lay
Upon thy jewell'd tracery mine ear
And dream myself in heaven. Thou hast been worn
In that fair creature's pride, and thou hast felt
The bounding of the haughtiest blood that e'er
Sprang from the heart of woman; and thy gold
Has lain upon her forehead in the hour
Of sadness, when the weary thoughts came fast,
And life was but a bitterness with ill
Its vividness and beauty. She has gazed
In her fair girlhood on thy snowy pearls,
And mused away the hours, and she has bent
On thee the downcast radiance of her eye
When a deep tone was eloquent in her ear,
And thou hast lain upon her cheek, and prest
Back upon her heart its beatings, and put by
From her vein'd temples the luxuriant curls,
And in her peaceful sleep, when she has lain
In her unconscious beauty, and the dreams
Of her high heart came goldenly and soft,
Thou hast been there unchidden, and has felt
The swelling of the clear transparent veins
As the rich blood rush'd through them, warm and fast.
I am impatient as I gaze on thee,
Thou inarticulate jewel! Thou hast heard
With thy dull ear such music!—the low tone
Of a young sister's tenderness, when night
Hath folded them together like one flower—
The sudden snatch of a remember'd song
Warbled capriciously—the careless word
Lightly betraying the inaudible thought
Working within the heart, and more than all,
Thou hast been lifted when the fervent prayer
For a loved mother, or the sleeping one
Lying beside her, trembled on her lip,
And the warm tear that from her eye stole out
As the soft lash fell over it, has lain
Amid thy shining jewels like a star.

THE CHILD OF SONG

[illegible]

Whom call ye the child of song?
Is it he who never pour'd
At Beauty's feet a prayer meet
For the one whom he ador'd?

Whom call ye the child of song?
Is it he who marks the ray
Bright streaming up in the red wine-cup
And turneth him away?

Whom call ye the child of song?
Oh, loved one, is it he
Who would not give e'en life to live
One moment blessed by thee?

No: he is the child of song
Whose spirit, like the flame
Burning alone on an altar-stone,
Is only fed by fame.

And he is the child of song
Whose spirit floats adown
The crimson flood of the red grape's blood
To drink, but not to drown.

He is the child of song
Who, bound by beauty's sway,
Kneeleth to her a worshipper
Who never can betray.

He is the child of song
Who, led by Beauty's eye,
Would seek afar its guiding star,
To bless it and to die.

STREW FADED FLOWERS.

"Strew faded flowers and withered buds
Upon my shroud so white:
And slips of yew and ivy studs;
But nothing fresh and bright.

"And print upon the coffin lid
No letter of my name,
To tell the worm who there has hid,
That thing of guilt and shame.

"And lay me in the loneliest nook
Of all the church-yard green,
Where summer sunbeams never look,
The matted elms between.

"Where dews and hoar-frosts lingering lie
At noon and all day long;
No daisy opes her crimson eye—
No blithe bird pours his song.

"Then, hard upon my cold, cold breast,
Tread down the closing sod;
And leave the weary to her rest—
The frail one to her God."

THE LILY.

We are lilies fair,
The flower of virgin light;
Nature held us forth and said,
"Lo! my thoughts of white."

Ever since then, angels
Hold us in their hands;
You may see them where they take
In pictures their sweet stands.

Like the garden's angels
Also do we seem,
And not the less for being crowned
Within a golden dream.

Could you see around us
The enamoured air,
You would think it pale with bliss
To hold a thing so fair.

VOICE OF THE FALLING LEAVES.

A pilgrim through the forest went—
The sear leaves fast around him fell,
Each like a sign from Heaven sent
His own sad doom to tell.

The yellow leaves went whispering by,
Each in its passage seem'd to say—
'Companion, learn of us to die,
We go the self-same way.'

'Nay,' said the hopeful man, 'I go
Unto a far and sunnier clime,
Where the green leaves no winter know,
Beyond the blast of time.'

POETICAL EXPRESSION.

Yet 'tis a curse, a torture, to conceal
Sweet thoughts, like flowers, budding in the brain,
Which fade and die before we can reveal
To others their brief beauty born in vain.
And still methinks 'twere better not to feel
Than buy such short-liv'd pleasure with such pain,
For to the poet words are a relief,
Like tears to uncommunicable grief.

Republican Simplicity.—Colonel Herman Thorne, who figures so conspicuously in Mrs Trollop's work on *Paris and the Parisians*, is at present in this city.—"What an honor for the Pompolino's," as Placide says in the play. This gentleman, we understand, has a retinue of twelve servants, all in livery! drab turned up with yellow buttons! besides lots of fellows to teach his daughters how to *parley vous* and cut capers! to say nothing of the moustachoid hangers on, who lounge about the house "to make up a show." Col. Thorne, it is said, pays one hundred dollars a day for his lodgings, and flourishes away to an extent hitherto unknown in this country. Who after this, dare talk of Republican simplicity, and all that? Not we of the Transcript.—*N. Y. Transcript.*

The Woonsocket Patriot says that Franklin M. Arnold of that village was arrested on Monday, at Waterford, Mass., charged with stealing a chaise from W. & D. D. Farnum, for whose apprehension a reward of $300 was recently offered. He was examined on Tuesday, and ordered to recognize in the sum of $1000, with surety for his appearance before the Court of Common Pleas at Worcester, in September next, and for want of such surety, was committed to Worcester Jail.

The Vermont Phœnix says that the hatting shop belonging to Geo. W. & C. Gerry, in the West Village of that town, was burnt down on Wednesday, with all its contents, excepting the books, which were fortunately saved. The amount of loss is not stated, but there was an insurance on the property of $1200.

Rev. Brown Emerson, of Yale College, has been unanimously elected Chaplain and Instructor of the House of Reformation.

Robert Trimble of Kentucky Associate Justice of the Supreme Court 9. May 1826.

Daniel M. Christie, District Attorney New Hampshire 24. April 1828

William Bristol - Judge Dist.^n Court U.S. Connecticut
22. May 1826.

James Mitchell - Marshal, Connecticut. 8. May 1827.
27. Decr 1827

Alfred Conkling, judge, Northern District of New. York.

Samuel R. Betts, judge, Southern District of N. York
21. Decr 1826.

John Duer District Attorney, Southern District
of New York 1. Feby 1828

JUDICIARY. *District Courts.*

NAMES AND OFFICES.	Residence.	Where born.	Compensation, &c.
For Connecticut.			D. C.
Pierpont Edwards, judge,	New-Haven,....	Conn.....	1000 00
H. Huntington, (a) attorn	Hartford, ...	Conn	200&fs
Andrew Hull, (b) marshal,	Stratford, ...	.. . .	Fees&c.
Charles A. Ingersoll, clerk,	New-Haven,. ..	Conn.	Fees&c.
For Rhode Island.			
John Pitman, judge,.....	Providence, ...	R Island,.	1000 00
Dutee J. Pearce, (c) attorn.	Providence,. ...	R. Island,.	200&fs
Burrington Anthony, (d) marshal,..	Providence, ...	R. Island,.	Fees.
Benj. Cowell,.. ....clerk,	Providence, ...	Mass	Fees.
For Vermont.			
Elijah Paine,.. ....judge,	Williamstown,..	Conn	800 00
W. A. Griswold, (e) att'y	Burlington, ...	Mass.....	200&fs
Jos. Edson, (f) ..marshal,	Burlington, ...	. ...	200&fs
Jesse Gove,.... ....clerk,	Rutland,.....	Vermont,..	.....
For the Northern District of New-York.			
Roger Skinner,.....judge,	Albany,..	N. York,..	1600 00
S. Beardsley, (g) attorney	Blenheim, ...	N. York,..	200&fs
J. W. Livingston, (h) m.h'l	Skaneateles,.....	N York,..	200&fs
Richard R. Lansing, clerk,	Utica,..	N. York,..	Fees&c.
For the Southern District of New-York.			
W. P. Van Ness, ..judge,	New-York, ...	N. York, .	1600 00
Robert Tillotson, (i) att'y	New-York, ...	N. York,..	Fees&c.
Thomas Morris, (j) ma'al	New-York, ...	Penn.....	Fees&c.
James Dill, ...clerk,	New-York, ...	N. York,..	Fees&c.

Time when commission will expire.

(a) H. Huntington, attorney, 17 Jan. 1829.
(b) Andrew Hull, marshal, 25 Feb 1826.
(c) Dutee J. Pearce, attorney, 3 Jan 1829.
(d) Burrington Anthony, marshal, 3 Jan 1829.
(e) W. A. Griswold, attorney, 3 March, 1829.
(f) Jos. Edson, marshal, 3 March, 1827.
(g) S. Beardsley, attorney, 3 March, 1827.
(h) J W. Livingston, marshal, 19 Feb 1829.
(i) Robert Tillotson, attorney, 5 Jan. 1828.
(j) Thomas Morris, marshal, 21 Jan. 1829.

JUDICIARY. *District Courts.*

NAMES AND OFFICES	Residence.	Where born	Compensation, &c.
For New-Jersey.			D. C.
W.S. Pennington, judge,	Newark,	N. Jersey,	1200 00
Lucius Q. C. Elmer, [a] attorney,			2 &fs
Oliver W. Ogden, [b] marshal,	N. Germantown,	N. Jersey,	200&fs
Wm. Pennington, clerk,	Newark,	N. Jersey,	Fees&c.
For the Eastern District of Pennsylvania.			
Richard Peters, judge,	Philadelphia,	Penn.	1600 00
C. J. Ingersoll, [c] att'y,	Philadelphia,	Penn.	Fees&c.
John Conard, [d] marshal,	Philadelphia,	Penn.	Fees&c.
D. Caldwell, clerk,	Philadelphia,	Penn.	Fees&c.
For the Western District of Pennsylvania.			
William Wilkins, judge,			1600 00
A. Brakenridge, [e] att'y,	Pittsburg,	Penn.	200&fs
Hugh Davis, [f] marshal,	Pittsburg,		200&fs
Duncan S. Walker, clerk,	Pittsburg,	Penn.	Fees&c.
For Delaware.			
Willard Hall, judge,	Belmont,	Smyrna,	1200 00
Geo. Read, jr. [g] attorney,	Newcastle,	Delaware,	200&fs
James Brobson, [h] marsh.	Wilmington,	Delaware,	200&fs
Thos. Witherspoon, clerk,	Wilmington,	Delaware,	Fees&c.
For Maryland.			
Elias Glenn, judge,	Baltimore,	Maryland,	1600 00
Nath'l Williams, [i] att'y,	Baltimore,		Fees&c.
Paul Bentalou, [j] marsh.	Baltimore,	France,	Fees&c.
Philip Moore, clerk,	Baltimore,	Maryland,	Fees&c.

Time when commission will expire.

[a] Lucius Q. C. Elmer, attorney, 14 Jan. 1828.
[b] Oliver W. Ogden, marshal, 17 Dec. 1826.
[c] C. J. Ingersoll, attorney, 28 Feb. 1826.
[d] John Conard, marshal, 11 Feb. 1827.
[e] A. Brakenridge, attorney, 3 March, 1829.
[f] Hugh Davis, marshal, 8 April, 1826.
[g] George Read, jr. attorney, 3 January, 1826.
[h] James Brobson, marshal, 29 December, 1825.
[i] Nathaniel Williams, attorney, 3 January, 1829.
[j] Paul Bentalou, marshal, 16 December, 1825.

William Rossell, District judge U. S. New-Jersey
10. Novr. 1826.
19. Dec^r.

Thomas Finley, Marshal District of Maryland.
21. Decr. 1826.

× George Hay Judge - Eastern District of Virg^a
31 March 1826.

Matthew Hall Mc Allister, District Attorney - Georgia
27 Decr 1827.

JUDICIARY. *District Courts.*

NAMES AND OFFICES.	Residence.	Where born.	Compensation, &c.
For the Eastern District of Virginia.			
St. Geo. Tucker, ..judge,	Williamsburg, ..	Bermuda,.	1800 00
Robert Stannard,[a]att'y,	Richmond,.....	Virginia,...	200&fs
John Pegram,[b] marshal,	Dinwiddie, C.H.	Virginia,...	Fees&c.
Richard Jeffries, ...clerk,	Richmond,.....	Virginia,...	Fees&c.
For the Western District of Virginia.			
John G. Jackson,.. judge,	Clarksburg, ...	Virginia,...	1600 00
Edwin S. Duncan,[c] att'y	Clarksburg, ...	Virginia,...	200&fs
Benj. Reeder,[d] marshal,	Clarksburg, ...	Maryland,	200&fs
John Webster,.....clerk,	Clarksburg, ...	Virginia,..	Fees&c.
For North Carolina.			
H. Potter, ...judge,	Raleigh, ...	Virginia,...	1500 00
T. P. Devereux,[e] att'y,	Raleigh, ...	N. Car. ..	200 &fs
Beverly Daniel,[f] marsh.	Raleigh, ...	N. Car. ..	Fees&c.
Wm. H. Haywood, clerk,	Raleigh, ...	N. Car. ..	Fees&c.
For South Carolina.			
Thomas Lee, ...judge,	Charleston, ...	....	1800 00
John Gadsden,[g] ..att'y,	Charleston, ...	S. Car. ..	Fees&c.
M A. Waring,[h] marsh.	Charleston, ...	S. Car. ..	Fees&c.
James Jarvey,.....clerk,	Charleston, ...	S Car. ..	Fees&c.
For Georgia.			
Jeremiah Cuyler,....judge	Savannah,.....	Georgia,..	1600 00
R.W.Habersham,[i] att'y	Savannah,.....	Georgia,..	200&fs
John H. Morel,[j] marsh.	Savannah,.....	Georgia,..	Fees&c.
George Glen, ...clerk,	Savannah.....	S. Car. ..	Fees&c.

Time when commission will expire.

[a] Robert Stannard, attorney, 15 December, 1825.
[b] John Pegram, marshal, 9 January, 1826
[c] Edwin S Duncan, attorney, 4 March, 1828. 1832
[d] Benjamin Reeder, marshal, 5 January, 1828. 1832
[e] T. P. Devereux, attorney, 23 January 1826.
[f] Beverly Daniel, marshal, 26 April, 1828 1832
[g] John Gadsden, attorney, 7 February, 1829
[h] M A Waring, marshal, 16 December, 1825.
[i] R. W Habersham, attorney, 5 January, 1828.
[j] John H. Morel, marshal, 23 January, 1826.

JUDICIARY. *District Courts.*

NAMES AND OFFICES.	Residence.	Where born.	Compensation, &c.
For Kentucky.			
Robert Trimble,....judge,	Frankfort, ...	Kentucky,	1500 00
G. M. Bibb,[a] attorney,	Frankfort, ...	Virginia,...	200&fs
reappointed C. Coleman,[b] Marshal,	Lexington, ...	....	200&fs
12 Jan 1827 John H. Hanna,....clerk,	Frankfort, ...	Penn.	Fees&c.
For the Eastern District of Tennessee.			
John McNairy, ...judge,	Nashville, ...	Penn.	1500 00
Prior Lea,[c]....attorney,	Knoxville, ...	Tenn.	Fees&c.
C. T. Potter,[d] marshal,	Cheek's X Roads	Delaware,	200&fs
W. C. Mynatt,.....clerk,	Knoxville, ...	Virginia,...	Fees&c.
For the Western District of Tennessee			
John McNairy, ...judge,	Nashville, ...	Penn.	1500 00
Henry Crabb,[e] attorney,	Nashville, ...	Tenn.	200&fs
reap. Rob't Purdy,[f] marshal,	Murfreesboro',..	Tenn.	200&fs
Nath. A. McNairy, clerk,	Nashville, ...	N. Car. ..	Fees&c.
For Ohio.			
C. W. Bird,.....judge,	West Union.....	Virginia..	1000 00
reap. Jos. S. Benham,[g] att'y	Cincinnati, ...	Conn.....	200&fs
Wm, Dougherty [h] mar.	Zanesville,.....	....	200&fs
Harvey D. Evans,..clerk,	Columbus, ...	Virginia,..	Fees&c.
For the Eastern District of Louisiana.			
Thu's B. Robertson, judge,	New-Orleans, ..	....	3000 00
John W. Smith, [i] attorn.	New-Orleans, ..	Virginia,..	Fees&c.
reappointed John Nicholson,[j] marsh.	New-Orleans, ..	Penn.	200&fs
12 Jan 1827 Samuel H. Harper, clerk,	New-Orleans, ..	Virginia,...	Fees

Time when commission will expire.

[a] G. M Bibb, attorney, 5 January, 1823
[b] Chapman Coleman, marshal, 6 January, 1827. 1831.
[c] Prior Lea, attorney, 3 March, 1829.
[d] Charles T. Potter, marshal, 25 February, 1829.
[e] Henry Crabb, attorney, 1 January, 1827.
[f] Robert Purdy, marshal, 5 January, 1823. 1832
[g] Joseph S. Benham, attorney, 3 March, 1827. 1831.
[h] William Dougherty, marshal, 7 March, 1826.
[i] John W. Smith, attorney, 4 January, 1829
[j] John Nicholson, marshal, 27 January, 1827 1831.

John Boyle of Kentucky, judge U. S. District Court Kentucky. 12. Feb.y 1827.

John J. Crittenden, U. S. District Attorney, Kentucky 8. Feb.y 1827.

John A. McKinney, Attorney, East. Tennessee 9. Jan.y 1828.

John Callaway, Marshal for the District of East. Tennessee 5. May 1826.

Thomas H. Fletchers, U. S. Attorney, for the District of West Tennessee 8. Feb.y 1827.

William Creighton jr. District-Judge U.S for the District of Ohio 8. Nov.r 1828

Felix Houston District Attorney, for Mississippi - 9 June 1828

Sidney Breese, District Attorney. U.S. District of Illinois.
3. March 1827.

Henry Hitchcock, Attorney S. Dist. Alabama 22 Jan 1825
William Crawford. Judge of the Southern and
Northern Districts of Alabama 22. May 1826.
Henry J. Thornton U.S. District Attorney, Northern
District of Alabama 9. Nov. 1826.
20. Dec. 1826.

JUDICIARY. *District Courts.*

NAMES AND OFFICES.	Residence.	Where born.	Compensation, &c
For the Western District of Louisiana.			
T. B. Robertson,....judge,	New-Orleans, ..	....	3000 00
Jno. Brownson,[a] attorn.	....	Conn.	200&fs
Adrien Dumartrait, [b] marshal, ...	....	....	200&fs
For Indiana.			
B. Parke, ...judge,	Salem,.....	N. Jersey,	1000 00
Charles Dewey, [c] att'y,	Corydon, ...	.. ..	200&fs
John Vawter, [d] marshal	Vernon, ...	Virginia,..	200&fs
Henry Hurst, ...clerk,	Corydon, ...	Virginia,..	Fees&c.
For Mississippi.			
Peter Randolph,....judge,	Natchez, ...	Maryland,	2000 00
W. B. Griffith,[e] attorn.	Natchez,.... ...	....	200&fs
J. H. Norton, [f] marshal,	Natchez, ...	....	200&fs
Wm. B. Griffith,....clerk,	Natchez, ...	N. Jersey,	Fees&c.
For Illinois.			
Nathaniel Pope, ..judge,	Vandalia, ...	Kentucky,	1000 00
Jephthah Hardin, [g]att'y	Vandalia, ...	Penn.....	200&fs
Henry Conner,[h] marshal	Kaskaskia, ...	....	200&fs
William H. Brown, clerk,	Vandalia, ...	Conn.. ..	Fees&c.
For the Southern District of Alabama.			
C. Tait,.....judge,	Claiborne, ...	Virginia,...	1500 00
Wm. Crawford, [i] attorn.	Mobile, ...	Virginia,..	200&fs
F. W. Armstrong, [j] mar.	Claiborne, ...	....	200&fs
Robert C. Lane,....clerk,	Mobile, ...	Virginia,...	Fees&c.
For the Northern District of Alabama.			
C. Tait,.....judge,	Claiborne, ...	Virginia,...	1500 00
Frank Jones,[k] attorney,	....	....	200&fs

Time when commission will expire.

[a] John Brownson, attorney, 3 March, 1827.
[b] Adrien Dumartrait, marshal, 3 March, 1827.
[c] Charles Dewey, attorney, 5 April, 1826.
[d] John Vawter, marshal, 6 March, 1829
[e] William B Griffith, attorney, 13 March, 1826.
[f] J. H Norton, marshal, 3 January, 1829.
[g] Jephthah Hardin, attorney, 3 March, 1827.
[h] Henry Conner, marshal, 15 May, 1828.
[i] William Crawford, attorney, 13 May, 1828
[j] F. W. Armstrong, marshal, 9 December, 1827.
[k] Frank Jones, attorney, 17 May, 1828.

JUDICIARY. *District Courts.*

NAMES AND OFFICES.	Residence.	Where born.	Compensation, &c.
For Missouri.			
James H. Peck,....judge,	St. Louis, ...	Conn.....	1200 00
Edward Bates, [a] att'y,	St. Louis, ...	....	200&fs
Henry Dodge, [b marshal	St. Louis, ...	....	200&fs
——— ———,.. .. ..clerk,	St. Louis, ...	....	Fees&c.
For the District of Columbia.			
Wm. Cranch, sole judge,	Alexandria, ...	Mass.. ...	no com.
Edmund I. Lee,....clerk,	Alexandria, ...	Virginia,..	Fees&c.
For the Circuit Court of the United States in the District of Columbia.			
Wm. Cranch, chief justice	Alexandria, ...	Mass	2700 00
Buckner Thruston, associate judge,.....	Washington. ...	Virginia,..	2400 00
James S. Morsel, associate judge,.....	Georgetown,....	Maryland,	2400 00
Thomas Swann, [c] att'y,	Alexandria, ...	Virginia,..	Fees&c.
Tench Ringgold, [d] mar.	Washington, ...	Maryland,	Fees&c.
William Brent,.. ..clerk,	Washington,....	Virginia,..	Fees&c.
Edmund I. Lee,....clerk,	Alexandria, ...	Virginia,..	Fees&c.
JUDICIARY OF THE UNITED STATES IN THE TERRITORIAL GOVERNMENTS.			
For Michigan.			
James Witherell, [e] judge,	Detroit, ...	Mass	1200 00

Time when commission will expire.

[a] Edward Bates, attorney, 30 April, 1828.
[b] Henry Dodge, marshal, 25 April, 1826.
[c] Thomas Swann, attorney, 23 Jan 1829.
[d] Tench Ringgold, marshal, 21 Jan. 1827.
[e] James Witherell, judge, 1 Feb 1828.

※ N. B. In the subsequent Registers, the Legislative Councils of the Territories should be included

---

Abraham Edwards
Henry Conner
* Andrew G. Whitney,
Robert A. Forsyth
Laurent Durocher
Wolcott Lawrence
Hubert La Croix
Sidney Dale
William H. Mofely
John Stockton
William A. Burt
Zephaniah W. Bunce
Robert Irwin jr

Legislative Council of Michigan, for 2 years from 9. March 1826.

John M'Donell, in place of Andrew G. Whitney, deceased. 24. Oct 1826.

Beverley Allen, U. S. Attorney, District of Missouri
3. March 1827

John Simonds, jun U. S. Marshal, District of Missouri
21. May 1827. 27. Dec 1827

Daniel Brent, Roger C. Weightman, and James Ord Justices of the Peace for the County of Washington, in the District of Columbia, for five years from 2. Jany 1827. 8. Feby 1827.

Samuel Chase, Judge of the Orphan's Court for the County of Washington - District of Columbia. 15. March 1827. 1 Feby 1828

Christopher Neale, judge of the Orphan's Court, for the County of Alexandria. D.C. 22. Jany 1827.

George Washington Young, Justice of the Peace, in the County of Washington. D.C. 3. March 1827.

Samuel H. Smith
George W. Young
Nathan Sugborough
John Threlkeld
Thomas Corcoran.
John Cox
Thomas Peter

By Act of Congress 1. July 1812 Levy Court for the County of Washington. till first Monday in May 1828. 19. April 1827.

David A. Hall - Justice of the Peace, for the County of Washington. 19. April 1827. 1 Feby 1828.

Thompson F. Mason Justice of the Peace, for the County of Alexandria - 19. April 1827. 1 Feby 1828

Edward W. Clarke, Justice of the Peace for the County of Washington 9. Novr 1827. 1 Feby 1828

Adam Lynn, Justice of the Peace in the County of Alexandria, 5 years from 20 Jan.y 1828

1. Feb.y 1828.

Clement T. Coote Justice of the Peace for the County of Washington 5 years from 19. May 1828

Lewis Carberry, Justice of the Peace in the County of Washington 5 years from 22. May 1828

James Young
John Chalmers
William Hewitt
Andrew Way

Justices of the Peace in and for the County of Washington in the District of Columbia, for five years from 2. March 1829.

22. Jan.y 1829.

Richard S. Briscoe, a Justice of the Peace in the County of Washington 5. years from 30 Nov.r 1828

22. Jan.y 1829.

William Hebb a Justice of the Peace in the County of Washington 5 years from

22. Jan.y 1829.

William Woodbridge, Solomon Sibley and Henry Chipman, Judges in and for the Territory of Michigan four years from 1. Feb.y 1828.
15. Jan.y 1828

Daniel LeRoy, District Attorney Michigan. 22. Dec.r. 1826.

Thomas P. Eldridge judge S. C. Arkansas 3 March 1827.
James Woodson Bates, additional judge S. C. Arkansas.
7. May 1828

Thomas Randall, judge of the Middle District of Florida
6. July 1827
4 years from 27. Dec.r 1827.

Thomas Douglas of Indiana, to be U.S. Attorney for the District of East. Florida 22. May 1826
William Allison M'Rea, attorney, Middle Florida
22. Jan.y 1827.
James G. Kenggold, attorney, Middle Florida 26 May 1828

JUDICIARY. *Territorial Courts.*

NAMES AND OFFICES.	Residence.	Where born	Compensation, &c.
Solomon Sibley. [a] judge	Detroit, ...	....	1200 00
John Hunt, [b].....judge,	Detroit, ...	....	1200 00
James D. Doty, [c] judge,	Detroit, ...	....	1200 00
Andrew G. Whitney, att'y	Detroit, ...	....	250&fs
Thos. Rowland, marshal,	Detroit, ...	Penn.....	200&fs
John J. Denning, ..clerk,	Detroit, ...	Vermont,..	Fees&c.
For Arkansas			
Benj. Johnson, [d] judge,	Post of Arkansas	....	1200 00
Andrew Scott, [e] judge,	Post of Arkansas	....	1200 00
Wm. Trimble, [f] judge,	Post of Arkansas	Kentucky,	1200 00
Saml C. Roane, attorney,	Post of Arkansas	....	200&fs
G. W. Scott,....marshal,	Post of Arkansas	....	200&fs
For Florida.			
Jos. L. Smith, [g] judge of East Florida,.....	St. Augustine, ..	Conn.....	1500 00
Augustus B. Woodward, [h] judge of Mid. Florida	Tallahassee,....	N. York,..	1500 00
H. M. Brackenridge, [i] judge of West Florida,	Pensacola,.....	Penn.....	1500 00
Edgar Macon, [j] attorn. of East Florida,..	St. Augustine,..	Virginia,..	200&fs
Benj. D. Wright, [k] attor. of Middle Florida,....	Tallahassee,....	....	200&fs
Albert J. Claggett, [l] at'y of West Florida,... ..	Pensacola,.....	Maryland,	200&fs
Waters Smith, [m] marshal of East Florida,.....	St. Augustine, .	....	200&fs

Time when commission will expire.

[a] Solomon Sibley, judge, 1 Feb. 1828.
[b] John Hunt, judge, 1 Feb 1828
[c] James D Doty, judge, 1 Feb 1828
[d] Benjamin Johnson, judge, 23 Jan. 1829.
[e] Andrew Scott, judge, 3 March, 1827.
[f] William Trimble 21 Dec 1828.
[g] Joseph L Smith, judge of East Florida, 27 May, 1828. 1832
[h] Augustus B. Woodward, judge of Middle Florida, 4 March, 1829
[i] H. M. Brackenridge, judge of West Florida, 27 May, 1828. 1832
[j] Edgar Macon, attorney East Florida, 9 Dec, 1827
[k] Benj D. Wright, attorney Middle Florida, 27 May, 1828.
[l] Albert J. Claggett, attorney West Florida, 9 March, 1829.
[m] Waters Smith, marshal East Florida, 3 March, 1827. - 1831

JUDICIARY. *Territorial Courts.*

NAMES AND OFFICES.	Residence.	Where born.	Compensation, &c.
John M. Hanson, [a] marshal of Middle Florida,	Tallahassee,....	....	D. C. 200&fs
Reappointed 12 Jan 1827 Wm. Sebree, [b] marshal of West Florida,.....	Pensacola,.. ...	N. Car....	200&fs
William Reynolds, Keeper of the public archives East Florida,.....	St. Augustine,..	....	.....
Joseph Carr, Keeper of the public archives, West Florida,.....	Pensacola,.....	....	.....
Michigan.			
Lewis Cass, [c] governor,	Detroit, ...	N. Hamp.	2000 00
Reappointed 12 Jan 1827 Wm. Woodbridge, [d] sec.	Detroit, ...	Conn.. ...	1000 00
Arkansas.			
George Izard, [e] governor	Post of Arkansas	S. Car....	2000 00
Reappointed 12 Jan 1827 Robt Crittenden, [f] sec'y,	Post of Arkansas	Kentucky,.	1000 00
Florida.			
Wm. P. Duval, [g] gov.	Tallahassee,....	....	2500 00
Geo. Walton, [h] sec'y,	Tallahassee,....	....	1500 00
COMMISSIONERS FOR LAND TITLES IN FLORIDA.			
Davis Floyd, ...	Pensacola,.....	....	2000 00
George Murray,.....	Pensacola,.....	....	2000 00
William Henry Allen,..	Pensacola,.....	Maryland,	2000 00

Time when commission will expire.

[a] John M. Hanson, marshal, 27 May, 1828.
[b] William Sebree, marshal, Jan 6, 1827 1831
[c] Lewis Cass, governor, 11 Feb 1826
[d] Wm. Woodbridge, secretary, 21 Jan 1827, 1831
[e] George Izard, governor, 4 March, 1828. 1831
[f] Robert Crittenden, secretary, 3 March, 1827. 1831.
[g] Wm. P. Duval, governor, 17 April, 1828. 1831
[h] George Walton, Secretary, 25 April, 1826.

PUBLIC BUILDINGS.

COMMISSIONER.			
Joseph Elgar,..	Washington City	Penn.....	1500 00
ARCHITECT.			
Charles Bulfinch,.....	.....do.....	Mass.....	2500 00
CITY SURVEYOR.			
F. Cornelius De Krafft,..	.....do.....	N. York,..	300 00

Alexander Adair, Marshal for Middle District of Florida
vice John McHanson. 3. March 1827

Adam Gordon Marshal West Florida 26. May 1828

Henry Wilson Marshal of West Florida 9 Nov. 1827
27. Dec. 1827 — 1831

James Webb Judge for the Southern Judicial District
of Florida, to reside at Key West 26 May 1828.

Henry Wilson Marshal S. J. D of Florida 26. May 1828.

W. Allison District Attorney S. J. D. Florida 26. May 1828

James Witherell Secretary of the Territory of Michigan
four years from 1 Feb. 1828

William M. M'Carty of Virginia, Secretary for
the Territory of Florida 3 March 1827.

Antonio Alvarez of St. Augustine keeper
of the public Archives in East Florida
2. Jan. 1829.

Directors of U. S. Bank 1827.

Nicholas Biddle	Pa
John M'Kim jun^r	Maryl^d
Victor Dupont	Delaware
Campbell P. White	New-york
Benjamin Hatcher	Va

E. Irenee Dupont — 3. March 1827.

Nicholas Biddle	Pa	5. Jany 1829
John B. Trevor	Pa	
E. I. Dupont	Delaware	
Benjamin Hatcher	Va	
Charles A. Davis	N.Y	

APR 15 1936